STMENT
BUY VICTORY BONDS
L. & COWANS
al Stock Exchange.
Street, St. John, N. B.
Winnipeg, Halifax, St. John,
OFFICE, MONTREAL.
ed on all Exchanges.

URANCE
erica Assurance Company
LISHED 1833.
exceed Thirty-Seven Million Dollars.
Pugsley Building, Cor. Princess and
Canterbury St., St. John, N. B.
ents Wanted in Unrepresented Places

s Trustworthy?
constantly a source
want to blame some-
dy—blame yourself.
you do not have
rustworthy. There
in constant dread
of motorists have
their tires. They
"get there" and
ire trouble. You
ense of security by

TESE
OSS
RES
Give Satisfaction"
altese Cross Tires
of reliability.
HA & RUBBER
ITED
Factory: TORONTO
ttawa, Toronto, Fort William, Winnipeg,
, Calgary, Lethbridge, Vancouver,
ctoria.

Reasonable
uto Storage
above, is one of the largest,
t equipped garages in Can-
practically fireproof floors.
utomobile storage facilities in
n our buildings at Glen Falls.
heated, and we will store
of $5.00 per month. If de-
ition to undertake the repairs
nting and the proper care of
rt mechanics. Cars will be
res deflated, etc. No storage
is undergoing repairs. All
turned to owner, or checked,
ne.
ge to Fenders, Theft, etc.
SLEY & CO.
AY AVENUE
3170 and Ask for Service Dept.

RED AT HOME
Women's disorders always yield from the very beginning of the treatment to the mild but effective action of Orange Lily. Within two or three days after commencing its use the improvement becomes noticeable, and this improvement continues until the patient is completely cured. Orange Lily is an applied or local treatment, and acts directly on the womanly organs, toning and strengthening the nerves, and healing the diseased parts. In order to convince you of this remedy, I will send a 40 cent trial, absolutely free to each lady who sends three stamps and address Mrs. Lydia
GGISTS EVERYWHERE

A Business Directory
OF RELIABLE FIRMS

BINDERS AND PRINTERS
Modern Artistic Work by Skilled Operators.
ORDERS PROMPTLY FILLED.
THE McMILLAN PRESS
98 Prince Wm. Street. Phone M. 2740

CONTRACTORS
W. A. MUNRO
Carpenter - Contractor
134 Paradise Row.
'Phone 2129.

EDWARD BATES
Carpenter, Contractor, Appraiser, etc. Special attention given to alterations and repairs to houses and stores.
80 Duke St. 'Phone M. 786
ST. JOHN, N. B.

CANDY MANUFACTURER
"G. B."
CHOCOLATES
The Standard of Quality in Canada.
Our Name a Guarantee of the Finest Materials
GANONG BROS., LTD.
St. Stephen, N. B.

COAL AND WOOD
HARD COAL
Try Pea Coal in your Range.
COLWELL FUEL CO. LTD.
'Phone West 17-90.

H. A. DOHERTY
Successor to
F. C. MESSENGER.
COAL AND WOOD
375 Haymarket Square.
'Phone 3030.

ELEVATORS
We manufacture Electric Freight, Passenger, Hand Power, Dumb Waiters, etc.
E. S. STEPHENSON & CO.,
ST. JOHN, N. B.

ELECTRICAL GOODS
ELECTRICAL CONTRACTORS
Gas Supplies
Phone Main 818. 34 and 36 Dock St.
J. T. COFFEY,
Successor to Knox Electric Co.

ENGRAVERS
F. C. WESLEY CO.
Artists, Engravers.
WATER STREET

FARM MACHINERY
OLIVER PLOWS
McCORMICK TILLAGE AND SEEDING MACHINERY
J. P. LYNCH, 270 Union Street.
Get our prices and terms before buying elsewhere.

FIRE INSURANCE
WESTERN ASSURANCE CO.
(1851)
Fire, War, Marine and Motor Cars.
Assets exceed $6,000,000
Agents Wanted.
R. W. W. FRINK & SON,
Branch Manager. St. John.

FRESH FISH
Fresh Fish of All Kinds.
JAMES PATTERSON
19 and 20 South Market Wharf, St. John, N. B.

HORSES
HORSES.
Just received from Ottawa, carload horses. Edward Hogan, Union Street.

PATENTS
FETHERSTONHAUGH & CO.
The old established firm. Patents everywhere. Head office Royal Bank Building, Toronto. Ottawa offices, 5 Elgin Street. Offices throughout Canada. Booklet free.

HARNESS
We manufacture all styles Harness and Horse Goods at low prices.
J. HORTON & SON, LTD.
9 and 11 MARKET SQUARE,
'Phone Main 448.

QUEEN INSURANCE CO.
(FIRE ONLY)
Security Exceeds One Hundred Million Dollars.
C. E. L. JARVIS & SON
Provincial Agents.

—FOR—
"Insurance That Insures"
—SEE US—
Frank R. Fairweather & Co.,
14 Canterbury Street. 'Phone M. 653.

AUTO INSURANCE
Ask for our New Policy
FIRE, THEFT, TRANSIT, COLLISION.
All in One Policy.
Enquiry for Rates Solicited.
Chas. A. MacDonald & Son
Provincial Agents. 'Phone 1536.

HOTELS
VICTORIA HOTEL
Better Now Than Ever.
87 KING STREET, ST. JOHN, N. B.
St. John Hotel Co., Ltd.
Proprietors.
A. M. PHILLIPS, Manager.

CLIFTON HOUSE
THE COMMERCIAL MAN'S HOME.
Corner Germain and Princess Sts.
REYNOLDS & FRITCH

DUFFERIN HOTEL
FOSTER & CO., Prop.
Open for Business.
King Square, St. John, N. B.
J. T. DUNLOP, Mgr.

ROYAL HOTEL
King Street
St. John's Leading Hotel.
RAYMOND & DOHERTY CO., LTD.

JEWELERS
POYAS & CO., King Square
Full lines of Jewelry and Watches.
Prompt repair work. 'Phone M. 2965-11

LADDERS
EXTENSION LADDERS
ALL SIZES.
H. L. MacGOWAN,
79 Brussels Street, St. John

MACHINERY
J. FRED WILLIAMSON Ltd.
MACHINISTS AND ENGINEERS
Steamboat, Mill and General Repair Work.
INDIANTOWN, ST. JOHN, N. B.
'Phones M. 229; Residence, M. 2368

PLUMBERS
WM. E. EMERSON
Plumber and General Hardware.
81 UNION STREET,
WEST ST. JOHN. 'PHONE W. 175.

FRANCIS S. WALKER
Sanitary and Heating Engineer.
No. 14 Church Street.

NERVOUS DISEASES
ROBERT WILBY, Medical Electrical Specialist and Masseur. Treats all nervous diseases, neurasthenia, locomotor ataxia, paralysis, sciatica, rheumatism. Special treatment for uterine and ovarian pain and weakness. Facial blemishes of all kinds removed. 46 King Square.

Established 1870.
G.G. MURDOCH, A.M.E.I.C.
Civil Engineer and Crown Land Surveyor.
74 CARMARTHEN STREET
'Phones M. 63 and M. 655.

OIL HEATERS
A FLORENCE OIL HEATER takes the chill off the bathroom, dining room or living room and saves coal. They are safe, convenient and economical. Come in and see them.
A. M. ROWAN
331 MAIN STREET 'Phone Main 298

For Reliable and Professional Optical Services, call at
S. GOLDFEATHER
539 Main (upstairs). Tel. M. 3412-11

CASH ONLY AFTER NOV. 1ST
L. D. BROWN who has been conducting a Cash and Credit Meat Business at 256 Main Street will sell for CASH ONLY beginning Nov. 1st.

ACCOUNTANTS
W. Simms Lee, F. C. A. Geo. H. Holder C. A.
LEE & HOLDER
Chartered Accountants
QUEEN BUILDINGS, HALIFAX, N. S.
Rooms 19, 20, 21 P. O. Box 728
Telephone Sackville 1212.

MISCELLANEOUS
MARRIAGE LICENSES
Issued at
WASSON'S, Main Street

VIOLINS, MANDOLINS, and all String Instruments and Bows Repaired.
SYDNEY GIBBS, 81 Sydney Street

TRANSPORTATION
CUNARD
ANCHOR
ANCHOR-DONALDSON
REGULAR SERVICES
TO GLASGOW
From—
Montreal ....Cassandra ....Nov. 7
Portland .... Saturnia .... Dec. 4
Portland .... Cassandra .... Dec. 12
To Glasgow via Moville
New York .... Columbia .... Nov. 8
New York .... Columbia .... Dec. 6
TO LIVERPOOL
New York .... Carmania .... Nov. 12
New York .... Orduna .... Dec. 6
New York .... Carmania .... Dec. 17
To Plymouth, Cherbourg
New York .... Caronia .... Nov. 10
New York .... Caronia .... Dec. 13
To Plymouth, Havre, Southampton
New York .. Royal George .. Nov. 10
New York .. Royal George .. Dec. 3
To Plymouth, Cherbourg, Southampton
New York ... Mauretania ... Nov. 22
To Plymouth, Havre, London
New York .... Saxonia .... Nov. 8
New York .... Saxonia .... Nov. 29
To Piraeus (Greece)
New York .... Pannonia .... Nov. 22
For rates of passage, freight and further particulars apply to local agents or
THE ROBERT REFORD CO., LTD.
GENERAL AGENTS
142 PRINCE WILLIAM STREET
ST. JOHN, N.B.

Eastern Steamship Lines, Inc.
ST. JOHN and BOSTON
Freight and Passenger Service
The S.S. "Governor Dingley" will leave St. John every Wednesday at 9 a.m., and every Saturday, 7 p.m. (Atlantic time).
The Wednesday trips are via Eastport and Lubec, due Boston 10 a.m. Thursdays. The Saturday trips are direct to Boston, due there Sundays 1 p.m.
Fare $9.00. Staterooms $2.50 and up.
Direct freight connection with Metropolitan steamers for New York.
For freight rates and full information apply
A. C. CURRIE, Agent,
St. John, N. B.

GRAND MANAN S.S. CO.
Steamer leaves Grand Manan Mondays, 7.30 a.m., for St. John via Campobello and Eastport, returning leaves St. John Wednesdays 7.30 a.m. for Grand Manan, via the same ports.
Thursdays leaves Grand Manan 7.30 a.m., for St. Stephen, via intermediate ports, returning Fridays.
Saturdays, leaves Grand Manan 7.30 a.m., for St. Andrews, via intermediate ports, returning 1 o'clock same day.
Grand Manan S. S. Co., P. O. Box 357
St. John, N. B.

The Maritime Steamship Co. Limited
TIME TABLE
Commencing Oct. 17th a Steamer of this line leaves St. John Tuesdays 7.30 a. m. for Black's Harbor, calling at Dipper Harbor and Beaver Harbor.
Leaves Black's Harbor Wednesdays two hours of high water for St. Andrews, calling at Lords Cove, Richardson, Back Bay, L'Etete.
Leaves St. Andrews Thursday, calling at St. George, L'Etete or Back Bay and Black's Harbor.
Leaves Black's Harbor Friday for Dipper Harbor, calling at Beaver Harbor.
Leaves Dipper Harbor 8 a. m. Saturdays for St. John.
Freight received Mondays 7 a. m. to 5 p. m. St. George freight up till 12 noon.
Agents Thorne Wharf and Warehousing Co., Ltd. Phone 2581. Lewis Connors, manager.

MARINE NEWS
PORT OF ST. JOHN, N. B.
November 8, 1919.
Arrived Friday.
Coastwise—Str Empress, 612, McDonald, Digby; sch Abbie West, 95, Bullerwell, Parrsboro.
Cleared.
Coastwise—Str Empress, 612, McDonald; Digby; sch Utah and Eunice, 33, Ogilvie, Five Islands.
No Accidents Reported.
No accidents as yet have been reported to the Department of Marine and Fisheries as a result of Tuesday's storm.
Laurentian at Westport.
The D. G. S. Laurentian is at Westport, where she took harbor when the Tuesday blow started.
First C. P. R. Boat Due.
The S. S. Botsford, of the C. P. R. freight service, is due at this port to load for overseas. She is the first freighter of the service to come here this season.
Will Be Launched Today.
The Tidewater Shipbuilders, Ltd., Three Rivers, will launch today their steel steamer Canadian Rancher, built for the Canadian Government Merchant Marine. The Canadian Rancher will be the second of the four 5,100 tons deadweight steel steamers awarded by the Government in a contract with the Tidewater Shipbuilders, Limited; the first, the Canadian Settler, was launched on the 26th September, and it is expected that both will be commissioned before the close of navigation.
Activity at Quebec.
Five Manchester liners and four vessels in the Furness-Withy line are due at Quebec before navigation closes at that port.

F
FURNESS LINE
Saint John, N. B. to London
S. S. COMINO ABOUT NOV. 22.
Agents for Manchester Liners, Ltd.
Sailings between St. John, N. B. and Manchester

PASSENGERS FOR
ST. JOHN'S, NFLD.
THE S.S. SACHEM
SAILS FROM HALIFAX, N. S. ABOUT NOVEMBER 8TH
PASSENGER TICKET AGENTS FOR ALL NORTH ATLANTIC LINES
FURNESS, WITHY & CO., LTD.
Royal Bank Bldg. St. John, N. B.
Tel. Main 2616

STEAM BOILERS
We are offering for immediate shipment out of stock "Matheson" steam boilers as under. All are absolutely new, of recent construction and late designs:—
Two—Vertical type 45 h. p., 48" dia. 9'-0" high, 125 lbs. w. p.
One—Portable type on skids, 50 h. p., 48" dia. 16'-0" long, 125 lbs. w. p.
One—Portable type on skids, 45 h. p. 48" dia., 14'-0" long, 125 lbs. w. p.
One H. R. T. type, 60 h. p., 54" dia., 14'-0" long, 125 lbs. w. p.
Boilers of other sizes and designs can be built to order very promptly, regarding which we solicit correspondence.
I. MATHESON & CO., LIMITED
New Glasgow, Nova Scotia

DOMINION COAL COMPANY Limited
"DOMINION" and "SPRINGHILL" BITUMINOUS STEAM and GAS COALS
GENERAL SALES OFFICE
112 ST. JAMES ST. MONTREAL
R. P. & W. F. STARR, LIMITED
Agents at St. John.

COKE
Suitable for Furnaces and Stoves.
PETROLEUM COKE
For Ranges, Etc.
HARD AND SOFT COAL
Best Quality. Reasonable Prices.
R. P. & W. F. STARR, LTD.
49 Smythe St. 159 Union St.

LANDING
SYDNEY SOFT COAL
McGIVERN COAL CO.,
TEL. 42. 5 MILL STREET

MINARD'S
"KING OF PAIN"
LINIMENT
The old reliable, that your grandmother used.
To avoid imitations look for this wrapper and the name
MINARD'S LINIMENT CO., LIMITED
Yarmouth, N. S.

TORONTO TRADE QUOTATIONS
Toronto, Nov. 7.—Grain quotations on the Toronto Board of Trade today were as follows:
Manitoba Wheat, in store Fort William, No. 1 Northern, $2.30; No. 2 Northern, $2.27; No. 3 Northern, $2.23.
Manitoba Oats, in store Fort William, No. 2 c.w., 84 3-4; No. 3 c.w., 82 3-4; extra No. 1 feed, 83 1-2; No. 1 feed, 81 1-4; No. 2 feed, 79 1-2.
Manitoba Barley, in store Fort William, No. 3 c.w., $1.47; No. 4 c.w., $1.42; rejected, $1.30; feed, $1.30.
American Corn, track Toronto prompt shipment No. 3 yellow, nominal; No. 4 yellow, nominal.
Ontario Oats, according to freight outside, No. 3 white, 85 to 87.
Barley, according to freights outside, malting, $1.42 to $1.44.
Buckwheat, according to freights outside, No. 2, nominal.
Rye, according to freights outside, No. 2, nominal.
Manitoba Flour, government standard, $11 Toronto.
Ontario Flour, government standard, in jute bags, Montreal, $9.50 to $9.60; Toronto, $9.50 to $9.60.
Millfeed, car lots, Montreal, freights bags included, bran, per ton, $45; shorts, per ton, $52; good feed flour, per bag, $3.15 to $3.50.
Hay, track Toronto, No. 1, $25 to $26; mixed, $18 to $21 per ton.
Straw, car lots, track Toronto, 10 to $11 per ton.

MUST BE FOND OF SCRATCHING
Toronto, Nov. 7.—Robert A. Shutt, chief of the quarantine division of Toronto's department of health, who has had to handle hundreds of smallpox cases in the thirty-four years he has been in the department has been vaccinated between thirty and fifty times, he says.

DELICIOUS—WHOLESOME—ECONOMICAL
Three Good Reasons For Eating
CATELLI'S
Hirondelle Macaroni

SEALED TENDERS, addressed to the undersigned and endorsed "Tender for Pontoon Pipes, Dredge No. 5," will be received at this office until 12 o'clock noon, Wednesday, November 26, 1919, for the supply of eleven pontoon discharge pipes for dredge "P. W. D. No. 5."
Plan and Specifications can be obtained at the office of the Mechanical Superintendent of Dredges, Birks Building, Ottawa, and the Superintendent of Dredges, St. John, N. B.
Persons tendering are notified that tenders will not be considered unless signed with their actual signatures, stating their occupations and places of residence. In case of firms, the actual signatures, the nature of the occupation and place of residence of each member of the firm must be given.
Each tender to be accompanied by an accepted cheque on a chartered bank, payable to the order of the Minister of Public Works, equal to 10 p. c. of the amount of the tender, which will be forfeited if the person tendering decline to enter into a contract when called upon to do so, or fail to complete the work contracted for. War Loan Bonds of the Dominion will also be accepted as security, or War Bonds and cheques if required to make up an odd amount. If the tender be not accepted, the security will be returned.
The Department does not bind itself to accept the lowest or any tender.
By order,
R. C. DESROCHERS,
Secretary.
Department of Public Works,
Ottawa, November 3, 1919.

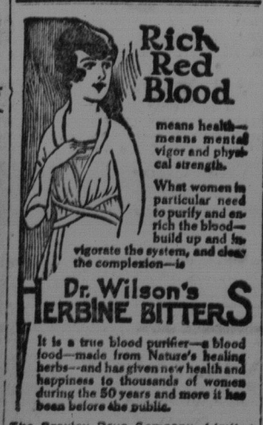
Rich Red Blood
means health—means mental vigor and physical strength.
What women in particular need to purify and enrich the blood—build up and invigorate the system, and clear the complexion—is
Dr. Wilson's HERBINE BITTERS
It is a true blood purifier—a blood food—made from Nature's healing herbs—and has given new health and happiness to thousands of women during the 50 years and more it has been before the public.
The Brayley Drug Company, Limited. At most stores, 35c. a bottle; Family size, five times as large, $1.

THE NEW FRENCH REMEDY.
THERAPION No. 1
THERAPION No. 2
THERAPION No. 3
No. 1 for Bladder Catarrh. No. 2 for Blood & Skin Diseases. No. 3 for Chronic Weaknesses.
WELL-KNOWN LEADING CHEMISTS. PRICE IN ENGLAND 2s 9d.
LECLERC Med. Co., Haverstock Rd., N.W.5, London.
SEE TRADE MARKED WORD "THERAPION" IN EVERY CASE. REFUSE TO REFUND PATRONS.

SURPRISE
A PURE HARD SOAP
All Cakes of Laundry Soap look more or less alike, but they can be quite different in Quality and Value.
"SURPRISE" is just good Solid Soap—not padded or filled with useless material to make it look big.
It's the largest real Soap value.
Don't Accept Substitutes. The St. Croix Soap Mfg. Co.

CLASSIFIED ADVERTISING
1 1-2 cent per word each insertion.
Minimum charge twenty-five cents.

FOR SALE
VALUABLE PROPERTY on Main Street, Moncton, in business centre; thirty-foot frontage, two-story Brick Building. Apply to H. Murray Lambert, Solicitor, Creaghan Building, Moncton.

HORSES AND LIVESTOCK FOR SALE.
Two draft horses, accustomed to work in lumber woods, $400 the pair; 37 sheep, $350 the lot; seven young cattle, $225 the lot; four cows, $275 the lot; and three sows and two hogs (should dress 1,400 lbs., sold on hoof), $200 the lot. R. M. Burden, Westfield, N. B.

WANTED — To purchase second hand surface planer. State price, maker, condition, and all particulars, Imperial Lumber Co., St. John, N. B.

AGENTS WANTED—Do you want to establish a permanent business for yourself? You can do this by accepting the agency for Dr. Bovel's Home Remedies and Toilet Articles in your locality. We start you at our expense and grant you the exclusive right over your territory. Write for $1.00 worth of FREE goods and particulars. Bovel Manufacturing Company, dept. 73, Montreal, Que.

WONDERFUL OPPORTUNITY FOR making $50 to $75 weekly, from now until Christmas, introducing "CANADA'S SONS AND GREAT BRITAIN IN WORLD WAR." Written by Canadians from battlefield notes and official records. Introduction by General Currie. Authentic, complete story of Canada's glorious record. Unusual opportunity for returned soldiers and others; Charles Marshall made $120 first 19 hours; Mr. Peel averages over 50 orders weekly. Spare time may be used. Outfit free. Winston Co., Toronto.

LOST.
LOST—A coon mitt on the main road between St. John and Rothesay. Reward at Standard office.

LOST—From the D. A. Railway shed last Sunday, a white and tan fox terrier. Finder telephone Main 1777 for reward.

PERSONALS
YOUR FUTURE FORETOLD—Send dime, age, birthdate for truthful, reliable, convincing trial reading. Hazel Hause, Box 215, Los Angeles, Cal.

If you wish a pretty and wealthy wife, write me. Loose stamp for reply. Lillian Sproul, Station, H, Cleveland, O.

Pay your out-of-town accounts by Dominion Express Money Order. Five dollars costs three cents.

FEMALE HELP WANTED
Saskatchewan Teachers Agency, Regina, obtains highest salaries for teachers.

SCHOOL FOR NURSES —Excellent opportunity for young woman, with at least one year of High School work, or its equivalent, in the Nurses' Training School of City Hospital, Worcester, Mass. Apply for application blank and information to the Superintendent.

SANTAL CAPSULES MIDY
CATARRH and DISCHARGES Relieved in 24 Hours
Each Capsule bears the name MIDY
Beware of counterfeits

Dr. DeVan's French Pills
A reliable Regulating Pill for Women, $5 a box. Sold at all Drug Stores, or mailed to any address on receipt of price. The Scobell Drug Co., St. Catharines, Ontario.

PHOSPHONOL FOR MEN
Restores Vim and Vitality; for Nerve and Brain; increases "gray matter;" a Tonic—will build you up. $3 a box, or two for $5, at drug stores, or by mail on receipt of price. The Scobell Drug Co., St. Catharines, Ontario.
Sold in St. John by The Ross Drug Co., Ltd., 100 King Street.

WANTED
WANTED — Ward maid. Apply Matron, St. John County Hospital.

WANTED — A competent, experienced maid, to whom will be paid the very highest wages obtainable. Apply immediately to Mrs. F. G. Spencer 41 Orange street.

WANTED—Medical doctor to locate at Cambridge; splendid opportunity. For particulars enquire of Daniel Wilson, Cambridge, N. B., or Hon. Dr Roberts, St. John.

WANTED—At the Y. M. C. I., Cliff street, pianist to play at the gymnasium class meets. Apply in person to Secretary, Y. M. C. I., 2 to 4 p. m.

A $5 Private Christmas Greeting Card Sample Book free. Representatives making five to ten dollars daily. Bradley-Garretson Company, Brantford, Ontario.

HELP WANTED MALE
FIREMEN, BRAKEMEN, $150-$200 monthly, experience unnecessary; write Railway Association, care Standard.

MEN—Age 17 to 55. Experience unnecessary. Travel; make secret investigations, reports. Salaries; expenses. American Foreign Detective Agency, 704, St. Louis.

MALE HELP WANTED
GOOD WAGES FOR HOME WORK. We need you to make socks on the fast, easily learned Auto Knitter. Experience unnecessary. Distance immaterial. Positively no canvassing. Yarn supplied. Particulars 3c. stamp. Dept. 56 C., Auto Knitter Co., Toronto.

DEPARTMENTAL MANAGER writes: "After taking up Pelmanism for about three months, I was offered a very high position in the firm in which I am employed. This advancement, which incidentally doubled my salary (which was not inconsiderable before) I attribute entirely to Pelmanism." Full particulars as to how Pelmanism makes one mentally efficient, thereby increasing his earning power, no matter where he lives or what his occupation may be, will be sent on application to The Pelman Institute, 782C Temple Building, Toronto, Canada.

SALE OF DREDGE
SEALED TENDERS addressed to the undersigned and endorsed "Tender for the purchase of dredge 'Canada' (P. W. D. No. 7)," will be received until 12 o'clock noon, Thursday, November 27, 1919, for the purchase of dredge "P. W. D. No. 7," registry No 130249.
The dredge is moored in the harbour of Liverpool, N. S., and may be inspected by arrangement with J. K. Blenkinsop, Superintendent of Dredges St. John, N. B.
The hull is of iron, built in 1872 by Wm. Simons & Co., Renfrew, Scotland, 132 feet long, 20-foot beam.
There are two simple 22 inch x 24 inch engines; one Scotch 10 feet diameter, 9 feet length boiler.
The Department is disposing of this vessel as it finds it no longer economical to operate as a dredge. It may be found possible to convert it into a steamer or barge.
Intending purchasers are to assure themselves as to the accuracy of this information which is not guaranteed and to satisfy themselves as to the condition of the plant. The dredge will be turned over to the purchaser as it now lies.
The successful tenderer must complete the purchase and take possession within one week of notification of acceptance of tender.
The party whose tender is accepted must make cash payment before taking possession of dredge.
Each tender must be accompanied by an accepted cheque on a chartered bank equal to 10 p. c. of amount of tender payable to the order of the Minister of Public Works, which will be forfeited if the person tendering decline to carry out the bid. War Loan Bonds of the Dominion will also be accepted as security, or War Bonds and cheques if required to make up an odd amount.
The Department does not bind itself to accept the highest or any tender.
Sale is subject to a reserve bid.
By order,
R. C. DESROCHERS,
Secretary.
Department of Public Works,
Ottawa, November 4, 1919.