MC2398

POOR DOCUMENT

AUCTION SALES.

WRECKED MATERIAL,
BY AUCTION.

On TUESDAY, the 3rd Nov., at 10.30 o'clock, on Walker's Wharf:

A QUANTITY of Sails, Rigging and Ships' Material, &c., saved from the wrecked barque Carniola, and sold for account of whomsoever it may concern.

W. A. LOCKHART, Auctioneer.
Oct. 31.

LOT ON HAZEN STREET
BY AUCTION:

On SATURDAY, the 7th November, at Chubb's corner, at 12 o'clock:

THE LOT on Hazen Street, adjoining the Mullin Property, and belonging to estate of the late Edwin Frost, size of lot 40x100 feet.

W. A. LOCKHART, Auctioneer.
Oct. 31st

WANTED.

Advertisements under this head (not exceeding five lines) inserted for 10 cents each time or fifty cents a week. Payable in advance.

WANTED.—A FEW CANVASSERS EITHER ladies or gentlemen, for an article useful in every family. Good percentage. Enquire at this office.

WANTED.—BY A YOUNG MAN HAVING some years experience in office work situation in lawyers office, or as assistant book keeper, or in a warehouse. Address by letter, A. B. C., care GAZETTE.

WANTED.—EVERYONE TO LOOK UP their old letters and those having stamps on send to us and we will remit cash for them. Old N. B. and N. S. stamps are worth from 2 cents to $5 a piece. Address HANSON & SAUNDERS, P. O. Box 339. 85 Germain St., St. John N. B.

WANTED.—A COMPETENT SERVANT IN a small family, to one well recommended. Good wages will be given. Apply to 96 Wentworth street, St. John, Oct. 26th.

WANTED.—AT HOTEL OTTAWA, 21 KING Square, a Dining-room Girl.

LADIES WANTING SEWING DONE AT their homes, may call on, or address MISS J. D. CRANDALL, competent dressmaker. Children's clothing a specialty. 97 St. James street. Please keep this for future reference.

WANTED—ONE OR TWO YOUNG GENTLEMEN boarders; good rooms. Address by letter, C. M., GAZETTE Office.

WANTED.—A KITCHEN GIRL AT ONCE, at the STANLEY HOTEL.

WANTED.—AT MRS. H. M. DIXON'S Employment Agency, 15 Sydney St.—An apprentice to learn fancy work. Housemaids, cooks, general servants; find situations free of charge. N. B.—Hat bands and fancy work made to order. Stamping for painting or embroidery promptly attended to. For sale—Fancy work patterns and school books.

AGENTS.—ON JULY 27TH THE FOLLOWING appeared in the leading papers throughout the Dominion: "Lady Macdonald and Sir Hugh John Macdonald, M. P., for Winnipeg, request us to say that the advertisements of Lieut.-Col. James Pennington Macpherson's Biography of Sir John Macdonald contain statements which are entirely incorrect. The book has no sanction nor approval, nor has the writer had any information, assistance or encouragement from either of them, nor is he in possession of any of the late Sir John Macdonald's papers, documents, or private papers. They further desire to state that the publication and collaboration announced in these advertisements as having been given by Sir John to this work accounted to, as they were told by Sir John himself, nothing more than a bare acquiescence in its preparation. Such acquiescence it was Sir John's custom to accord to all proposed biographies of himself, on the distinct understanding that by so doing he did not in any way imply approval, or even knowledge of their contents." Our Life of Sir John is sold to the public on its merits, and sells without the necessity of deception. Agents wanted. Secure 10 cents for Agent's Outfit. Circulars with terms mailed on application. Address Rose Publishing Co., Toronto, or R. A. H. Morrow, St. John N. B.

LOST.

Advertisements under this head (not exceeding five lines) inserted for 10 cents each time or fifty cents a week. Payable in advance.

LOST.—SMALL GOLD SHIELD BELONGing to watch charm with monogram on one side. Finder will be rewarded on leaving it at C. B. ALLAN'S, 19 Water St.

LOST.—ON SUNDAY, OCT. 19TH, IN THE street cars between St. James and Wright Sts a Gold Breast Pin, in the shape of a paint-palette, had two settings, one lost. A liberal reward will be paid to the finder. Apply at the GAZETTE Office.

LOST.—GENTLEMAN'S DIAMOND RING low setting. Finder will be rewarded by leaving it at GAZETTE Office.

MONEY TO LOAN.

Advertisements under this head (not exceeding five lines) inserted for 10 cents each time or fifty cents a week. Payable in advance.

MONEY TO LOAN, IN SUMS OF FROM $100 to $20,000 on first-class city property. WILLIAM PUGSLEY, Solicitor, offices No. 4 Church St.

MONEY TO LOAN—$5,000 on Mortgage in sums to suit borrowers. J. R. ARMSTRONG, Solicitor, Sand's Building.

MONEY TO LOAN on free hold security. E. T. C. KNOWLES, 107 Prince Wm. St.

FOR SALE.

Advertisements under this head (not exceeding five lines) inserted for 10 cents each time or fifty cents a week. Payable in advance.

FOR SALE.—THE BUILDING AT PRESENT occupied by Messrs. James Pender, & Co. Limited situated on Union street, together with engine boiler, main driving belt and pulley, steam heating apparatus and gas-piping and fixtures. Situated in a very central locality. This is a very desirable property for manufacturing business. For further particulars apply on the premises.

FOR SALE—OR TO EXCHANGE, FOR house property in the city, 3 Farms near the Saint John River. Enquire of CURREY & VINCENT, Barristers at Law, Chubb's Corner, St. John, N. B.

FOR SALE.—HALLETT, DAVIS & CO. Square Piano, 7½ octave, four round corners. Cost $500.00, only a short time in use. Must be sold. Price $250.00. C. FLOOD & SONS, 31 and 33 King St.

TO PRINTERS.—FOR SALE, A HARDWOOD and Cherry CABINET, with "Sort" Drawers and Galley Top. It has 20 drawers arranged in four tiers. The drawers are divided into three compartments, each holding 25 lbs. The top is arranged for double galleys. This cabinet is new and substantially built and is indispensable to a well appointed office. Price low. Apply at THE EVENING GAZETTE office St. John, N. B.

TO LET.

Advertisements under this head (not exceeding five lines) inserted for 10 cents each time or fifty cents a week. Payable in advance.

TO-LET.—A WELL FURNISHED ROOM, pleasantly and centrally situated. Address B. GAZETTE Office.

TO LET.—THE UNEXPIRED TERM OF the lease of the stores, No. 5 and 8 Market Square, now occupied by Wm. T. McLeod. Apply to WM. T. McLEOD, on the premises, or DANIEL FATTON.

FOUND.

Advertisements under this head (not exceeding five lines) inserted for 10 cents each time or fifty cents a week. Payable in advance.

FOUND.—A SMALL SUM OF MONEY ON Union street, the owner can have the same by applying to FRED BLACKADAR, Union street.

FOUND.—A PLACE TO GET YOUR CARPETS Played and Furniture Repaired, at 99 Princess Street. G. R. GIBSON.

FOUND.—A VALUABLE LARGE BLACK Diamond. Any one can have same by calling at the OPERA CIGAR STORE, Union street, and guessing its correct weight.

MISCELLANEOUS.

Advertisements under this head (not exceeding five lines) inserted for 10 cents each time or fifty cents a week. Payable in advance.

R. W. STEVENS, PIANO AND ORGAN Tuner. 5 years with John Brinsmead, London, England; 3 years with "Williams' Piano," Toronto; and Willis, Montreal; 15 years experience in Europe and Canada. Contracts taken, viz: Pianos tuned 2 or 3 times and cared for, the year. Terms reasonable. Address W. MURPHY & CO., Opera House Music Store, 201 Union St., St. John, N. B.

INSTRUCTION IN MUSIC AND DANCING. Miss Boyce is prepared to receive a few more pupils in pianoforte playing either at her residence, 47 Hazen St., or at her pupils home. She has had several years experience and is fully qualified to instruct in the knowledge of music, both practically and theoretically. Terms per quarter $6 and $8.

DANCING AND CALISTHENIC CLASSES will re-open Tuesday, 20th of October, at the Pugsley Building, Prince street. Pupils intending to join should communicate with Miss Boyce or Miss Armstrong, 47 Hazen St., as early as possible. Strict attention is given to deportment. The exercises being specially adapted for the development of case and grace. Juvenile Classes 4 p. m. Adults 7.30. Terms, $3 per quarter, $3 two quarters. Lessons on the Banjo.

SPECTACLES OF THE MOST PERFECT DEscription, carefully adapted to all conditions of sight; ease and comfort guaranteed. Reasonable prices and courteous attention to all. Eyes tested free by F. E. Morris, expert optician at D. HARRIS', English Optician, 53 Germain St.

BOARDING.

Advertisements under this head (not exceeding five lines) inserted for 10 cents each time or fifty cents a week. Payable in advance.

THREE OR FOUR YOUNG GENTLEMEN OR Gentleman and wife, can be accommodated with comfortable front rooms and board, at MRS. H. ROBERTSON'S, 244 King St. East.

THREE GENTLEMEN CAN BE ACCOMModated with pleasant rooms and board. Apply to MISS PERKINS, 20 Orange street.

PERSONS WISHING BOARD IN A PRIVATE house can get good accommodation at 78 Sydney street.

RELIGIOUS.

Advertisements under this head inserted for 10 cents. Payable in advance.

CALVIN PRESBYTERIAN CHURCH, corner of Wellington Row and Carleton street. Services conducted by the pastor, the Rev. T. F. Fullerton, at 11 a. m. and 7 p. m. Sunday school and bible class, at 2.30 p. m. Prayer meeting on Wednesday evening at 8 o'clock.

FIRST BAPTIST CHURCH, REV. H. F. MCGILLIVRAY, B. D., Pastor. Rev. C. H. Martell will preach at 11 a. m. and the pastor at 7 p. m. Sunday School 2.30 p. m. Prayer meetings Monday and Wednesday evenings at 8. Strangers cordially invited.

TABERNACLE BAPTIST CHURCH—HAYmarket Square. Pastor Rev. A. E. Ingram. Services at 11 a. m. and 7 p. m. Recognition of members at the evening service. Sabbath school 2.30. Prayer meeting on Monday and Wednesday at 8 p. m. All seats free. Strangers cordially invited.

MONEY,
TIME AND LABOR SAVED BY USING
HOUSEKEEPERS QUICK
WASHING COMPOUND.
—WHOLESALE BY—
H. W. NORTHRUP & CO.,
SOUTH WHARF.

THE GAZETTE'S ALMANAC.
PHASES OF THE MOON.

New Moon, 3rd	5h. 52m. p. m
First quarter 11th	6h. 42m. p. m
Full Moon, 18th	6h. 40m. p. m
Last quarter 24th	6h. 43m. a. m

Date.		Day of Week.	Sun Rises.	Sun Sets	High Water a.m.	High Water p.m.
	Oct.		H. M.	H. M.	A. M.	P. M.
	27	Tues.	6 37	4 51	7 14	7 34
	28	Wed.	6 39	4 49	8 12	8 37
	29	Thurs.	6 40	4 48	9 18	9 57
	30	Fri.	6 42	4 46	9 38	9 57
	31	Sat.	6 43	4 45	10 14	10 30
	Nov. 1	Sun.	6 44	4 44	10 47	11 5
	2	Mon.	6 46	4 42	11 22	11 39

LOCAL MATTERS.

For additional Local News see First Page.

POINT LEPREAUX, 31st Oct. 9 a. m.—Wind, west, calm, cloudy. Ther. 45.

THE BAZAAR in St. Peter's hall will be continued to-night.

INTELLIGENCE comes from New York that Mr. James Girvan continues very seriously ill.

REV. A. J. MCFARLAND will address a temperance meeting in the temperance hall, Strait shore, at 8.30 o'clock tomorrow.

THE ALDERMEN, officers of the Fusileers and others were entertained by Mayor Peters at his residence after the ceremony in connection with the Young memorial yesterday.

YESTERDAY the attachments for the swing harness for No. 3 fire engine horses were placed in position and in future the horses will be harnessed in the engine room.

THE BELL CIGAR COMPANY paid duty this month on nearly a quarter of million cigars, the greater part of which went to Ontario. This is the largest business ever done in any month by this company.

DRIVER WM. SMITH, of the Fredericton train, has taken the place of Engineer Frank Connors on the C. P. R. Driver Geo. Abrams, of an accommodation, has been put permanently on the Fredericton train.

LOUIS GREEN, 59 King St., has received direct from Havana, 2 cases of the finest imported cigars ever received in this city, including some of the most celebrated brands, Villar Villar, Murias, Manuel Garcia, Filoleo, and several other brands will be sold extra low.

The Original Zero Semon.

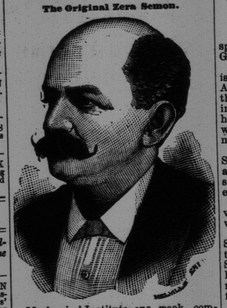

Mechanics' Institute, one week, commencing Monday, November 2nd.

MR. J. K. FORBY, the genial proprietor of the Manchester House, rejoices in the intelligence that he has fallen heir to a valuable estate in England. All his business and social friends will be glad to hear of his good fortune.

THE HARVEST FESTIVAL and anniversary services of the Good Shepherd church Fairville, will take place tomorrow. Services for the day: Holy communion at 8. a. m., choral celebration at 11 a. m., Children's service at 3. p. m., evensong at 6.30.

THE COMPILATION of a missionary catechism has been placed by the missionary society of the Methodist church in the hands of Mrs. John Ross of Montreal, Miss Lewis of Truro, Nova Scotia, and Mrs. J. D. Chipman of St. Stephen, N. B.

INSPECTING THE JAIL.—The committee of the municipal council visited the jail to-day for the purpose of ascertaining how it is best to make the necessary changes and improvements to the interior of the building to improve the sanitation of the prison.

MISS LILY STEWART, who leaves for Boston on Monday, thence in a few weeks to Philadelphia to pursue a course as a nurse, was given a farewell at the residence of Mrs Munroe, Peter street, last evening. Several friends were present and on their behalf Wm. Buchanan presented Miss Stewart with a handsome gold watch as a token of their esteem.

DEATHS OF THE WEEK.—The Board of Health reports having issued 16 burial permits this week for deaths in the city. The diseases and causes were as follows, inflammation of the bowels 1, Brain disease 1, premature birth 2, blood poisoning 1, consumption 4, cholera infantum 1, dysentery 1, spasm 1, pulmonary meningitis on brain 1, congestion of lungs 1, disease of spine 1, total 16.

MR. THOMAS CROCKETT, superintendent of the Transcontinental railway was in the city, yesterday. Messrs. Harris & Co. are building, in their shops, Paradise Row, a number of frost proof cars for the Intercolonial railway for transportation over this road, of perishable freight during the winter season. It is understood that a large quantity of potatoes and starch will be moved over the line during the winter.

LEADING IN THIS, as in everything else he undertakes, Mr. John Mackay, the tea merchant, is sending his customers the first calendars for 1892. The calendars are ornamented with a portrait of the Belle of the Ball, which every one acquainted with Mr. Mackay's artistic tastes, without seeing, will feel assured is one of surpassing loveliness. Such a work of art 20 or 30 years ago could not have been purchased for less than $25.

FARM PRODUCE.—Mr. John R. McConnell of Marysville, York county whose large yield of farm produce was mentioned in the GAZETTE some days ago has placed the sale of his produce with Messrs Ambrose & Simonds of this city. They have already received upwards of 200 barrels of potatoes and turnips and are receiving daily shipments of forty or fifty barrels all of which find a ready market in St. John. It may be remarked also that Mr. McConnell read the advertisement of Messrs Ambrose & Simonds in the GAZETTE.

Customs Revenue.

Customs revenue for September 1891 compared with corresponding month of previous year.

	1890.	1891.
Customs	$78,870.20	$66,461.99
Copyright	6.22	11.00
Sick Mariner's Fund	252.70	166.22
Pat. Inspection	799.65	402.60
W. House Fees	680.00	540.00
Export Duty	65.40	
S'teamboat Inspection		7.88
Seizures		45.00
	$80,647.21	$67,715.59
Decrease for 1891		$12,958.62

CLINO has always rendered his work low in price to the public regardless of the exceptional high attainments of his photographic productions. 85 Germain St.

New Advertisements in this issue.

FIRST PAGE.
Barnes & Murray ..... Our Prices
SECOND PAGE.
Charles K. Short ..... Dyspepticure
AMUSEMENTS.
Opera House ..... Bleak House
Mechanics' Institute ..... Zero Semon
THIRD PAGE.
Waterbury & Rising ..... For Men Only
FOURTH PAGE.
George H. McKay ..... Market Buildin
J. D. Turner ..... Oysters
Victoria Skating Club ..... Meeting
J. & J. McMillan ..... Good Reading
John Hopkins ..... Poultry
AMUSEMENTS.
Mechanics' Institute ..... Monday Night
AUCTIONS.
W. A. Lockhart ..... Lot
W. A. Lockhart ..... Wrecked Material
WANTED.
This Office ..... Canvassers
LOST.
C. B. Allen ..... Shield
FOUND.
Fred Blackadar ..... Sum of money
RELIGIOUS. SUNDAY SERVICES.

SPIRIT OF THE TIMES.

The Ring.

NEW YORK, Oct. 29.—The following special cable was received at the Police Gazette office today:

Jem Mace, the ex-champion of England is instructing Herbert Jackson, the South African boxer, in the deep mysteries of the ring. Jackson stands 6 feet 3¾ inches in height, and weighs 310 pounds. After he has had a little more inition Mace will secure him a backer to fight any man in England, America or Australia.

SAN FRANCISCO, Cal., Oct. 29. John L. Sullivan and his theatrical combination arrived from Australia today on the steamship Alameda. He looks as well as ever.

Capt. Morse of the Alameda says Sullivan made himself very agreeable on the voyage.

SAN FRANCISCO, Cal., Oct. 29.—John L. Sullivan, who arrived to-day from Australia, decided to-night to accept Paddy Slavin's challenge at once. He wired his managers in the East to put up the necessary forfeit money and demand a fight as soon as possible.

Sullivan does not care how big the purse is, but he stipulates that this will be his last fight in the ring. He will be free from theatrical engagements early next summer, and, unless Slavin backs down, the fight will then take place. Sullivan is in dead earnest.

The Pacific Athletic Club has offered a purse of $5,000 for a glove contest between Joe Choyinski, who arrived today from Australia, and Jim Corbett. Both men have accepted.

Athletic.

THE BEAVERS' SPORTS.

The sports of the Beaver club last evening at the St. Andrew's rink were very largely attended. Everything was properly conducted and the events were called without delay. The rink was comfortably heated and the large crowd thoroughly enjoyed the evening's sport. The events and results were as follows:

45 YARDS DASH.

First heat—K. J. Macrae, B. S, & A. C, (3 ft.) first; C. H. McLean, Y. M. C. A., (3½ ft.) second. Time 5 1-5.

Second heat—R. A. Watson, B. S. & A. C, (scratch) first; Leo Morris, S. A. A. C. (3½ ft.) second. Time 5 2-5.

Third heat—H. Bain, Y. M. C. A., (3½ feet) first; E. R. Taylor S. A. A. C. (scratch) second; time 5 1-5.

The men who secured second place in previous heats ran off to see who would contest the final, E. R. Taylor, S. A. A. C. first, H. McLean, Y. M. C. A. second, time 5 2-5.

Final heat—H. Bain Y. M. C. A., first, R. A. Watson B. L. & A. C. second; time 5 2-5.

HALF MILE WALK.

J. F. Berton, Y. M. C. A. (scratch) first; P. S. Hall B. L. & A. C. (2 feet) second; time 3.52 4-5.

440 YARDS NOVICE RUN.

P. W. Thompson Y. M. C. A., first H. P. Thornton Y. M. C. A. second; time 1.10 2-5. In this race Gerow dropped exhausted and was carried off the floor.

BICYCLE RACE.

A. Oulton St. J. B. C. first, A. R. Patterson B. L. & A. L. second, time 4.23 4-5.

RUNNING BROAD JUMP.

W. Vincent, B. S. & A. C. scratch, won with 18ft. 6½inches. R. L. Johnston B. S. & A. C. (1½ft.) second with 16ft. 10 inches.

ONE MILE RUN.

A. F. Baxter, B. S. & A. C. scratch, first A. W. Williams, B. S. & A. C, (40 yds.) second Quinn, 5 32 4-5.

RUNNING HIGH JUMP.

W. Vincent 11ft. first with 5ft. 1 inch; C. McNutt second with 4ft. 10½ ins. Vincent's handicap was 1½ins while McNutt had 3 inches.

HURDLE RACE.

R. L. Johnston, B. S, & A. C. 3yds. first; C. McNutt, B. L. & A. C., 4yds. second. Time 21sec.

HALF MILE RUN.

C. Lawton, Y. M. C. A. 10yds first; H. P. Thornton, Y. M. C. A. 20yds. second, Time 2 36 1-5.

220 YARDS DASH

First Heat:—C. McNutt, B. L. & A. C. (7 yds.) first; R. A. Watson, B. L. & A. C. (scratch) second; Time 31 3-5.

Second Heat—C. H. McLean, Y. M. C. A. (7 yds.) first; H. Blair, Y. M. C. A. (7 yds.) second; Time 31 2-5. Johnson came in second in this race but was ruled out on account of a foul.

Final Heat—C. H. McLean, Y. M. C. A. first; R. A. Watson, B. L. & A. C. second; 31 sec.

THE TIME RACE

was something new here, the one running a half mile nearest to the time of 3 m. 30. sec. would be winner, A Wright won, he finished in 3 m. 50 sec.

440 YARDS RUN.

H. P. Thornton, Y. M. C. A. (10 yds) first; C. Lawton, Y. M. C. A., 4yds. second. Time 1.6 3-5.

The greased pig was then let out of the box and 5 or 6 boys started to capture him. One young fellow soon caught him by the ear, then the others fell on top. This occurence caused considerable amusement for the audience and a fine evenings sport was concluded.

The Beavers secured 52 points and the Y. M. C. A's. 45.

Football.

The St. John's held a practice game of football this afternoon.

Inland Revenue Receipts.

The following is a statement of Inland Revenue receipts at the port for the month of October, 1891, as compared with the corresponding month last year.

	1890.	1891.
Spirits,	$10,626.89	$16,399.04
Malt,	600.00	1,520.00
Tobacco,	10,641.10	13,575.89
Maunfactures in bond,	117.06	
Licenses,	160.00	
Cigars,	1,242.60	1,610.85
Petroleum inspection,	113.00	21.70
Other revenues	25.00	125.00
Total,	$23,526.55	$33,552.48

PASSENGERS, going across the bay by the steamer Monticello can procure breakfast on board.

The Weather Today.

Reported at C. K. Short's pharmacy, Garden street.

8 a. m.	43°
12 m	52°
3 p. m.	52°

MEN'S DEPARTM'T. **MACAULAY BROS & Co.,** 61 and 63 King St. SPECIAL LINES FOR SATURDAY.

SEE OUR STOCK FOR

Real Scotch Underclothing, double breasted Shirts, large and small sizes, finished with Ribbed Ends, and not the usual common wool shirts or drawers which are so rough that few can wear them, but SOFT FINE LAMB'S WOOL SHIRTS or DRAWERS at **$1.25 each, $2.50 the suit.**

ALL WOOL HALF HOSE at **22c. per pair.**

Fownes Bros & Co. of London, TAN WALKING GLOVES at **$1.25 per pair.**

GREAT VARIETY OF KNITTED GLOVES, in fact every quality, size and make of **MEN'S AND BOYS' GLOVES.**

MACAULAY BROS. & CO.

If You Want a Heating Stove

Call and see us. We have the following:

New Silver Moon, Peri, Vesta, Tropic, Rover, and the Orient Franklin.

The Model Grand Range is the best; see it before you purchase any other. Stoves repaired and fitted up

Coles, Parsons & Sharp,
90 CHARLOTTE STREET.

The Chinaman's Blue Blouse.

One Chestnut street firm sells all the peculiar blue material worn by the thousands of Chinamen in this vicinity, and has a practical monopoly of the business.

The stuff costs but little to the manufacturer, but it wears everlastingly. Many mills have tried to produce the material, but with little success. The peculiar color is lacking, and without this the article has no market with the Chinese. The quantity sold is enormous, and the prices paid are almost exorbitant. Mr. Jonathan Chinaman toils and smokes opium in a suit of blue drill that costs ten cents a yard. When he plays fan-tan in Winter he wears a suit of regular blue cloth, a felt that is cheap at $1.50 a yard, but he is never so comfortable as when he is attired in a cloak of blue Barnaby zephyr gingham of a peculiar shade, that costs 25 cents a yard, and a pair of white linen, or high-water-raining-in-London trousers. It is this material that reaps a harvest of sterling gold for the firm that monopolizes its American production and sale.

A Faded Beauty.

How lightly the years rest on some people? There goes Pauline Markham, the actress, whose name was on everybody's lips a quarter of a century ago. She was one of Lydia Thompson's blondes—a perfect Venus, whose voice was likened to vocal velvet by the best critics of the town. She must have been twenty years old then, and her beauty took New York by storm. To-day she doesn't seem to be over thirty-six years of age, although she is about fifty. Her form is straight and her waist has not lost all of its graceful curves. But her face is no longer fresh. Her voice is cracked, and the friends of other days are gone forever—the days of champagne, flowers, jewels and fast horses. Her name is hardly a memory now, and she is toiling in the third-class theatres for her daily bread, and glad of a chance even to do that.

Bleak House at the Opera House.

The opening play at the Opera house Monday evening will be "Bleak House." Of the play and the players who will present it, a Cincinnati paper speaks as follows: "Miss Jane Coombs appeared last night as "Lady Dedlock" and "Hortense" in Charles Dickens' Bleak House, to a large audience and gave as Lady Dedlock one of the most finished, artistic and beautiful performances of female characters that has ever been seen upon our stage. Miss Coomb's regal beauty, magnificent voice and exquisite grace captured every heart in the large audience. As Hortense, the revengeful lady's maid, Miss Coombs achieved a success. The supporting company was very fine and gave such representation as will not be forgotten.

Yellow Flowers Bring Ill-Luck.

Actors have a queer superstition about yellow flowers and will not wear them. While at Dr. Todd's booth at the fair grounds yesterday Miss Marie Greenwood saw some yellow flowers and, after admiring them, asked for them. Mr. Gulbertson her leading man, was present and begged her not to take them, saying they would surely bring her ill-luck. A laugh was indulged in at his expense and she took the yellow flowers. In an hour the opera-house was in ashes, and Miss Greenwood's ill-luck had cost her $7,500. The flowers got in their work.

The Cardinal's Red Mantles.

Where do the cardinals get their mantles of state? From a firm of Protestants—John Erskens & Sons, in Bursche, near Aix la Chapelle. This firm has a monopoly of red cardinal cloths and the Vatican orders all it needs from them, in spite of their being of an opposite faith. It is only right to say that the Vatican can neither get the stuff nor the color elsewhere, hence its going to heretics for its holy vestments.

Fast English Railroading.

The English trains equal ours in speed. The "Flying Scotchman," an express between London and Glasgow, makes the 400 miles in a little over eight hours; I was on it and for once in my life felt that the train was going too fast for me; it made 103 miles in 110 minutes and made one stretch of seventeen miles in fifteen minutes, and yet it ran very smoothly. Trains also make very good time in France, and some express trains in Italy make good time.

How He Could Be Used.

He (hopeless, but seeking consolation)—Now that you have met Tom Walkover, you have no further use for me.

She—Oh, yes, I have. I need you to make him jealous!

London Stock Markets.

LONDON, 12.30 p m.

Consols 95 for money and 95⅛ for Nov acc't

United States Fours	
Do Fours and a half	
N Y, Penn and O firsts	95⅝
Canadian Pacific	51¼
Erie	19⅝
Do seconds	
Illinois Central	31¼
Mexican ordinary	
St Paul Common	116½
New York Central	51⅞
Pennsylvania	50⅛
Reading	25⅞
Mexican Central new Fours	
Spanish Fours	

Money 2½ @ 3 per cent.

Liverpool Cotton Markets.

LIVERPOOL, 12.30 p. m.—Cotton dull, prices generally in buyers' favor. American midd 4¼d Sales 6,000 bales speculation and export 500 recta 7000, American 6800 Futures quiet.

WE DON'T

Store closes at 6 p. m. in future.

Those $1.55 White Blankets are here.

Notice the present tense is employed.

We say nothing for the future.

COLORED SCRIMS, Open stripes, per yard 6½c.

Heavy Black Cloth Shawls - - - $1.90

Worth $2.50 (more or less).

If more we would say so.

Wide Cambrics - - 6½c.

Make excellent Skirt Linings.

Grey Flannels - - 12½c.

HOSIERY A SPECIALTY.

STOCKING BY THE YARD.

WANT

We have decided to sell all colored beaver cloths at a reduction.

$1.45 buys goods formerly $1.95.

This, in the face of the fact of beavers being correct mode.

All because, we don't mind telling it, they were carried from last year.

Being plain colors, they are none the worse for that.

Prices for Black Beavers - - - - - $1.40

Not Reduced - - - $1.80

One short end each. Black and Grey Curl Cloths - - - - - $1.35

These same goods have brought in their day more than double price now asked.

Misses Knit Jackets with sleeves - - - - - 45c.

Woman's Knit Vests with out sleeves - - - - 75c.

For house wear.

CHILDREN'S UNDERWEAR, 3 QUALITIES.

YOUR

Parties looking for inexpensive curtains will be interested in printed damasks now showing at about $1,25, that amount paying for material.

Exact cost depends on length wanted.

Men's Scotch Lamb's Wool Shirts and Drawers, each - $1.00 Medium and Large Sizes.

Workingmen's Knit Top Shirts - - - 48c.

WORTH KNOWING:—When you buy material for dress or jacket, you are entitled to a Butterick Pattern free; provided goods bought amount to $2.00, and have not been reduced in price.

TRADE

Unless

You pay cash,

Then,

We are very anxious for it,

How anxious,

Our prices tell

None more so

Than following:

Black Diagonal Cloth,

Broad Rib,

What is known

As Wale, - 95c.

GEORGE H. McKAY, - - MARKET BUILDING.

Chicago Must Be Weary.

Michael D. Sculley, of Morris, made us a call and exhibited the middle finger on his left hand, into which a big rattlesnake struck its fangs on Aug. 13. He said that it is a solemn fact that the snake which bit him died an apparently natural death twenty-six hours after tasting his blood. When he was struck by the reptile Sculley held it by the neck in his left hand, and was trying to pry its mouth open with a pair of pincers in order to pull out its fangs. The angry snake slipped through his grasp and turned and struck him quick as a flash. A quart of whiskey cured Sculley. He says that he catches the rattlesnakes with his bare hands—picks them up by the necks. He now has a belt, a vest and a pair of slippers made of rattlesnake skins. "And if I live," said he, "they will see me at the World's Fair with a hat, coat and trousers to complete the suit, and 100 live rattlers, which I shall handle like so many kittens. They will all have their fangs in, too."

TEMPUS FUGIT.

That's what time has been doing ever since the world began—flying.

There is one thing observable about the flight of time that is not observable in the flight of anything else, that I know of; it never varies in its speed; some days seem to go faster than others, but it is only imaginary, time is neither too fast or too slow, and I have a lot of fine

GOLD AND SILVER WATCHES

and an assortment of CLOCKS that are trained to keep exactly on a level with the old gent, FATHER TIME. Call and see them if you or your friends are in need of some thing that you can depend upon will keep you with him in the race.

W. TREMAINE GARD
NO. 31 KING STREET.

BIRTHS.

COLE—At Amherst, N. S., Oct. 24th, the wife of Melbourne Cole, of a son.

MARRIAGES.

HEVENOR-STEARNS—At the residence of the bride's father, Scranton, Pa., on the 27th Oct., by Bishop Nicholson, of Philadelphia, G. N. Hevenor to Miss Alice E. Stearns, daughter of Rev. Maynard Stearns, formerly of this city.

DEATHS.

SHARP—At his residence, No. 175 Wentworth eet, in this city, Oct. 30th, after a short illness, John Sharp, in the 64th year of his age, leaving a widow, four sons and three daughters to mourn their loss.

Funeral on Monday, at half-past 2 o'clock.

WOODROW—In this city, Friday, Oct. 30th, of meningitis of the brain, Bayard Chilton, youngest child of R. D. and Annie L. Woodrow, aged 3 years.

Funeral from No. 9 Horsefield street, on Sunday at half-past 3 o'clock.

LYNCH—In this city, on the 30th inst., Mary Lynch, second daughter of John and Ellen Lynch, aged 13 years and 9 months.

Funeral tomorrow (Sunday), Nov. 1st, from her father's residence, 243 Brussel street at 2.30 p. m. Friends and acquaintances are respectfully invited to attend.

Summer Complaints
SPEEDY RELIEF.

—FELLOWS'—
Speedy Relief
—THE GREAT CURE FOR—
Summer Complaints, Cholera, Cramp in Stomach, Diarrhœa, Dysentery.
One Dose is Usually Sufficient.
PRICE 25 CENTS.

JOURNAL OF SHIPPING

Port of St. John.

Arrived. Oct 31.

S'mr Cumberland, 1188, Thompson, Boston, mdse and pass, C E Lesebier.

Nor ship Herbert, 1319, Sunde, Liverpool, 700 tons salt to order, vessel to Wm Thomson & Co.

Coastwise—

Schr Ada, 39, Gurtill, Grand Manan.
" J D Payson, 41, Nickerson, Maitland.
" Hibernia, 32, Wilson, Campobello.
" Emma, 22, Shaw, fishing cruise.
" Prescott, 72, Ern, Joggins.
" Petrel, 59, Hoar, Alma.
" Defiance, 16, Calder, Pocologan.
Sloop Ocean Queen, 21, Benson, Grand Manan.

CLEARED. Oct 31.

Stmr Dominion, 498, Blauvelt, Yarmouth, mdse and pass, C McLauchlan & Son.

Schr Romeo, 111, Francis, Portland, Me, shingles Miller & Woodman.

Schr Maggie Miller, 92, Gale, Boston, boards, Stetson, Cutler & Co.

Schr H Holder, 93, Williams, Rockland, cordwood, master.

Schr May Gibbon, 132, Manthorn, Port Medway, bal, Troop & Son.

Relief, 99, Pickett, Thomaston, cordwood, master.

Schr Mary E, 98, Ward, Boston, boards, F Tufts & Co.

Schr Lynx, 123, Lunn, Providence, boards and lath, Miller & Woodman.

Schr Cricket, 124, Ernst, Boston, gen cargo, H J Olive.

Coastwise—

Schr Alice, 54, Morris, Windsor.
" A Anthony, 78, Roberts, Parrsboro.
" Petrel, 59, Hoar, Alma.
" Sparmaker, 23, Woodworth, Port George.
" Mary C, 99, Bennett, Parrsboro.
" Ocean Bird, 44, McGranahan, Margaretville.
" Defiance, 16, Calder, Campobello.
" Lost Heir, 14, Palmer, West Isles.

Canadian Ports.

ARRIVED.

Halifax, 28th inst, ship Caldera, McKenzie, from Cuba for Montreal.

Parrsboro, 29th inst, schrs Talvina, Grant, from St Andrews Adelaide, tow Taylor, from Boston; Jessie D Hallowell, tow Fitzpatrick, SN; Fullerton, York, from Rockland; E Merriam, Merriam, from St Andrews.

CLEARED.

Hillsboro 29th inst, schrs Fred E Belano, Sawyer, for Newark; Wasono, Blatcher, for Rockland.

Halifax, 29th inst, bark Ida, Lundigard, for Penarth Roads.

Parrsboro, 29th inst, ship Earnscliffe, McKenzie, for Liverpool; schrs Frank G Dow, Titus, for Richmond.

SAILED.

Little Glace Bay, 30th inst, brig Artos, Gundsmark, for St John.

British Ports.

ARRIVED.

Sharpness Point, 30th inst, ship Stan Stefano, Bent, from St John.

Algoa Bay, 2nd inst, brig R T L Thompson, from Mauritius.

SAILED.

Queenstown, 28th inst., bark Salacia, Lipsett, from Rochelle for New York.

Greenock, 27th inst, bark Lillistria, McLean, for Mobile.

Newport, 27th inst, bark Veronica, Thurmott, for Lavillette.

Liverpool, 28th inst, ship Asiana, Gray, for Rio Janeiro; 29th, ship Loanda, Aimon, for Sandy Hook.

Barbadoes, 13th inst, schr Beatrice McLean, Balmer, for Fernandina.

Foreign Ports.

ARRIVED.

Salem, 28th inst, schr Grace Cushing, for St John; schr Gladys, Edgett, from Rockport for New York.

Newport, 28th inst, schr Avis, from Providence for St John.

St Thomas, 20th inst, bark Emma R Smith, Faulkner, from Redondo.

Boston, 29th inst, schrs Laura Brown, Sterling, and Bytle, McLean, from St John.

New York, 29th inst, bark Richo, McBride, from Demerara; Scerry,