MC 2035 POOR DOCUMENT

Send in The Cash With The Ad. No Credit For This Class of Advertising.

THE TIMES AND STAR CLASSIFIED PAGE

Want Ads. on This Page Will Be Read By More People Than in Any Paper in Eastern Canada

One Cent a Word Single Insertion; Discount of 33 1-3 Per Cent. on Advts. Running One Week or More, if Paid in Advance—Minimum Charge 25c.

Shops You Ought To Know!

Designed to Place Before Our Readers The Merchandise, Craftmanship and Service Offered By Shops And Specialty Stores.

BARGAINS

A Grand Opportunity to secure a white or colored bear skin coat for a child; also, cloth dresses ranging in sizes from 6 to 14 years, and the balance of our winter coat cloth 1-3 off the regular prices on above mentioned articles, J. Morgan & Co., 629-633 Main street.

TO DUVAL'S, 17 Waterloo, for skates, sleds, framers, carts, express wagons, children's dishes, dolls, pocket cutlery, carving sets, chair seats, and a thousand other things. 20274-1-7

BARRISTERS

TAIT & SMITH (J. Starr Tait and H. Lester Smith) Canada Life Bld., St. John; Phone 2779.

CARPENTERS AND BUILDERS

FOR EXPERT Work phone Main 1227. Also Furniture Repairing, Job work—W. Wannamaker, 238 Paradise Row. 2—25

FOR Best Class Cabinet Repair Work Shopfitting and Upholstering, 'Phone Main 1544-11. Moore and Rushton, 125 Princess. Get your storm windows and doors fixed by us. Prompt and good work. 1—6

COAL AND WOOD

T. M. WISTED & CO., 142 St. Patrick street. Scotch and American Anthracite in stock. Broad Cove and Springhill soft coal also in stock. 'Phone 2145-11. Ashes removed promptly. t. f.

I AM now landing fresh mined soft and Scotch Coal. James S. McGivern, 5 Mill street. Tel 42.

ORDER Your Coal by 'Phone. Main 2762-31. We are selling good coal by ton, load or barrel. Prompt delivery. L. Davidson, 68 Brussels street.

DRINK HABIT

THE GATLIN—A High Class Scientific 3 to 5 day Guaranteed Treatment for Alcoholic Addictions 'Phone 1685 or Write for particulars, 46 Crown street.

ENGRAVERS

F. C. WESLEY & CO., Artists and Engravers, 59 Water street. Telephone 982.

HORSE FURNISHINGS

HEADQUARTERS FOR HARNESS, Horse Blankets, Fur Robes, and a general line of horse furnishing goods, all at reasonable prices. H. Horton & Son, Ltd., 9 and 11 Market Square.

HAIR SWITCHES

MISS K. A. HENNESSEY, St. John Hair Store. All branches of hair work done. New line of novelties, including latest ornaments for the New High Effect in hair-dressing, also fine assortment of Parisian ivory goods in ladies and gents sets, also separate pieces. 'Phone 1057, 118 Charlotte street.

HATS BLOCKED

LADIES' Velour Beaver and Felt Hats Blocked Over in latest styles. Mrs. M. R. James 280 Main street.

HAIRDRESSING

MISS McGRATH, New York Parlors, Imperial Theatre Building, first floor. Special sale of switches. All branches of the work done. Hair work a specialty. 'Phone Main 2695-31. Gentlemen's manicuring, Door 2. 6-19-1915.

MONEY FOUND

RUBBER STAMPS of every description, stamp ink pads, daters, automatic numbering stamps. Best $1.50 cheque protector on the market, does the work of a $25.00 machine; high grade brass sign work. Agent for No-Dust Sweeping Powder. R. J. Logan, 21 Canterbury street. Daily Telegraph Building. 'Phone Main 1627.

MILLINERS

BARGAIN Millinery, Mrs. I. Brown, 55 King street; trimmed hats $1.00. 19369-1-4

OVERCOATS

TURNER, "out of the high rent district," is selling 44 up-to-date winter overcoats at cost price. Turner, out of the high rent district—440 Main.

WE have good value in Winter Overcoats, ready to wear, 10, 15, 20 Dollars—also fine cloths for Custom Made Overcoats. W. J. Higgins & Co., Custom and Ready-to-Wear Clothing, 182 Union street.

PATENT ATTORNEYS

PATENTS and Trade-marks procured. Fetherstonhaugh & Co., Palmer Chambers, St. John.

SCAVENGERS

ASHES promptly removed. Telephone Main, 952-41. 1—8

SECOND-HAND GOODS

BOSTON STORE has moved to 10 Waterloo street. Full line of Ladies' and gent's clothing. Mrs. Rogers. t.f.

WANTED TO PURCHASE, Gentlemen's cast off clothing, boots, musical instruments, jewelry, bicycles, guns, revolvers, tools, etc. Highest cash prices paid. Call or write, T. Williams, 16 Dock street, St. John, N. B.

WANTED— TO PURCHASE, Gentlemen's cast off clothing—fur coats, jewelry, diamonds, old gold and silver, musical instruments, bicycles, guns, revolvers, tools, etc. Best prices paid. Call or write H. Gilbert, 24 Mill street; 'Phone 2892-11.

SEWING MACHINE REPAIRING

HAVE your Sewing Machine run like new, by repairing specialists. A. Babineau, 19 Canterbury. Phone M. 288, from 1 to 2, and 4 to 6 p. m. T. F.

STOVES

GOOD LINE OF SECOND HAND Stoves—Well repaired; will sell cheap; also new stoves of all kinds, 165 Brussels street. 'Phone 1406-11. H. MILLEY.

TILING

WE are Experts in Tile, Marble, Mosaics and Fire Places. Call and see our samples. The W. Nonnenman Tiling Co. 254 Union street.

IRON FOUNDRIES

UNION FOUNDRY AND MAchine Works, Limited. George H. Waring, manager. West St. John, N. B. Engineers and Machinists, Iron and Brass Foundry.

WATCH REPAIRERS

W. BAILEY, the English, American and Swiss expert watch repairer, 188 Mill street (next to Hygenic Bakery.) For reliable and lasting repairs come to me with your watches and clocks. Prompt attention and reasonable charges. Watches de-magnetized.

LOST AND FOUND

LOST—Oval gold brooch, valuable because of association. Reward of $5.00 if returned to Times office. 20287-1-7

FOUND—A pocket book on Princess street containing small sum of money. Owner may have same by applying at 259 Princess street. 20267-1-4

WILL person who found parcel containing stamped night-dress outside Macaulay Bros., confer a favor on owner by returning same to Macaulay Bros. 20228-1-6

LOST—Handbag containing $48 or $50 between F. W. Woolworth's and foot of King. Finder kindly return to Times office. 20191-1-4

DRESSMAKING

DRESS MAKING by the day, 341 Union. 20228-1-6

TO LET

TO LET—Comfortable front room. Apply Mrs. M. Reicker, 102 City Road. 20218-12-6

OFFICE and Store to let in central locality. Good condition. Hardwood floors, electrics. Two front display windows. Possession at once. Apply 160 Prince William street. t.f.

FORTUNE TELLING

FORTUNES TOLD TRUE, 203 Main. 20204-1-6

FORTUNES told at 41 Bond's Alley. 19551-1—10

Sterling Realty Limited

TO LET—From the first of January next lower flat 40 Brooks street. Rent $10 per month.

FOR SALE—Well equipped pung. Apply 'phone M. 432, or West 130.

J. W. Morrison

85 1-2 Prince Wm. St.

'Phone 1813-31.

IS ADMINISTRATOR.

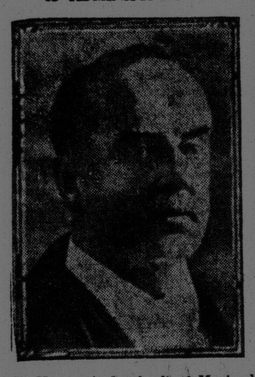

Sir Horace Archambault of Montreal, Chief Justice of the Court of Appeals, who is acting as administrator of Quebec Province during the illness of Sir Francis Langelier, the Lieutenant-Governor.

NEWCASTLE PULP AND PAPER MILL IS BURNED

A loss of about $150,000 occurred yesterday morning in a fire at Millerton, N. B., which destroyed the plant of the New Brunswick Pulp and Paper Co. The mill had been closed, but J. Volckman, manager of the company, said they had expected to start operations again in the spring.

It is understood that the insurance amounts in the vicinity of $125,000. Among the companies interested are the following:

Through C. E. L. Jarvis & Sons:

Queen	$ 3,000
British Crown	3,000
Insurance Co. of N. A.	5,000
Montreal, Canada	2,500
Anglo-American	2,000
Other companies	5,000
Through Rainnie & Keator, Halifax:	
National Union	$ 7,500
Factories Underwriters	5,000
Factories Insurance Co.	2,500
Through other agencies:	
Pacific Coast	$ 5,000
Palatine	2,500
Hartford	5,000
Northern	5,000
Commercial Union	3,500
National	7,500
N. S. Underwriters	5,000
Yorkshire	4,000
London Mutual	2,000
U. S. Fire	5,000
Stuyvesant Insurance Co.	2,500
North River	3,500
British Colonial	2,000
Lloyd London	2,250
Merchants' Fire Lloyds	2,500
Westchester	4,000
	$96,750

Several other agencies are interested through E. A. McCurdy, of Newcastle.

SUNDAY SCHOOLS IN UNITED RALLIES

Several Sunday schools of the city held New Years' rallies yesterday which brought out large crowds of scholars. The Congregational and Presbyterian rally took place in St. John's Presbyterian schoolroom. The Methodists rallied in Centenary school room. Flags were presented to all present at the rallies through the generosity of Col. H. H. McLean. Dudley March, Col. McLean, George McDaid, and others took part at St. John's church in the programme while Rev. H. E. Thomas, Rev. W. G. Lane, R. T. Hayes, and others participated in the Methodist rally.

The rally represented a total enrollment of 3,133 scholars, etc., the superintendents present were: Queen's square, R. D. Smith; Centenary, J. E. Arthurs; Exmouth street, E. E. Thomas; Portland, R. T. Hayes; Zion, F. McLean; Carleton, Alfred Burley; Carmarthen street, G. M. Calhoun; Fairville, W. J. Linton; Silver Falls, LeBaron Johnson; Brookville, George Green, and Marsh Bridge, J. Rowley. The musical service was conducted by H. W. Bromfield. It was in every way a successful and a noteworthy rally. At the close of the usual exercises the scholars were marched to the bottom of King street and there cheers for the Presbyterians were given and the compliment was returned. The presentation of a flag to every scholar will make the 1915 rally of the St. John schools one to be marked out in the list as the patriotic rally.

WANTED

WANTED—One single sloven. Write stating price, "Winter," care Times. 22511-1-4

COW WANTED—New milch cow; Must be strong and able to pass test for tuberculosis; must give good quality milk and not less than 20 quarts per day. Age not over five years. Apply by letter stating full particulars and lowest price to Allison & Thomas, 147 Prince Wm. street. 20249-1-5

WANTED—Two rooms, furnished, for light housekeeping, or kitchen privileges, or small furnished flat. State rates and conveniences. Address Box 50, care Times. 20229-1-6

TUBERCULOSIS—First stage cured for ten dollars down, ten when well. Second stage, double. Inhaling Aroma Life Balm, tube in the mouth ten minutes three times a day, kills every germ. Absolutely cures Tuberculosis, Catarrh and Asthma. Examined and fitout by Dr. Wyman, Beechwood, N. B., Can. 19878-1-19

FURNISHED FLATS TO LET

SMALL Furnished flat, 38½ Peters St. 20261-1-8

WATCH AM RHEIN A REALTY

Germans Preparing For Time When They Must Fight on Their Own Ground

Montreal Gazette.)

Basle, Dec. 28—"Die Watch am Rhein" is something more than the mere expression of a national sentiment. The watch on the Rhine is very close indeed. From Basle to Coblenz, the right bank of the river has been put in an extraordinary state of defense. From a barge-owner who has been down the Rhine from here to Mannhein, I learn that there are earthworks in certain parts along the river bank, that in some places bridges have been mined and others strewn with branches and debris to make a hostile crossing difficult.

A mile or two away from the Swiss frontier, at Suringen, reserve troops even now are working hard on defense preparation. Higher up, Althreisach is being transformed into a river bank fortress. Around the town the ground has been carefully prepared for trenches. Similar measures have been taken between Altbreisach and the port opposite Strassburg.

Strassburg itself, before the war one of the strongest fortresses in Europe, is surrounded by newly-built earth and cement works, which are still being strengthened, and there are heavy defense preparations on the right side of the river and a line of first-rate fortresses—the line of Neugreisacs, Strassburg, Gemerscein and Mainz. Most Germans seem to think that Strassburg cannot be taken.

FLATS

TO LET—Flat 272 Brittain street, Modern conveniences, Apply W. J. Mahoney, 2 Ritchie Blg. 20297-1-7

FLAT, Furnished or Unfurnished, to let, 38 Horsfield street. 22512-1-7

TO LET—Small tenement, rear, 140 Brittain street. For particulars apply at the premises or 38 Murray St. 20235-1-7

TO LET—Lower flat, 42 St. James street. Apply at store. 20231-1-6

FLAT TO LET—Enquire Mrs. Kerr, 236 Bridge street. 20157-1—5

FLATS TO LET—Douglas Avenue, new house just completed, latest improvements, hardwood floors, rental reasonable, also lots 40 x 150, Douglas avenue, reasonable price. For immediate information apply Garson, Water street. 19746-1—28

FLAT—36 Douglas Avenue. 19740-1-16

WANTED—MALE HELP

WANTED—Shoe maker. Enquire between 8 and 10 evenings, 46 Sydney street. 20328-1-5

MAN Wanted, Watson's Stables, Duke street. 20265-1-5

WANTED—A cooper for heading up flour barrels. Apply Fertilizer Co., Courtenay Bay. 22504-1-4

BOY WANTED. Apply Ross Drug Co., King street. 1-5

FOR SALE—HOUSEHOLD

FOR SALE—100 Hardwood chairs in perfect condition. Address "Chairs" Times office. 22503-1-5

FOR SALE—Singer Drop-Head Sewing machine, almost new. Will sell at a great sacrifice. Apply "A. L." care Times. t.f.

SITUATIONS WANTED

YOUTH wants position as office clerk, knows stenography. Box K., Times. 20325-1-9

WANTED—Work by the day or chamber work or plain cooking. Address "S. L." 18 Frederick street. 20310-1-8

MIDDLE-AGED Woman wants work as mother's help. Address "A" Times office. 2025-1-4

YOUNG Man wants position, able to do any kind of work. Write "Speedy," Times. 20269-1-4

MUSICAL INSTRUMENTS

Sherlock-Manning PIANOS

One of the highest-class pianos made in Canada has been selected and purchased by the following Theatres here:

St. John Opera House
Imperial Theatre
Lyric Theatre
Gem Theatre
Empress Theatre

We would be pleased to have you call and examine these instruments at our store.

Prices and Terms Most Reasonable

Bell's Piano Store

86 Germain Street

USE THE WANT AD. WAY

COOKS AND MAIDS

GIRL WANTED for general housework, 26 Queen square. 20320-1-6

WANTED—Girl for general housework. Apply 285 Germain street. 20322-1-9

WANTED—An experienced general maid, no washing. Apply with references 282 Princess street. 20314-1-6

WANTED—Girl general housework, family of three. Apply Mrs. Mullaly, 126 St. James street. 20278-1-7

WANTED—A capable housemaid, with references, Mrs. Raymond, 159 Germain street. 20319-1-7

WANTED—A girl for general housework, references required, Good wages to right party. Apply 186 Waterloo street. Telephone 2028. 20288-1-7

WANTED—Girl or middle aged woman for general housework. Apply Mrs. Fred Barton, 140 City Road, between 5 and 7. 20266-1-5

WANTED—Immediately experienced housemaid, with references. Apply Mrs. T. E. G. Armstrong, 27 Queen square. 20232-1-6

WANTED—Girl or middle aged woman to do general housework. Apply Store 167 Carmarthen street. 20215-12-8

WANTED—A maid for general housework. Apply J. A. Sinclair, 161 Waterloo street. 20207-1-6

WANTED—A girl or middle aged woman for housework for a short time, three in family. Apply 24 Douglas Ave. 20178-1—4

WANTED—At once, a cook and girl at Hamilton's Hotel, 74 Mill street. 20182-1—4

WANTED—Girl for general housework, 128 King street east. 20165-1—4

WANTED at once, a girl for general housework. Apply 45 Mt. Pleasant. Mrs. W. G. Scovil. 20160-1—5

WANTED — FEMALE HELP.

CHAMBERMAID Wanted. Apply Dufferin Hotel. 20273-1-4

WANTED—A cook for public institution in the city. Apply mornings and evenings at 265 Princess street. 20218-1-4

WANTED—Second Class Female Teacher for District No. one, Johnston. Qualified to teach gardening. Apply R. B. Akerley, Narrows. 20247-1-7

WANTED—Lady teacher for Boys' Industrial Home. One who understands manual training preferred. Apply by letter to I. Olive Thomas, secretary. 20224-1-6

WANTED—Girl, about 15, 8 City Road. 20171-1—4

WANTED—A girl to work in Union Restaurant. Apply 20 St. John West Side. 20168-1—4

FOR SALE—GENERAL

FOR SALE—Xmas Toys, dolls, carts, doll's carriages, drums, horses, story books, rocking horses and a general assortment of cheap toys for Xmas. McGrath's Furniture and Department Store, 10 Brussels street; Phone 1345-21.

PUBLIC NOTICE

THE UNDERSIGNED, having been appointed by the Common Council of the City of Saint John a committee of the said Council for conducting the sale of the Fisheries for the ensuing year, pursuant to law, hereby give notice that certain Fishery Lots along the East side of the Bay, River and Harbor, heretofore enjoyed and possessed by the inhabitants on the East side of the Harbor, with those in and surrounding Navy Island, and also certain Fishery Lots on the Western side of the Harbor, will be sold at Public Auction on TUESDAY, the FIFTH DAY OF JANUARY NEXT, at 10 o'clock in the forenoon, at the Court House, in the City of Saint John, for the fishing season of the ensuing year, to end the 15th day of December, 1915.

Dated the 17th day of December, 1914.

JAMES V. RUSSELL,
JAMES H. FRINK,
HARRY R. McLELLAN,
RUPERT W. WIGMORE,
FRANK L. POTTS.

18—23—26—30—2—4

NOTICE

Notice is hereby given that at the next Session of the Legislature of New Brunswick application will be made for the passing of an act to incorporate The Glen Falls Water Company, Limited, for the purpose of taking over from Honourable William Pugsley the Glen Falls water system in the Parish of Simonds, in the City and County of Saint John, and all the reservoirs, dams, pipes and other property connected therewith, with power to operate the same and with authority to construct and maintain a system of sewerage.

Dated December 5th, 1914.

WILLIAM G. PUGSLEY,
1—11 Solicitor for applicants.

Royal Victoria College

McGILL UNIVERSITY MONTREAL

For Resident and Day Students,

Students prepared for degrees in Arts, Pure Science and Music. Schoolarships are awarded annually. For all information apply to the Warden.

WEBBER AUCTION

SALE OF

FURS

I am instructed to sell, at Public Auction, the entire stock of Furs and Fur Goods, at the **CORNER OF MILL AND UNION STREETS**, consisting of Stoles, Ties, Crossovers, Muffs, Ladies' Fur and Fur-lined Coats, Men's Fur and Fur-lined Coats, Children's Coats, Teamsters' Coats, Jackets and Vests. These are all first-class goods but must be sold to clean out stock.

This offers a grand chance to purchase Furs in all grades for little money.

SALE TAKES PLACE AT

Cor. Union and Mill Streets, Monday, Jan. 4, 1915, at 7.30 p. m.

I. WEBBER, Auctioneer

FURNISHED ROOMS TO LET

LADY BOARDERS, Home Privileges 101 Queen. 20303-1-8

TO LET—95 Germain street, West End, two well furnished and well heated rooms and rooms for light housekeeping; 'Phone West, 215-31. 20296-1-11

BOARDERS WANTED, 148 Carmarthen. 20246-1-31

BOARDING and Lodging, Mrs. Dick 86 Coburg street. 20271-1-7

BOARDERS WANTED, 24 Paddock St. 2025-1-8

TO LET—Furnished room, heated, 87 Elliott Row. 20244-1-7

FOR RENT—Four unfurnished rooms, Electric light, use of bath. 52 Dorchester. 22507-1-7

FURNISHED rooms, 110 Elliott Row. 20230-1-6

FURNISHED Room to let, 305 Union street. 20185-1-6

FURNISHED ROOMS. 'Phone 1168-31 20222-1-6

TO LET—Furnished rooms, 14 Sydney street. 20219-1-6

MR. BOARDER, get the best. Call at 48 Duke street. 20203-1-6

FURNISHED Rooms, heated, use of bath, electric light and 'phone; 102 Waterloo street. 1-28

LARGE Front Room, tenant called away, heated, lighted, 'phone, bath, large closet, two ladies or gentlemen or married couple preferred. With or without board, 28 Elliot Row. 20187-12-5

HEATED ROOM, board, 176 Waterloo. 20170-1—29

ROOMS with or without board, steam heated, electrics, use of Phone, 109 Charlotte. 20181-1—4

WANTED—Roomers, 45 Sydney St. 20176-1—4

WANTED—Boarders at 99 St. James street. 20003-1—6

ROOMS, with or without board, 50 Waterloo. 19873-1-19

ROOM and Board, 101 Paradise Row. 19791-1-16

BOSTON LODGING HOUSE, Furnished rooms with stoves and water for light housekeeping. 98 Dorchester street. 19760-1-16

BOARDERS WANTED, 115 Metcalf. 19566-1—10

KING STREET APARTMENT, 168 King Street East, Heated, electric light. 19532-1—10

FURNISHED ROOMS, 6 Peters street. 19478-1-14

LIGHT Housekeeping Rooms. 'Phone 2718-11. 19455-1-6

ROOMS with board, 19 Horsfield. 19328-1-3

WANTED—Gentleman or two gentlemen boarders, for large front parlor, heated, electric lights, bath, phone, with good board and home privileges. Phone Main 1859-11. tf.

FURNISHED ROOMS, 10 Germain street. 17277-1-7

HORSES AND WAGONS FOR SALE

SLEIGH FOR SALE, handsomely finished two seated sleigh with pole and shafts, very easy riding, being built on springs, and being of the bob sled construction. Will sell cheap, can be seen at M. R. A. stables, Leinster St. 22502-1-5

SLEDS FOR SALE!—Blacksmith and General Jobber.—D. Arbo, foot of Bridge street. 20158-1—5

HOUSES TO LET

TO LET—Self-contained house completely furnished in most desirable residential part of city. Apply by letter to Box 81, this office. 22505-1-7

AUCTIONS

POTTS

PROPERTY

If you have a freehold or leasehold property for sale, we are now preparing our list of properties for the coming year, and as we have a lot of inquiries for self-contained and tenament houses, we would be pleased to bill property. We also make a specialty of horse sales and sales at residences.

R. F. POTTS, Auctioneer.

'Phone 973.
Office, 96 Germain Street.

REAL ESTATE

FOR SALE—New 7 Room self-contained House, nice residential district. All modern improvements, including gas range, furnace; freehold. Address House, care Times Office. 20169-1—4

W. E. Anderson Real Estate Service

Entire management of Estates for owners and Trustees, as well as the Purchase, Sale and Appraisal of Properties in St John.

Fire Insurance and Mortgage Loans.

Merchants' Bank Building
Prince Wm. St.
Phone: M. 2866 Res.: M. 620

REAL ESTATE

of every description bought and sold. Satisfaction guaranteed.

MUTUAL REALTY CO.
53 1-2 Dock Street
Tel. M 2662. tf.

AGENTS WANTED

AGENTS introduce our newly invented Humidifier used in Home, Office, Stores, Sickroom. Other specialties. Soft gas mantle, Gas burner, Kerosene Cooking Stove. Excellent propositions. No competition. Big profits. Exclusive territories. Vapo Humidifier Co. 1416 Broadway, N. Y. 1-4

I WILL START YOU earning $4 daily at home is spare time silvering mirrors; no capital; free instructive booklet, giving plans of operation. G. F. Redmond, Dept. 327, Boston, Mass.

CUT THIS OUT FOR LUCK, SEND birth date and 10c. for wonderful horoscope of your entire life. Professor Raphael, 499 Lexington Ave., New York.

AGENTS—Either sex. Are you making $5 per day; if not, write immediately for Our Free Elaborate Outfit of Holiday Books. Sells at sight. J. L. Nichols Company, Limited, Toronto. na

AGENTS Wanted for New Startling Invention—20th Century Portable Shower Bath, for which there is an enormous demand. Something new. We want agents, general agents and salesmen. Big profits with quick results. Build up business of your own. Write quick for particulars. Walkerville Specialty Manufacturing Co., 32 Sandwich street, Walkerville, Ont.

USE THE WANT AD. WAY