Garrison A.A.A. Ring Show Friday Will Be Biggest Yet Attempted

FRIDAY SHOW PROMISES ACTION EVERY MINUTE

Two "Paperweights" Start Bill, Which Ends in Light-Heavy Go.

ALL REAL BOXERS

Pook-McDoulton Battle Will Be Feature of Evening's Card.

The closer it gets to Friday night the better the matched card being staged at the armories by the Garrison A.A.A. looks. It is by far and away the most pretentious effort the Garrison people have made and they weren't piking when they set out to give the local fans a card full of action, and opened it to the world, west of Toronto and east of Windsor.

Cy Pook and McDoulton of Toronto are the wind-up of the show, and this mix should send the spectators out making empty passes at the air if it's anything like the mauling the two did in their last meeting at St. Thomas. The St. Thomas ring was small, alleged 16 feet, but looked about five when those mastodons took their corners; and once the gong tinkled, there was nothing but the noise of terrific stamping and the dull thud of leather against flesh as the two started each round with a simultaneous rush. McDoulton, rangier and heavier, led and then hugged, but Pook got in some good infighting despite the grizzly stuff. McDoulton will likely adopt this style again, although he usually stands off and boxes.

Campbell to Appear.

Harry Henning and Red Campbell are two old friends—outside the ring. But friendship leaves the ring with the seconds, chairs, towels, sponges and water pail when these two are in there. Campbell has looked better than ever this year and in the spring got a win over Henning. In view of the fact that he meets Pook at St. Thomas a week later he won't be overlooking anything this trip.

The gross tonnage on this card is large, but will not produce all the action by any means. There is every class represented and some bang-up shash-bang affairs certain. Watch this Colvin-Smith mingle. The local boy is meeting a member of the Tiger Smith family of Hamilton, tough and willing to mix it, and as that is the former's style, it should be one ding-dong set-to.

Learning Yearly.

Davey Smith, who received his first K. O. in his last appearance, isn't getting anything soft to build up his confidence in Buz Moore of Hamilton. This Moore party is a youngster who has battled and grown his way right up from the flyweights and learned a lot every year out. He's a shifty boxer and totes a wallop—but so does Davey, only he grew careless with both his last trip and nearly came out backwards.

This won't happen again. If Smith's beaten it will be by a better boy, and if he isn't then he's back and due for a climb, because many a promising career has been wrecked by as simple things as K.O.'s. This is Davey's big test, and local fans are pulling for him to wipe the St. Thomas affair clean off the records.

"Smiler" Gardiner of St. Thomas, who made a wonderful showing his last time out in St. Thomas, meets Jack Johnston, Riverside A. C., Ontario champion.

Two Paperweights.

The "Smiler" doesn't need to care how many titles the Toronto boy totes around if he fights the same sort of cool battle he fought his last appearance.

J. Hickling and Murrell, the two flashy 112-pounders; Woodham, "the boy with the iron heart and jelly legs," against outsiders puts it strictly up to the local schools of boxing. These youngsters have not been boxing very long, but are clever fighters every one of them, thanks to Sergt. Tommy Wallace, to whose stable the boys belong.

Jimmie Wilde and Freddie Welsh of Brantford, "paperweights," who will strain the scales at 75 pounds, bear famous names, and if they're anything like their namesakes this will start the card away with a loud crash.

The old Armories will need rubber walls to accommodate all the fans this trip.

Make Monday Booster Night

At a meeting of representatives of the L.A.A.A. and directors of the London Arena last evening arrangements were made to make Monday night's game with Sarnia here a booster night for hockey in London.

It is the desire of both managements to have the largest crowd of the season on hand to cheer the local intermediates on to victory on this occasion and thereby practically cinch their group.

With this end in view the L.A.A.A. has undertaken to dispose of 1,500 reserved seats at a flat rate of fifty cents.

Members of the L.A.A.A. executive will have the tickets for sale late today and same must be exchanged at the Arena, Flynn's Cigar Store or Strong's Drug Store for the regulation reserved seat ticket any time after Saturday morning. In order to save any confusion around game time all patrons are advised to make the exchange as soon as convenient after the time mentioned. For the benefit of any fans who might possibly be overlooked in the campaign the regular tickets will be on sale Saturday morning as customary.

DISTRICT TROPHY TAKEN BY SARNIA

Competition For Vendome Cup Begins in Tunnel City Today.

Sarnia, Jan. 22. — Today Sarnia rinks captured the district trophy at the annual bonspiel here from London and Chatham rinks by a plus of 16 over London and 18 over Chatham. The contest produced some very close curling, particularly in the game between Sarnia and Chatham, ending with 29 to 28 score in favor of the home rinks. As it was a triangular contest special rules had to be observed, and as the rounds closed with London, Chatham and Sarnia each having a win and a draw to their credit, the trophy was decided by plus scores.

The rounds went as follows: Sarnia, Peter Clark, 12; London, J. Banks, 18; Sarnia, Wm. Scott, 31; London, T. Shaw, 6. Totals—Sarnia, 43; London, 24. Sarnia, Peter Clark, 12; Chatham, C. McPherson, 20; Sarnia, Wm. Scott, 16; Chatham, J. W. Aiken, 9. Totals—Sarnia, 28; Chatham, 29. Chatham, McPherson, 20; London, Shaw, 14; Chatham, Aiken, 10; London, Banks, 19. Totals —Chatham, 30; London, 33.

Play opens Wednesday for the Vendome Cup with 28 rinks entered to date as against 16 last year. Rinks are divided as follows: Sarnia, 11; Thedford, 4; Forest, 2; Petrolia, 3; London Thistles, 1; London Curling Club, 2; St. Thomas, 3; Chatham, 1; Stratford, 1.

GRAND VALLEY CLUB WINS AT HARRISTON

Qualifies To Play in Ontario Tankard by Three Victories.

Special to The Advertiser.

Harriston, Jan. 22.—Grand Valley Curling Club will represent group 12 in the Ontario Tankard by virtue of their defeating Mount Forest and Harriston rinks here yesterday.

The scores:

First Round.

Mt. Forest.		Harriston.	
S. Short,		G. S. Purdy,	
A. Corbett,		D. P. McFarlan,	
J. Sibby,		Wm. Thompson,	
E. Broughton	17.	J. Lavery	19.
E. B. Yule,		S. Smith,	
B. Hamilton,		Wm. McConnell,	
R. Galbraith,		J. Meiklejohn,	
Dr. R. Beacom	33.	T. Johnston	13.

Second Round.

Grand Valley.		Mount Forest.	
Wm. Baker,		E. B. Yule,	
R. C. Gordon,		B. Hamilton,	
J. E. McIntyre,		R. Galbraith,	
A. Menary	17.	Dr. G. Beacom	18.
Geo. Harlem,		S. Short,	
W. L. Craig,		A. Corbett,	
F. Sergant,		J. Sibley,	
R. Forgrave	23.	E. Broughton	12.

Third Round.

Grand Valley.		Harriston.	
Wm. Baker,		G. S. Purdy,	
R. C. Gordon,		D. P. McFarlan,	
J. E. McIntyre,		W. Thompson,	
A. Menary	17.	J. Lavery	11.
Geo. Harlem,		S. Smith,	
W. L. Craig,		W. McConnell,	
F. Sergant,		J. Meiklejohn,	
R. Forgraves	23.	T. Johnston	8.
Total	26	Total	25

SWANSEA BEATS CLAPTON ORIENTS IN REPLAY GAME

Associated Press Despatch.

London, Jan. 22.—Replays in the association football cup tie games were fought out yesterday with the following results:

Swansea defeated Clapton Orient on the Tottenham ground by 2 to 1.

Halifax defeated Northampton on Sheffield ground by 4 to 2.

Swansea are drawn against Aston Villa, while Halifax will meet Manchester City in the second round of the cup on Feb. 2.

In a second division association game played yesterday, Portvale drew with South Shields, one goal each.

TIGERS COME FROM BEHIND AND WIN FROM MAROONS

Vancouver, B. C., Jan. 22.—Entering the final period one goal down, Calgary Tigers turned the tables on the Vancouver Maroons here last night and won an inter-league fixture 4 to 3. Oliver tied the score three minutes after the resumption of play in the third period, and Wilson shot in the winning tally a few seconds later.

FREE
Starr Skate Book
Containing Hockey Rules and Fancy Skating Information.
BROCK'S
Headquarters for Starr Skates, C.C.M. Automobile Skates.
311 Dundas St., Cor. Talbot. EXV

FIGHTS IN GARRISON SHOW
Bobbie Booth, of Toronto, who will meet Hickling, local flyweight, at the local armories Friday night.

WILLS EXPECTED TO MEET MADDEN

Fans Question Dempsey's Statement That Negro Is Easy.

By FAIR PLAY.
Copyright.

New York, Jan. 22.—So far as anyone knows, Harry Wills will keep his February 4 engagement to box Bartley Madden in Newark. If the size of the bandaged paw, which he displayed to the Hartford boxing authorities, is any indication as to the seriousness of the negro's injury, it would seem that the maulie would have to do some rapid-fire healing.

Madden seems to have no idea other than the bout will go on, and is working with this idea in mind.

If Wills does cross the dope—which is that he is holdng back for Firpo at the instance of Rickard—and meets Madden, he will be the one contender for Dempsey's title, who isn't filling the role of a temperamental star. Gibbons apparently is taking no chances before the time comes for him to clean up with another chance at the title, and Renault admittedly wants months to go by before he takes a chance against any good fighter.

If Dempsey does not stop filling columns about how easy Wills is, everyone will come to believe that the champion is actually afraid of taking a chance against the negro. For when a man has a definite intention of meeting a fighter he is inclined to crack that fighter up especially when he believes the opponent has no chance. He cracks him up, of course, as part of the ballyhoo.

So if Dempsey thought Wills as easy as he tries to make us believe he does, and at the same time intended to meet him, all the chances are he would be telling the world what a fearful fellow Harry was, and how he was trembling for the safety of his title.

TWO RELEASED TO SAGINAW.

Associated Press Despatch.

Louisville, Ky., Jan. 22. — Dick Deighan, first baseman, and W. K. Stanley, pitcher, were released today to Saginaw of the M.-O. League, Capt. William Neal, general manager of the Louisville club, announced.

City's Best Cage Season Seen By Local Backers

District Intermediate O. A. B. A. Year Gets Under Way Tonight, When London Y. M. C. A. Aces Meet Stratford C. N. R. Quintet Here.

Stratford C. N. R. and local "Y" Aces open the local intermediate O.A.B.A. court season at the Y tonight. Westervelts and the Y.W.C.A. girls' teams put on the preliminary.

Tonight's game starts off what promises to be one of the most interesting seasons the court game has had in London.

C. N. R. and the Aces staged a home and home series earlier in the season, and while Stratford beat the Aces at home, the locals returned the compliment here.

Aces meanwhile have been working out faithfully and are conceded to be one of the fastest intermediate quintets that ever represented London. The fact that there are two intermediate teams here, the other being the L.A.A.A., five under the management of Bill Duffield, intensifies the interest from a local angle.

The "Y" Aces will be chosen from the following: Pierce, Price, Fairless, Barbour, J. Smith, F. Quick, Detwiler and Frank Shaw.

On the Side Lines

With C. S. G.

GOOD SPORTSMEN.

The Elgin Regiment A. A. of St. Thomas might have had Cy Pook injure his hand, slip on the icy pavement, or a dozen and one things rather than let him meet McDoulton here Friday night with their own show but a week away. However, they didn't, and were only too eager to have Pook figure in the feature bout here. It argues well for the sportsmanship of the St. Thomas organization and for Pook's confidence in taking on the heavyweight champ and giving away pounds in weight. Cy has an ingrown idea that if he can once land one of his coma-rights on McDoulton, the big fellow will topple. London fans may see the event happen.

INTIMIDATION.

Ingersoll has broken into the ranks of those "hooligan" hockey towns, if reports of the officials of the London junior hockey club are to be believed. The London youngsters started out on the trip under vague warnings that they were in for a warm session, and when they got to the rink the boards were lined with rowdies and everything from hockey sticks to tree-limbs. Referee Legg had to stop the game several times to have the wooden artillery removed from the sides or at least concealed behind the boards. The London youngsters under these conditions kept away from the boards, and the Ingersoll youngsters ran wild down the side laneways. To the credit of the Ingersoll players themselves, it must be said they played good clean hockey and, despite the fact that they had free passage down the boards, earned their game.

The general feeling in local hockey circles seems to be that Referee Legg should report the matter to the O. H. A. and not mince words. Ingersoll has had too high a reputation as a sporting center to have it marred at this late date by a few rowdies, whose language, let alone their methods of intimidation, was sufficient to warrant action of some kind by the O. H. A.

HARD TO REMEMBER.

It's hard for youngsters playing hockey to remember that few hockey players have ever been killed by rabid fans. It's even hard for some of the hardened veterans to remember this, for situations which at the time looked dangerous seem sorta funny and ludicrous next day.

DIFFICULT TO TELL.

Sometimes it's difficult to tell when "horse-play" will turn into "mule-play."

THE LIGHTER GOLF BALL.

There is consolation for the average golfer in the fact that no matter what the results of the experiments being carried out at Jekyl Island by Secretary Lee of the U. S. G. A. on golf balls, he will be no worse off. Adoption of a lighter ball, it is claimed, will only help the average and dub golfer. Those golfers in the 70's, it is claimed, will still continue to hit longer drives because they will still continue to hit them more expertly.

The tests are being carried out by average golfers, because it is realized that any change that will meet with approval must recommend itself to this class.

DELICATE BASEBALL QUESTION AVOIDED.

George Sisler, new manager of the St. Louis Browns, is credited with being the man to make Urban Shocker, the star pitcher, see reason and to save Commissioner Landis from making a decision on a most delicate question. Baseball clubs must maintain discipline at any cost, but not at the expense of what may be considered the rights of an individual. In any case it is dangerous to deny a privilege to one player which is accorded to another, and this was one of the issues which Commissioner Landis had been called upon to pass judgment until Shocker himself withdrew the case.

WAITING FOR THE BIG MONEY.

Lack of confidence in ringside officials, loudly expressed over a number of decisions recently in Madison Square Garden, is not altogether responsible for the few championship bouts put on this winter. Boxers and their managers are saving up for the bigger money for outdoor shows in baseball parks next summer. Harry Greb and Gene Tunney are the only ones so far who have been willing to risk their titles indoors against really formidable opponents. Nothing apparently can be done to insure more competition without the help of a boxing body which will be truly national in its scope. William Muldoon's effort to force champions to accept the first legitimate challenge, within six months after winning a title, was all in vain, as sound as the principle was, because of lack of co-operation by other state boxing commissions. The day is coming, however, when a concerted effort will be made along the same line, and then it will not fail to correct a boxing evil.

OUR BOARDING HOUSE — **BY AHERN.**

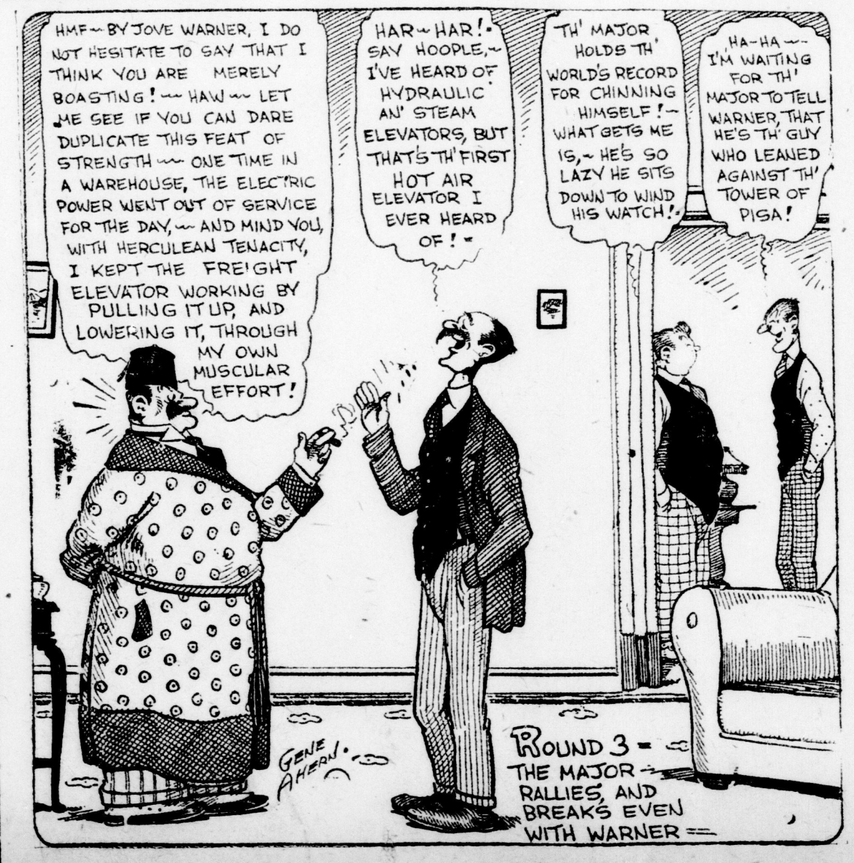

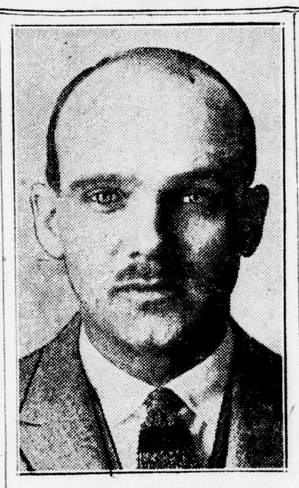

MANAGING INTERMEDIATES.
"Bill" Duffield is piloting the L. A. A. intermediate cagers, who meet Stratford in an O. A. B. A. fixture in the Class City Friday night.

WATFORD SEXTET BLANKS ALVINSTON

Victors Take Second Game in District "Wossa" Competition.

Special to The Advertiser.

Watford, Jan. 22.—The local Wossa hockey season opened here yesterday when Watford High School defeated Alvinston High School 1 to 0.

Last night's victory made the second win for Watford over Alvinston in four days, the local boys having journeyed to Alvinston Friday and trimmed the Alvinston Hopefuls to the tune of 9 to 1.

The lone tally was scored 2½ minutes after play started by C. Harper, after a fine run down the ice by D. Vail, and after that, thanks to the splendid work of the two goalies, neither side succeeded in locating the net. Vail of Watford, and Whitton of Alvinston, turned in stellar games.

Watford High School, which won the district championship for East Lambton last year in the Wossa, is playing Forest High School Friday on the latter's ice.

Watford—Goal, J. Kinnell; defence D. Vail and C. Harper; centre, W. Howden; wings, R. Cooke and G. McCormick; subs, V. Kersey and D. Vail.

Alvinston—Goal, W. McCallum; defence, G. Whitton and H. Leach; centre, R. Connor; wings, R. Box and E. Chalk; sub, G. McCallum.

Referee—A. McEachren, Alvinston.

Poke and Cross Checks

One of the things that didn't help the juniors any on their trip to Ingersoll was the fact that Ingersoll is Tozer's jinx town. The goalie unfortunately admitted the fact out loud, but at that gave a good exhibition.

The players are loud in their praises of young Barrett. Barrett was warned from Tillsonburg not to play in Ingersoll and the London officials had almost consented to keep him off the team owing to the suggestions made by the Ingersoll club.

Barrett, however, played a good part of the game and not only that but turned in a good display.

There are times when it looks as if a bag-piper would be a good addition to the Glencoe team. With the skirl of the pipes in their ears, the Glencoe crew would be unbeatable.

There are a couple of fans in London willing to bet that Standard Drug will produce the upset of the Manufacturers' season so far and beat C. N. R. tonight. If Standard Drug could turn the trick, it would give an entirely new and ruddy complexion to the race in the big city loop.

Percy Leseuer says of Saturday's game in Ottawa:

"Goldie Prodger played like a champion, as he always does, and when moved back to the defence, replacing Spring, fell right into place and was a tough proposition for the Ottawa attackers to get by.

"Goldie got the first goal of the night by fooling both defence men on a fake shot and, swinging in, put the same play over on Benedict, scoring behind the long fellow as he rushed.

"Prodger nearly scored again a few minutes later, but his shot, which had Benny beaten, hit the post and bounced to the side of the rink.

"His shots were timed better and he deserved a couple more goals on the night."

Port Colborne hockey fans can be excused for any pride they show in their town as a hockey center. They have a good artificial ice arena which, when built five years ago, was the third in Ontario, Toronto and Hamilton being the other two. Good ice can be made in very mild weather. The Port Colborne intermediates are favored to win their group, which includes Dunnville, Niagara Falls, Welland, Grimsby and Hamilton Beavers. Referees and opposing teams always received fair treatment in Port Colborne. Now they've started serving coffee and cake at the games.

OWEN SOUND JUNIORS PLAY ST. MARYS FRIDAY

Owen Sound, Jan. 22.—The Owen Sound Hockey Club has decided not to take the juniors to North Bay, as the hockey club of that town will not guarantee the required amount of expenses. They are participating in an exhibition tilt with St. Marys Juniors here Friday.

CHURCH LOOP FANS SEE THREE FAST EXHIBITIONS

First Methodist, Saints and Wellington Street Win Games.

ONE OVERTIME TILT

Cronyn Memorial Loses Headliner 3--2 To Maitland Street Sextet.

The fans who turned out at Westminster rink last night to witness the games in the Church League saw a rare treat in three fast games of hockey.

In the first set-to the First Methodist crew defeated Chalmers 3—1, the Methodist boys having every advantage over their opponents, being all heavier and old veterans at the game, while the Chalmers squad which is composed of the youngest players in the league showed much pluck and backbone in checking their husky opponents.

Stewart and Stevens did the bulk of the work for the winners, while Needham and Waugh showed up well for Chalmers.

Cronyn Loses.

The second game was the stellar attraction of the evening when the Latter Day Saints defeated Cronyn Memorial 3—2 in overtime.

From the first the Saints had the Anglican crew bewildered with their superb combination, which they kept up all through the mingle.

The winners kept William street squad from scoring with their invincible four-man defence, which time after time blocked the rushes of Pierce and Price.

Sinclair started the scoring in the first few minutes of overtime on a neat shot. Goddard registered shortly after making it tie again. Hodgson made up for this in a few minutes when he scored on a nifty volley from in front of the goal. Sinclair again tallied, giving the Saints a comfortable lead.

Shortly before the final bell the L. D. S. goaler was nearly smothered when Wistow rushed him for another counter.

Wellington Street Wins.

In the third game the Wellington street crew defeated Askin Elks 3—2 in a snappy game. The Wellington team gave the customers quite a surprise when they took the lead in the second period.

The Wellington quintet have entirely changed their place since their last game, which they lost. Elks are still the favorite team with the fans in the league. Toward the end of the game Dalgleish had his shoulder dislocated in a smash with McBurney, and had to be carried off the ice.

Milligan and Penny did the greater part of the work for the Elks, while Southcott and Norris showed up well for the Wellington crew.

The teams:

First game — Chalmers — Goal, Thompson; defence, Needham and Land; centre, Dalrymple; wings, Maniex and Waugh; subs, Chapman, Stewart, Lewes and Getsinger.

First Methodist—Goal, Hartwell; defence, Chowen and Stewart; centre, Stevens; wings, Young and Procinpier; subs, Thompson and Fielding.

Second game—L. D. S.—Goal, Sinclair; defence, Brown and Sinclair; centre, Faulkner; wings, Hodgson and Sinclair; subs, Ridley, Alfreds and Elsworthy.

Cronyn—Goal, Clift; defence, Goddard and Tuttle; centre, Wistow; wings, Pierce and Price; subs, Johnston.

Third game—Askin Elks—Goal, Howson; defence, Barber and Milligan; centre, Lewis; wings, Penny and Dalgliesh; subs, Lemon and Sellery.

Wellington Street—Goal, Bennett; defence, Craig and McBurney; centre, Page; wings, Norris and Southcott; sub, Partridge.

Referee—Yorke Richardson.

Short Jabs

Boxing fans of the city learned with regret over the week-end of the bereavement suffered by Sergt. Tommy Wallace and Mrs. Wallace in the loss of their infant daughter after a 12-hour illness.

Sergt. Wallace since coming to the city four years ago has done more to develop boxing than any single individual. His boxers have always featured every show in London or St. Thomas, and it is owing to Wallace's work that boxing has been developed to the point it has in both places. Not only have his students shown excellent training from the scientific point of view, but they have shown a brand of sportsmanship that is a credit to their mentor.

Every last detail for Friday night's big matched card at the armories has been arranged. It is far and away the most ambitious card the Garrison A. A. A. has staged, and marks a new era in local amateur circles.

Jack Britton is still the best boxer of them all, and he is in good enough condition so that none of the boys on the way up are very anxious to meet him. We cannot say that we blame them much. In a ten or twelve round bout Jack is very apt to make them look extremely foolish, and if they do happen to match his cleverness with youth and strength, it doesn't get them much of anywhere. He isn't champion any more. Someone asked Britton once from where he started his best punch. By way of reply Jack raised a finger and tapped his head.

It really is a pity that Harry Greb hasn't more of a punch. Here is a man who has a wonderful amount of fighting spirit and endurance which makes him a marvel of the ring. If he had the sock he might go down in ring history with such a man as Bob Fitzsimmons. Fitz was never more than a light heavyweight, and when he fought Corbett he was a middleweight.

Mason, the English boxer, making his debut the other night in New York, created amusement when he kissed his opponent to start the last round. This was just the day before the announcement came out that the French boxing authorities had forbidden anything but the chaste handshake.

CENTRAL COLLEGIATE DEFEATS EAST 2 TO 0

Combination Lacking in Second "Wossa" Fixture of Season.

Central Collegiate emerged victorious 2—0 over the East Collegiate sextet yesterday afternoon in Westminster rink in a "Wossa" contest. It was not a very fast game and both sides showed lack of practice.

Neither side attempted combination and both featured with individual rushes. Ted. Johnston and Cracknell were the best for Central, each scoring a goal, while for East, McCausland created some excitement with individual rushes and Fitzmaurice kept Scott busy clearing Central's net.

The line-ups:

Central—Goal, Scott; defence, McEachrean and Ted. Johnston; center, Cracknell; wings, Tozer and Al. Johnston; subs, Wing and Bob Johnston.

East—Goal, Stewart; defence, Walker and McCausland; center, Ross; wings, Soper and Fitzmaurice.

Referee—W. Lightfoot.

TECH SCHOOL CAGERS LOSE TO C. I. 44 TO 15

Barbour Chalks Up Thirty Points For Winning Quintet.

Central Collegiate basketball quintet defeated the Technical School team in the Central gym in a "Wossa" fixture yesterday, 44 to 15. It was a fairly one-sided affair and Central scored almost at will.

Barbour and Murray were the best for the C., while McGregor and Raymer did the scoring for Tech. Barbour, getting 30 points, played rings around the whole Technical team and scored from nearly every position on the floor.

Chapman and Foote gave a stellar exhibition at defense and were the main reasons for Tech's low score. Clare Bice played a good game and was trying all the way.

Line-up:

Central C. I.: Defense, Chapman, Foote; center, Logan; forwards, Barbour, Murray; spares, Bice and Obeay.

Technical: Defense, Boughner, Sholder; center, McGregor; forwards, Raymer, Dawson.

EARL'S SON WILL BUILD $125,000 RACE TRACK

Victoria, B.C., Jan. 22. — With a view to establishing at Colwood, near Victoria, the best equipped race track on the Pacific coast S. T. G. Coventry son of the Earl of Coventry, announced last night that contracts will be awarded for $125,000 worth of material towards construction this spring. The Victoria Park Racing Association has been incorporated to operate the track.

PARIS JUNIORS BLANKED BY GALT SEXTET 2--0

Galt, Jan. 22.—In a junior O. H. A. game here tonight the Terriers defeated Paris, 2 to 0, in a fine exhibition, in which the superior checking of the local boys proved a deciding factor. Both Galt's goals were scored in the second period, Duvall getting them. Griffith and McGrogan were the pick of the visitors.

The teams:

Paris—Goal, Lillie; defence, Griffith and Govier; center, Cohen; wings, Clegg and McGrogan; subs, McCutcheon and Oldham.

Galt—Goal, Bolt; defence, Heckadon and Stockford; center, Montgomery; wings, MacDonald and Lisner; subs, Foster and Duvall.

Referee—Anderson, Kitchener.

VIOLATED PAROLE.

Windsor, Jan. 22.—For violating his parole by leaving Windsor without reporting to the police, Arthur Bastein, 25 years old, today was returned to the Ontario Reformatory to serve a two-year term. Bastein has been leading a wild life, the parole officer told Magistrate Gundy.

20% OFF
Dark Hairline Suitings
WONDER VALUES
$32—$36
MADE TO ORDER
FIRTH BROS.
Limited.
QUALITY TAILORS
424 RICHMOND ST.
Three Doors South Free Press.