BAPTIST PASTORS TO SAY FAREWELL

Dr. Green and Rev. George Young Preach Last Sermons in City Sunday.

Two Baptist ministers will tomorrow preach their farewell sermons at local churches. Dr. Bowley Green will conclude a successful pastorate at Talbot street Baptist church, having accepted a call to Emmanuel Baptist church, Toronto. Dr. Green will preach in his new church one week from tomorrow.

Rev. George Young has resigned the pulpit of the Kensall Park Baptist church and will be succeeded by the Rev. William Smith, recently ordained. Mr. Young has made no definite plans for the future, and will remain in the city indefinitely. Mr. Smith is a former pastor of the Christian Workers' mission.

No action towards filling the pulpit of the Talbot street church has yet been taken. The home missions board will supply the pulpit during October, after which candidates for the post will be heard.

HOLD CLASSES IN BURSAR'S HOUSE

School Board Committee Considers New Overflow Measure.

Use of the bursar's residence on the East London collegiate site as quarters for Pottersburg school surplus attendance was considered at a meeting of the building committee of the board of education yeterday.

The committee was called together to consider the matter of removing the fine old residence, which now occupies a place on the new school site. The building was purchased with the site from the Ontario government, it being a part of the Ontario hospital property.

It was at first proposed to call for tenders providing for disposing of the structure, but while in the vicinity the committee visited Pottersburg school and investigated the possibilities of providing temporary accommodation for an overflow of attendance there. After some discussion a committee consisting of Trustee Murray and Architect Carrothers was named to ascertain the cost of obtaining temporary quarters in one of the churches near the school and also to see if it were possible to provide quarters in the bursar's residence by removing some of the interior partitions.

The subcommittee will report to a later meeting of the building committee and action will be taken. At the present time the students at Pottersburg school are getting their tuition at part-time studies and by generally cramming the classrooms. When weather permits classes are conducted out in the open.

DISTICT DEPUTY NAMES DATES OF ANNUAL VISITS

W. D. Love, district deputy grand master of London district, will make official visits on the following dates: Sept. 30, Middlesex, No. 379, Bryanston; Oct. 1, St. George's, No. 42, London; Oct. 2, Belmont No. 190, Belmont; Oct. 15, King Solomon, No. 873, London; Oct. 23, Temple, No. 597, London; Nov. 3, Corinthian, No. 330, London; Nov. 25, St. Paul's, No. 107, Lambeth; Nov. 26, Merrill, No. 344, Dorchester Nov. 30, Moffatt, No. [illegible], Harrietsville; Dec. 29, Nilestown, No. 345, Nilestown.

HIKERS WITH WHEELBARROW SET OUT FOR PACIFIC COAST

Mr. and Mrs. Le Roux Visit London on Journey Around Globe.

TWENTY MILES A DAY

Make Distance From Ingersoll in Little Over Eight Hours.

Around the world on foot. This is the method used by Mr. and Mrs. D. J. Le Roux, Kimberley, South Africa, who are touring the continents. The travellers were in London today. They left this morning on the first lap of their trip to Vancouver.

The visitors to London did not come unexpectedly. Letters reached friends here two months ago, stating that Mr. and Mrs. LeRoux were on their way to the Forest City.

Three years ago, with a fortune that totalled exactly 12 cents, the two travellers set out with a wheelbarrow containing their belongings. Since that time they have traversed South Africa, Portuguese East Africa, Italy, Switzerland, France, Belgium, Holland and Canada from the Atlantic to London.

The travellers are taking notes and photographs concerning the territory over which they travel for they intend to write a book on their travels after they have circled the globe.

In order to defray the expenses of the trip they sell picture post cards of themselves. Steamship companies have given them transportation for advertising carried on the wheelbarrow pushed by Mr. Le Roux.

The couple average about 20 miles a day. They came from Ingersoll on Friday, making the distance in a little over eight hours.

They have much praise for Canada, saying that they have enjoyed hospitality all along the route from Montreal, where they arrived on June 26.

CHARLES LEE HEADS KNIGHTS OF COLUMBUS

William Fox Gives Address of Evening at Lodge's Election Night.

Charles J. Lee was last night elected grand knight of the London lodge, Knights of Columbus, at a meeting in St. Peter's parish hall. Ed. J. Ryan becomes immediate past grand knight.

Other officers elected were: W. J. Clark, deputy grand knight; Dr. Vincent Kelly, chancellor; F. W. Corcoran, financial secretary; Thomas R. Beechy, recording secretary; Gerald Loughlin, treasurer; Frank A. Hart, advocate; James Quigley, warden; Frank McCaughey, inside guard; Thomas Cribben, outside guard; William Mullins, trustee; E. C. Killingsworth, alternate to grand knight; Edward J. Slattery, alternate to past grand knight.

William Fox, member of the supreme directorate of the international order, gave the address of the evening. He reviewed the work of the order since its inception, and paid special tribute to the work and growth of the Ontario lodges. He appealed for the members to take a special interest in the establishment of playgrounds for children, and asked for individual contributions from the members for this purpose.

HON. A. B. HUDSON.

former Manitoba attorney-general and Liberal member in the last federal parliament for South Winnipeg, who has announced that presence of private business has forced him to retire from public life. He has often been mentioned for various cabinet positions at Ottawa.

REAL ESTATERS ASK QUICK ACTION

Want Senate Reform Immediately and Cut in Sessional Indemnity.

Reduction of senate membership and sessional indemnity is favored by members of the Real Estate Owners' association here, who in a "suggestion" drawn up in the form of a resolution, favor that: "In the opinion of this association neither the political leaders, in so far as their speeches indicate, offer any measures that will lead up to any real reduction of taxes. We, therefore, respectfully suggest that they barkain with the electorate that if given the mandate of government that they will immediately make this reform in the senate—namely, that reduction from 96 members to 40, and the session indemnity be reduced from $4,000 to $3,000, and the latter sum must cover all their travelling and other expenses.

"This move would lessen by over a quarter million dollars the annual cost in one item of governmental overhead and should give a more efficient service.

"The same principle could be applied to the house of commons. The time to do it is now."

HOUSING COMMISSION ADJOURNS TILL MONDAY

The scheduled meeting of the housing commission, which was to open in the council chamber of the city hall at 7:30 last night, did not materialize. Only two members were present. They were Harry Wray, chairman, and Harold Doidge. Others present were T. C. McBride, building inspector, and City Clerk Baker.

When at 8:10 no more members appeared, it was decided to hold a meeting early next week. It is possible that one will be called for 4 o'clock Monday afternoon.

NEW POSTAL RATE EFFECTIVE SOON

Important Changes on Letters and Printed Matter Are Announced.

Several important changes in postage rates were announced by the postal department at Ottawa this morning through T. Duncan, postmaster here. The new rates are effective Oct. 1.

Letters posted to all points in Canada and the North American continent will take three cents for the first ounce and two cents for each additional ounce. To Great Britain and all other places in the British Empire except North America, the rate will be four cents for the first ounce and three cents for each additional ounce.

Postcards mailed to Canada, Great Britain within the empire and to places in the North American continent will carry a two-cent stamp. To other countries the postage will be four cents.

Canadian newspapers to Canada, United States and Mexico will carry one cent for four ounces.

Printed matter for Canada, United States and Mexico will be one cent for two ounces. All other countries two cents per two ounces.

Literature for the blind will be carried free in Canada, United States and Mexico. All other countries one cent per two pounds.

Commercial papers for all countries other than Canada will carry eight cents for the first eight ounces and two cents for each additional ounce.

Samples mailed to all North American points take one cent per two ounces. All other countries the rate will be four cents for the first four ounces and two cents for each additional ounce.

Full prepayment is compulsory for matter prepaid at commercial paper rate, says the advice.

The rate on parcels to France will be increased. From Oct. 1 the rate will be 22 cents for the first pound. This applies to direct parcel post.

The parcel post rate to Belgium via direct route has been increased The new rate in operation Oct. 1 will be 23 cents for the first pound.

City Churches

DUNDAS CENTER L. A.

The first autumn meeting of the ladies' aid of Dundas center United church was held in the ladies' parlor yesterday afternoon. Mrs. L. Taite, the president, presided. Mrs. McCamus took charge of the devotional exercises, and plans were discussed for the winter work. It was decided to ask Dr. Neville to give an illustrated lecture on King Tut in the latter part of October. A pleasing solo was contributed by Mrs. W. Scott, and the meeting was largely attended.

KNOX CHOIR WEINER ROAST.

A very enjoyable time was spent at a weiner roast, which was held last night on the banks of the Thames given South London, by the members of Knox United church choir. Miss Evelyn Haylock, a former member of the choir, who is leaving to attend the Victoria hospital nursing school, was presented with a barpin. Herbert Elliott, the president, read the address, and Miss Florence Taylor made the presentation. Games were played and a large number attended.

KING STREET L. A.

The regular meeting of the ladies' aid of King street United church was held in the schoolroom Friday afternoon, with the president in the chair and was largely attended. The most important feature was the financial report of the dining hall at the fair, and the members were well pleased with the large amount realized. A hearty vote of thanks was tendered to the congregation in general for the kind and willing way in which they helped to make the dining hall a success. Mrs. Joseph Miller and Mrs. Whitlock were appointed to represent the ladies' aid at the first quarterly board meeting to be held on Oct. 6. At the close of the meeting the members were reminded of the missionary thank offering in October and were asked to assist both by prayer and offering.

WEINER ROAST.

The members of the Sodality of Blessed Virgin Mary of St. Martin's parish enjoyed a weiner and marshmellow roast on the church grounds last night. Arrangements were in charge of Miss Grace Warburton. After a sing-song around the huge fire a dance was held in the parish hall. A large number attended.

TURKS WILL DECLARE WAR IF MOSUL ENTERED

Continued From Page One.

that their hands are clean, as far as the Mosul controversy is concerned. They point out that argument is between a great power and a small power. The great power offered to submit the question to the arbitration of the league of nations, which presumably is the protector of small nations and the guardian of their rights. Now the small power is unwilling to abide by the decisions of such an arbitrator.

If any one inquires "what next?" Whitehall simply shrugs its black-coated shoulders. Indicates that nobody is losing sleep over the situation, and goes away for a week-end of peaceful golf.

A. R. MOSHER.

re-elected president of the Canadian brotherhood of railroad employees at the conclusion of the brotherhood convention in Toronto last night.

BIG STIR CAUSED BY DENNIS MOVE

Something More Than Business Reasons Behind Retirement of Tory Worker.

Very considerable stir has been caused, both in Conservative and Liberal circles in the city, by the resignation yesterday of E. R. Dennis as president of the Western Ontario Conservative association Throughout the city this morning there were many speculations as to the real facts behind the resignation of one who has given devoted service to the Conservative cause in Western Ontario over a long period of years.

Increasing business pressure was the reason given by Mr. Dennis in his letter to the association, but several businessmen in close touch with the situation expressed skepticism this morning that this was the only cause behind the resignation.

"Where there is so much smoke there must be some fire," said a prominent Liberal today. "Personally I am very sorry for Mr. Dennis. I don't think his Conservative friends have treated him at all fairly in the past, and it would not be surprising if he is resentful. He has spent a great deal of time and energy in the Conservative cause, and has a number of times stifled personal ambitions for the good of the party as a whole. He has stood aside as a candidate when his personal popularity was great enoulg to insure his election, and my personal belief is that he has now been asked to make further sacrifices, which he does not feel like making."

DELEGATES TO ROCHESTER REPORT ON CONVENTION

O. O. H. and P., Thebes Sanctorum No. 26, opened the fall season with an enthusiastic, largely attended meeting last evening.

Plans were made for an entertainment for the members and their friends to be held next month.

The delegates who recently attended the supreme orient at Rochester, N. Y., gave comprehensive reports of the sessions of that body.

The members of the continuing organization were enthusiastically of the opinion that optimism was justified as to the future of the order.

The present O. O. H. and P. is comprised of the membership of the original organization of that name who declined to amalgamate with several other bodies who adopted the designation, "united order of splendor and perfection," afterwards, renaming themselves "the ancient and mystic order of Samaritans."

It was decided to hold an open installation in January next, to which the wives and friends of the members are to be invited.

Thebes Sanctorum was accorded a signal honor in the election of Perry W. Bice of this city to the office of supreme sherif of the supreme orient.

R. R. Whitehead was appointed district deputy supreme monarchos for Western Ontario.

Invitations have been received from several nearby towns, asking for the installation of sanctorums of the order, all of which indicates a busy season for Thebes Sanctorum.

RECORD SHOWS DOLLOK HAS SERVED PRISON TERMS

Joe Dollok, Austrian laborer, who pleaded guilty earlier in the week to walloping Charles Miller over the head with a shovel, has already served two prison terms. Word to this effect was received by High Constable Wharton, who had forwarded Dollok's finger prints to Ottawa.

The Austrian, who was remanded for sentence by Magistrate Hawkshaw, served a term of three months in Regina jail in 1922, and in Vancouver last year. He is known as Joe Albert, alias Geo. Donlok, alias Joe Dolnok.

When questioned by the court, Dollok declared he had never been in trouble before.

Y. M. C. A. SECRETARY TO SPEAK

Edward J. Jenkins, secretary of the local Y. M. C. A., will be the special speaker at the regular meeting of Wesley United church brotherhood at 10 o'clock Sunday morning.

LYON NOT EDITOR OF TORONTO GLOBE

On Extended Leave of Absence—To Resign at End of Year.

Special to The Advertiser.

Toronto, Sept. 26. — Though his name is carried on the top of the editorial page, Stewart Lyon is no longer editor of the Toronto Globe, nor is he likely to be again. At present he is motoring in the United States with Captain W. L. Smith, of the Farmers' Sun and another boon companion. This is in accordance with plans made some time ago, and to which Mr. Lyon had looked forward with pleasant anticipation.

His leave of absence, which formerly had extended for a year or more, has, it is understood, been further extended to the end of this year. It is believed that his fellow directors on The Globe are agreed that his wish definitely to resign the editorship shall then be granted.

When Senator John Lewis, M. W. Rossie and Ross Munro, members of The Globe editorial staff, resigned recently, Mr. Lyon returned to the helm for about one month. But the malady which had caused his former leave of absence made it impossible that he should permanently resume the strenuous duties of editorship. On the appointment of Harry W. Anderson as acting editor, Mr. Lyon turned to his cherished plans for a motor trip and the restoration of his health.

WOULD USE PAPERS TO AID TRAFFIC RULES

Ex-Alderman Towe Thinks the Regulations For Motor Control Need Publicity.

The use of more newspaper space in the form of paid advertising was advocated this morning by ex-Ald. Alan Towe as a decided help in the control of traffic on London's streets. "If each new regulation were properly advertised no difficulty would be encountered in enforcing it", he said. "If on holidays, when celebrations were to take place, motorists were requested to keep off certain streets and to use certain others, by advertisements in the press, they would be certain to comply."

As an instance of the value of publicity, he noted the trimming of a certain hedge which had been a menace to motorists the day after the article advocating such action appeared in The Advertiser. If an advertisement were inserted he was sure more would follow suit.

"The newspapers can either make or break any traffic regulation," he said. "If the new signal tower at Dundas and Richmond were properly explained and advocated it would be very efficient, he believed.

CHECKS FOR PRIZEWINNERS.

Secretary Jackson of the Western Fair is busy mailing checks to winners in the various competitons at the recent exhbition.

STEAMER ARRIVALS.

New York, Sept. 25.—Aquitania, from Southampton.

Genoa, Sept. 20.—Skipsoa, from Montreal.

Antwerp, Sept. 22.—Andjik, from Montreal.

Cardiff, Sept. 24.—Canadian Leader, from Montreal.

Ham-Sandwich Bass Jump At Lure of London Anglers

Fishermen Take Big Catch Off St. Williams, If Story Is True.

SEA DOGS TO RESCUE

Special to The Advertiser.

St. Williams, Sept. 26.—The quiet fishing village of St. Williams is agog over the exploits of that expert wielder of the fish rod, Scotty McPherson of London, and his equally famous companion of many fishing jaunts, Alf (Scotty) Murdock, who closed the fishing season here a few days ago.

Most fishing stories are hard to believe, but the following tale is vouched for by Art Akers of this village, who took the London party in his launch on the last trip of the year. Among other Londoners in the party were George Arthurs, "Jigger" Durham, George Chantler and the Bill Durnams, junior and senior.

According to Mr. Aker, the big bass would not even sniff at minnows, while angle worms and dew worms meant nothing to their fishy existence. The party as not having much fun until Scotty McPherson, who will be remembered as the hero of the famous hydro-electric pike battle in the river Thames two years ago, decided that he would sacrifice one of his precious ham sandwiches in an experiment.

Scotty carefully extracted the ham and placed it on the hook. He made a million-dollar cast and in less than 10 seconds the water was churned to foam by a dozen big-mouthed bass fighting for the bait. A four-pounder proved to be the winner and he was soon lying in the fish box. George Chantler broke a line trying to land the next one, which fell prey to the ham and egg sandwich on the line of Ed. Miller. Such was the riot produced in fishland by the new line of eats that the boys soon had their quota, none weighing less than four pounds.

In the excitement that followed the success of Mr. McPherson's experiment, someone kicked over the extra can of gasoline. The boat was half way home, loaded almost to the water's edge when the engine expectorated her last spit and the gang were stranded with their record catch.

Mr. McPherson, however, is a man of close shaves. You will know this if you visit him at his place of business on Richmond street, London. He has been in tight places before, and so has his friend Murdock.

Stuttering Gaelic at a mile a minute, both anglers sent out a clarion call for some sea dogs. The latter came swishing through the water from Normandale, Turkey Point and Port Rowan, and stood by while McPherson and Murdock, aided by "Jigger" Durham and George Arthurs, harnessed the docile dogs to every foot of fish line that could be found. The lines were knotted around the anchor chains and when everything was made fast, the dogs, steered by the Scotch duo, dragged Mr. Aker's boat to her accustomed moorings in the harbor here.

Two motor trucks were chartered by the London men to take home their catch. Such was the quantity of fish for distribution that it is said that both sons of Auld Scotia have gone so far as to give several of the smaller bass to friends.

When seen this morning by The Advertiser, Messrs. McPherson and Murdock both admitted that they had recently been fishing at St. Williams.

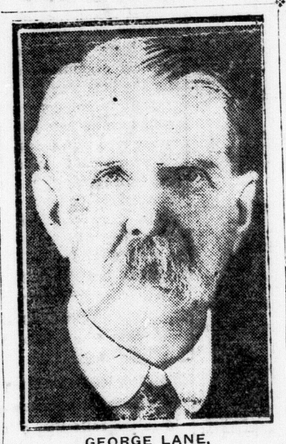

GEORGE LANE,

millionaire cattleman and owner of the Bar-U ranch in Alberta, who died suddenly recently. He was a friend and former host of the Prince of Wales, for whom he arranged the purchase of what is now the E. P. ranch.

34 LIVES ARE LOST WHEN SUB RAMMED

Continued From Page One.

discovered what apparently was a buoy made up of a bunch of life preservers. The message said she was investigating the buoy, and naval men here expressed the hope that the preservers had been floated out of the sunken undersea craft by members of her crew who might be still alive, although imprisoned in the hull.

SURVIVORS DOING WELL.

Associated Press Despatch.

New York, Sept. 26.—A radio message from Capt. Diehl of the steamer City of Rome this morning said:

"The three men saved from the submarine are doing well. The passengers and crew on the City of Rome are all O.K. Docking at Boston about 2 p.m. Will give more detailed information at that time."

SIX SEAMEN DROWN.

Canadian Press Despatch.

North Sydney, N.S., Sept. 26.—Capt. Joseph Vatcher of the 55-ton schooner Inez G., of Burgeo, Nfld., and five seamen were drowned last night when their vessel capsized about three miles off Lingan, when making for North Sydney for shelter.

ADDITIONAL CHANGES IN SALVATION ARMY STAFF

Three additional changes in the staff of the Salvation Army in Western Ontario were announced today by Col. McAmmond, divisional commander here.

Capt. Lily Clark and Capt. E. Bradford of Norwich will be given new appointments. It is not known yet to what corps these officers will be attached.

Capt. Lily Danby of Aylmer will be given a new appointment. The official advice does not say where the officer will be sent. All changes will take place on Oct. 11.

CAPTAIN MARTIN A VISITOR.

Staff Captain Martin of the territorial headquarters, Toronto, offices of the Salvation Army, called at the Clarence street citadel this morning on his way from Windsor to Toronto.

Prize For Police Essays Offered By Ex-Ald. Towe

Declaring that policemen were best fitted to offer suggestions for the control of parking and traffic in London, ex-Ald. Allan Towe told The Advertiser this morning that he will give a prize to the policeman who submits the best essay on the subject to Chief Birrell.

"Who knows better than the police what regulations are working properly, and what are just nuisance laws?" he asked. "Who are more fitted to deal with traffic problems than policemen who are charged with the regulating of that traffic?"

The police know exactly where parking should be permitted, and where it should not. Each policeman could give his opinion of the bylaws governing motor traffic, and could offer suggestions as to where they could be improved, said Mr. Towe.

How the police will receive this offer to test their literary ability remains to be seen.

SUSPECTED LIQUOR SOON PROVEN TO BE LINIMENT

A bottle of liniment in the pocket of Fred Hopkins was enough to give him a trip to the police station yesterday. While at the corner of Clarence and Horton streets, a policemen saw the bottle. He suggested that Mr. Hopkins go over to the station.

Mr. Hopkins' claim that the bottle contained liniment and not liquor wa substantiated at the station, and he was at once freed.

TOO LATE TO CLASSIFY

RED BRICK house, modern, 9 rooms, 5 bedrooms, parlors, dining-room, 374 King St. Phone 3096W.

WALNUT, mahogany and oak furniture, square rosewood piano, 374 King St. Phone 3096W.

THREE GOOD work horses to be sold cheap. Apply W. J. Wilson, 84 King.

FIRST LOCOMOTIVE RAN JUST CENTURY AGO

William Simpson of Leamington Writes Recalling Early Railway Days.

Recalling the first trip made by Stephenson's locomotive, which heralded the dawn of a new transportation, in its trial run from Stockton to Darlington, England, 100 years ago, William Simpson of Leamington has written The Advertiser. He draws attention to the great strides made in railroading since that time.

In 1878 Mr. Simpson, together with Mrs. Simpson, made a trip to England to see the famous engine. He recalls that it made the initial run of 12 miles with a load of 90 tons. The passenger trains out of London today haul 1,500-ton trains.

Where but one engine operated in England 100 years ago, nearly 100 operate out of this city today. A century ago there was but one type of engine today there are a score of different kinds operating in this district.

FEDERAL APPEAL BOARD MEETS HERE NOV. 16TH

Capt. E. N. Fremlin, soldier's adviserviser for this district, has received a communication from the federal appeal board, Ottawa, that there will be a session of the board at the London court house during the week of November 16.

Twenty cases will be considered by the board, of soldiers who are not receiving pensions and claim that their disabilities are due to war service, but have been refused pensions by the pension commissioners.

Motor Passes Harmlessly Over Babe Asleep In Road

Sleeping peacefully in the middle of the road on the 15th concession of London township yesterday afternoon a little 2-year-old boy never winked an eyelid when a motor car driven by William Revington of Lucan passed over him, missing his tousled head by inches.

Swinging round a curve, Mr. Revington noticed a prone object in the road. He swerved the car so that the wheels would not touch the object, and after stopping, walked back with his companion, Lawrence Noonan of Granton, to see what it was.

Revington was horrified to see that he had passed over a little child, still sleeping, cheek in the dust, and clutching a small grape basket. He made inquiries in the neighborhood and found that the youngster had been placed in charge of an older brother, who had wandered away and left his little brother to his own diversions. The child had started for home, and becoming tired, decided to stop for a little sleep.

The older brother had the seat of his trousers well warmed when he arrived home a few minutes later.

TUNE IN! STATION C-O-W-A-N

NOW BROADCASTING FACTS AND FEATURING

King RADIO Sets

"KING IN RADIO" stands for reception of regal worth — the royalty of radio. To neutrodyne's proven advantages have been added 15 years of experience in radio — KING-HINNERS design, plus the accuracy of workmanship, the fine limits, the high standards by which KING products have held public confidence for 20 years.

THE KING-HINNERS NEUTRODYNE RECEIVER gives you faultless tone, the ability to select stations easily and quickly, simple and accurate operation, plus dignified beauty — truly "KING IN RADIO."

Double metal panel, plus condenser shields eliminate whistling. Antenna coil switch affords greater selectivity on short waves, and increases volume on long waves.

A VOLTMETER warns you of run-down batteries, prolongs the life of the batteries and tubes. It insures proper connections and makes it impossible to reverse "A" battery wires.

RHEOSWITCH does away with the need of resetting the rheostat. A slight turn and receiver is put in operation or shut off.

STATIONARY DIAL, with moving pointers, lessens eyestrain and does away with moving numbers.

Three separate tuning controls insure exact tuning and the utmost in selectivity.

By these and many other practical advantages the KING-HINNERS RECEIVER offers the features exclusive to neutrodyne at their best — unfailing selectivity, simple tuning, perfect tone and greater distance.

"KING IN RADIO" meets every radio taste with three beautiful, distinctive models — Table type, built-in loud speaker, magnificent console. These are furnished in two-tone, mahogany and walnut.

COWANS COWANS COWANS COWANS COWANS COWANS COWANS COWANS

Cowan Hardware Limited

125-127 Dundas Street Phones 3461-3462

Furs Restyled

AND REPAIRED TO LOOK LIKE NEW.

Now is the time to have your furs made over into the newest 1926 styles, or relined. Place your order now so you can have your coat ready by fall.

Latest Coming Winter Styles Are Here Now to Choose From.

Years of experience have taught us the best methods of renewing the life of furs.

ROSS' LIMITED

MANUFACTURERS 196 DUNDAS ST.

HOT AS BLAZES!

THE BEST COAL

HUNT COAL CO., Ltd.

PHONE 412. 276 WATERLOO STREET.