**It Is Not Helps..**

but obstacles that make men and women out of the students of the

**F.C.B.C.**

(London, - - - Y. M. C. A.)

They are thoroughly taught, and then expected to practice what they have acquired.

Let us tell you about it.

Catalogue free.

J. W. WESTERVELT.

IT'S Our Pride to Fit You Perfectly, You pay no more for this extra care.

Prices Always Moderate.

**O. LABELLE,**

ODDFELLOWS' BLOCK CORNER

**The Fishing Season**

is now open, and many a speckled beauty is awaiting the skill of the ambitious angler. But skill and ambition will avail little without good tackle.

**BROCK'S GUN STORE**

has the most attractive and serviceable line of these goods, comprising everything needed for Trout, Bass, Pickerel, Pike, stream or lake fishing.

W. A BROCK, 192 Dundas St., London, Ont

**R. K. COWAN,**

BARRISTER, SOLICITOR, ETC., County Bldgs., next Court House, London

Use **"Maple Leaf"** The Best CANNED SALMON Packed

**Alma Ladies' College,**

ST. THOMAS, ONT.

Methodist, but non-sectarian. Absolutely first-class staff and equipment. Buildings unsurpassed. Large campus. Healthy location. Steam-heating. Correspondence invited. Send for calendar.

R. I. WARNER, M.A., D.D., Principal.

Disease Germs—Dirty carpets spread disease because loaded with disease germs. Your little child breathes close to the carpet as he creeps!!

**SAP-O-REN-O**

"It Evaporates"

Absolutely kills germs. Cleans carpets beyond belief; adds years to their lives. Very cheap, quick and simple. Guaranteed or money back. Your grocer keeps it; your child can use it. The Huffman & Teeter Co., Sole Mfrs., Toronto.

**ELECTRIC WIRING**

Electric Lighting, Bells, Annunciators, Private 'Phones, any kind of Electric Work given the closest attention, and promptly done. 248 Dundas street.

'Phone 1720. **W. H. SOMERS**

**R. H. SMITH** Contractor and Builder, 15 Brighton Street. Manufacturer of Cement Blocks and Sills. 'Phone 1,849. ywt

ASK YOUR GROCER FOR

**Hunt's Diamond Flour**

**J. C. ELLIOTT & Co.,**

FUNERAL DIRECTORS.

Lady assistant when desired. Day 'phone 1775; night phone 1907. 238 Dundas. Residence, 368 King.

**D. A. STEWART**

(Successor to John T. Stephenson)

FUNERAL DIRECTOR AND EMBALMER.

Reasonable charges. Best equipments.

Open day and night. Residence on premises.

104 DUNDAS ST. 'PHONE 459.

GEO. E. LOGAN, Assistant Mgr.

**SMITH, SON & CLARKE**

Undertakers and Embalmers.

Lady assistant. Night calls personally attended. Rubber-tired funeral cars.

113 DUNDAS ST. 'PHONE 586.

529 DUNDAS ST. 'PHONE 678.

Residences on Premises.

**DAISY**

Quality never varies from perfection. Ask your grocer for it and don't take any other.

**FLOUR.**


**Teachers and Others Interested.**

National Educational Association Convention at Asbury Park, N. J., July 3 to 7. Tickets sold going July 1 to 3 inclusive. The New York Central and West Shore Railroads offer excellent feilities to passengers to this convention and those contemplating the trip would find it to their interest to communicate with Louis Drago, Canadian passenger agent, 69½ Yonge street, Toronto. 50k zyvt

THE FLAGGING ENERGIES REVIVED.—Constant application to business is a tax upon the energies, and if there be not relaxation, lassitude and depression are sure to intervene. These come from stomachic troubles. The want of exercise brings on nervous irregularities, and the stomach ceases to assimilate food properly. In this condition Parmelee's Vegetable Pills will be found a recuperative of rare power, restoring the organs to healthful action, dispelling depression, and reviving the flagging energies.


CASTORIA.

Bears the Signature of Chas. H. Fletcher. The Kind You Have Always Bought


Ice cream for lawn socials, garden parties, etc. Fawkes' confectionery.


**DENTISTRY!**

A first-class Set of Teeth.....$4 00
The best Whites or Justi..... 8 00
Gold Crowns..... 5 00

**DR. FRED. L. WOOD,**

181½ DUNDAS STREET.

**THOMAS WILSON,**

MERCHANT TAILOR.

212 Dundas Street (HIGGINS BLOCK.)

Telephone 596.

**Mills' Air Ship**

Will fly 200 feet in the air. Buy one for your child.

**JOHN MILLS'**

BOOK STORE,

'Phone 1,665. Wholesale and Retail.

Odd Things Not Found Elsewhere.

**Diamond Jewelry**

—PENDANTS
—BROOCHES
—NECKLACES
—COLLAR AND
—SCARF PINS
—SINGLE STONE and
—FANCY RINGS.

Our stock includes the latest and best designs at a wide range of prices.

**Thos. Gillean**

402 RICHMOND STREET.


**A Housewife Is Judged**

Not only by what she makes, but by what she buys. The discriminating insist on having Johnston Bros.' XXX Bread, because of its quality.

JOHNSTON BROS. 'PHONE 818.

## LONDON AND DISTRICT

—Mr. and Mrs. P. B. Fetterly and family are visiting in Highgate.

—Mrs. Anna Marsh, of St. Louis, Mo., is visiting Mrs. W. K. MacLeod, of Dufferin avenue.

—Mrs. J. A. Wilson, of this city, is on a visit to her parents, Mr. and Mrs. W. C. Bell, Ingersoll.

—Miss Norma Piper, city, is visiting her grandparents, Mr. and Mrs. J. E. Johnson, at Leamington.

—Miss Helen Nelson, of 653 Waterloo street, city is a guest at the Winnipeg Hotel in Winnipeg this week.

—Mr. and Mrs. Albert Allenby, of this city, were visiting Mr. and Mrs. George Penfound, at Oil Springs, last week.

—Mr. and Mrs. Harold Smith have returned from their honeymoon after visiting Detroit and other western points.

—Mr. George McCartney left last evening for Montreal on business connected with horses for the British Government.

—Mrs. A. J. Bedford, Chatham, has returned home from this city where her sister, Mrs. White, has been very ill for three months.

—Mrs. Lila Bell, nurse in training at St. Joseph's Hospital, has returned after having spent a two-weeks' vacation at her home in Peterboro.

—Dr. McCallum superintendent of the asylum staff, is expected to return home today from Stouffville, where he was called owing to the illness of his father

—Mr. and Mrs. R. S. McCion, of North Carolina, have arrived here on a visit to friends, and will visit in Stratford before leaving for home.

—Mr. Fleetwood Knowlys, 31 Craig street, has moved to Toronto, where he and his family will reside after visiting at Detroit and Muskoka during the summer.

—An attack of lumbago seized P. C. Barnhill while on duty at the corner of Dundas and Richmond streets last evening about 7 o'clock, and he had to be removed to his home in the ambulance.

—Miss Maggie Scott, of this city, has gone to Brussels to spend a few weeks with her sister, Mrs. Peter Watson, after which she leaves for Scotland, where she will in future reside with a brother.

—A fall on the sidewalk was responsible yesterday afternoon for a bad gash in the cheek of Verna Barber, aged 9 years, of Bruce street, South London. Several stitches were required to close the wound.

—The marriage was solemnized recently by Rev. Father Aylward of Miss Agnes Smith, of Hensall, and Mr. Harold Smith, a barber, of this city. The couple are now receiving the congratulations of their many friends.

—The Londoners who sailed from Montreal on Friday on the steamship Kensington for Liverpool were as follows: Rev. J. J. and Mrs. Ross, and Mr. J. H. Thompson, Mrs. Thompson, Miss Irene Thompson and Master Earl Thompson.

—The death occurred yesterday morning of Mr. Thomas Smith, of 171 Simcoe street, who for 50 years had been a resident of this city. Mr. Smith was over 70 years of age, and leaves a large family: Mrs. Cudlipp, Sarnia; Mrs. James Kerr, Philadelphia; Mrs. Herbert Wheeler and Mrs. D. V. Gray, Detroit; Mrs. George Thorogood, Elyrice, Ohio; Blanche, at home, and W. J. Smith, undertaker, of this city.

NEXT MEETING AT INGERSOLL.

The Western Dairymen's Association executive has decided to hold the next annual convention of the association at Ingersoll in January, 1906, in response to an invitation received from that town.

PREPARING FOR HOME COMING.

The London Old Boys of Sarnia are making great preparations for their home-coming in August. An enthusiastic committee is at work, and meetings are held every second week to complete all arrangements. One hundred and fifty Old Boys will be home, coming by special train and having a brass band with them. It is expected that 400 others will accompany the crowd.

THE WINNIPEG OLD BOYS.

Winnipeg Tribune: A meeting of the London Old Boys was held in the Thomson block the other night for the purpose of making arrangements for their big excursion, which leaves here for London on Aug. 4. The large attendance at the meeting shows that a great deal of interest is being taken in the trip. The Old Boys expect to have enough passengers on the pilgrimage to allow them to take a special train.

BLOW PROVED FATAL.

Charles McDonald, son of Mr. James McDonald, of the G. T. R. car shops staff, passed away on Sunday after an illness of only three days. The young man was an employe of the Columbia works, and on Friday was struck a hard blow on the abdomen by a piece of wood thrown by a circular saw. Although causing no trouble at first, the blow was instrumental in giving rise to internal complications, which brought on death. A younger brother and sister survive. The family have the sincerest sympathy of all.

WEDDED AT PORTLAND, OREGON

A very pretty church wedding was celebrated in First Cumberland Presbyterian Church, Portland, Oregon, when Miss Florence Rainsford Peel, formerly of this city, was united in marriage to Mr. Jack Brandon Lewthwaite, of Oregon City. The church was beautifully decorated with marguerites, palms and elkhorn moss from Mount Hood. Rev. E. Nelson Allen performed the ceremony. Miss Imogen Harding, of Oregon City, sang Allison's "Song of Thanksgiving" before the ceremony. The groomsman was Mr. Forbes Pratt, and the four ushers were Mr. Laurence Bufton, Mr. Sumner Booth, Mr. Walter Bennett and Mr. John Grayley. The bride was attended by Miss Alice Lewthwaite, sister of the groom, and Miss Hortense Perrin Greffoy, who wore pale green costumes, with large picture hats and bouquets of roses. Miss Maie Peel was maid of honor, and wore an all-pink costume. The bride's gown was white lace, and she wore the conventional veil, caught with orange blossoms, and a crescent of pearls, the gift of the groom. The young couple will reside in Oregon City after July 10.

DEATH OF JOHN McGRORY.

After an illness of only one week, Mr. John McGrory passed away in St. Joseph's Hospital, last evening. Deceased emigrated from county of Fermanagh, Ireland, when quite young, and settled in this city, where he learned the trade of blacksmithing. He was held in high respect by all who knew him. Mr. McGrory is survived by a widow, but leaves no children. Requiem high mass will be solemnized at 9 o'clock on Thursday morning at St. Peter's Cathedral, whither the funeral cortege will proceed from the family residence, 162 Mill street.

CONSERVATORY RECITAL.

Every evening of this week recitals will be given in the Masonic Temple by the pupils and graduates of the Conservatory of Music. Last evening several of the pupils of Miss Francis and Miss Patterson contributed the programme, assisted by Miss Haynes, a vocal pupil of Mr. O'Donnell, and the following vocal pupils of Miss Moore: R. Vanderburg, and the Misses L. Gilmour, J. Redge, R. Phillips, and B. Grant. The programme included 25 selections, which were rendered very creditably. The following were among those who took part in addition to those already mentioned: Misses W. Ashplant, E. MacCrimmon, L. Ashplant, H. Maguire, E. Topping, E. Clark, A. Morron, E. Morrow, N. Stuart, E. Smith, M. Steele, V. Doan, pupils of Miss Francis; and Misses L. Rich, M. Hawkshaw, G. Croden, pupils of Miss Paterson.


**People Are Changing**

There was a time when people spent their money for tooth powders, face lotions, hair tonics, etc., but never thought for a moment of their poor feet, which had to bear the weight of the whole body day after day. The feet could sweat, blister and agonize, and people thought all this was necessary. Since the introduction of Foot Elm, however, many have learned how to change foot misery into foot happiness. It eases work. Try Foot Elm.

**FOOT ELM**

changes foot misery into foot happiness. Eighteen powders for 25c, at all drug stores.

L. A. STOTT & JURY, Bowmanville, Ontario.

OUR patients are always treated with care and courtesy at all times.

And hence our increasing practice.

**Western Dental Office,**

Southwest Corner Richmond and Dundas Streets. Telephone 15.

**An Interesting Government Report.**

According to the official returns only 643 American-made pianos have been sold in the Dominion of Canada during the last fiscal year, and from the valuation of same it is fair to assume that 75 per cent of these pianos have been of the cheap grades.

This official report proves clearly that our musical and cultured people have come to the conclusion that Canada is producing a piano which meets their most exacting requirements.

This piano, as is freely admitted, is the "Gerhard Heintzman," and it is most gratifying that there is a piano made in our midst that is so thoroughly high-grade and artistic in every way as to supplant the formerly conceded highest grade instruments made across the line.

It is stated on good authority that the demand for the "Gerhard Heintzman" pianos was never so great as at present, and during the past week no less than five of these noted instruments were selected as wedding gifts for June brides at the warerooms of W. McPhillips, 189 Dundas street, London, where the admirably equipped parlors make it a pleasure to select so worthy and lasting a wedding gift as a Gerhard-Heintzman piano.

**PORT STANLEY**

**Popular as Ever.**

Our wagons make daily delivery there with our bread. Call up our office before going down, to have our wagon call at your door.

**PARNELL'S BREAD,**

'PHONE 929.

**BRIGHT, SUNNY DAYS—**

work wonders in spring time in bringing health to those who have lived through the throes of a long and rigorous winter, but the

**VERY BEST TONIC**

for the convalescent, whether the days be clear or cloudy, is a purely brewed beer. The leading physicians agree that the best beer is

**HAMILTON'S.**

**WARD'S WEDDING GIFTS.** Superior Values at Lowest Prices. Newest Ideas and Styles.

374 Richmond Street.

When you start to save, save systematically.

YOUR savings will accumulate steadily and rapidly when you make systematic deposits in The Canadian Savings and Loan Company.

Deposits received in sums of $1 to $10,000. Liberal rate of interest allowed on all accounts.

M. H. ROWLAND, Manager.

420, 422 Richmond Street.


Special attention paid to spring wedding orders. Hueston's livery.

## STODDARDS OPEN AT SPRINGBANK

**Stock Company Gives a Very Clever Performance—Good Vaudeville Also.**

A large audience—very large, indeed, considering the chilly evening—took in the opening performance of the Stoddard Stock Company at Springbank Theater last night. The play presented was "The Senator's Daughter," and at its conclusion the audience declared play and players to be first-class in all respects, in fact, the production proved a pleasant surprise to everybody present, for it was not thought possible that such an excellent performance could be given for the admission charged.

The leading role in the very clever comedy drama was taken by Mr. W. L. Stewart, who appeared as Lord Beresford, and he proved himself an artist of a high standard, while Miss Leah Stoddard as the senator's daughter, was captivatingly clever. The other members of the cast carried themselves well and joined in the giving of what was in reality an exceedingly worthy performance.

The company carries a very fine wardrobe, and the play was very well staged.

Between the acts some splendid vaudeville was introduced, Rowley and Gay, the old-time favorites, than whom there are no more clever people in the business today, gave their famous Scottish dancing and singing act, and as usual the crowd cut loose with its enthusiasm. Cato S. Keith sang a number of good songs, and made some very clever local hits, one of which may yet embroil him in a battle which will make the Russo-Japanese war look as quiet as a Quaker love feast. Walbourne and Whitney, and Francis Greene also scored with first-class turns, and J. A. Nelson's singing of the illustrated songs was worthy of mention.

"The Senator's Daughter" will be given again this evening and tomorrow evening. On Thursday night there will be a change of bill.

New rubber-tire Victorias. Hueston's.

## A BIBLE CONTEST

**Wellington Street Epworth League Has an Interesting Evening.**

The Epworth League of the Wellington Street Methodist Church held a Bible contest in the lecture hall of the church last evening, which was largely attended. Miss M. Rice presided, and after the usual opening services the contest was commenced. It was based entirely on the New Testament. Sides were chosen, with Miss Hattie Rooke and Miss Alice Le Sueur as captains, and Messrs. Calcott and Moffatt as scorers. Mr. Chester Smith undertook the part of examiner, and judges were also chosen. The contest proved of a very educative and interesting nature and resulted in a score of 32 to 29 in favor of Captain Miss Alice Le Sueur. Mr. Taylor, president of the league, pronounced the benediction and the meeting was closed at 9:15.

## WOMEN WERE ACQUITTED

**Man, However, Convicted of Frequenting Disorderly House.**

The case brought by High Constable McLoud against Mrs. May de Mille and Maizie Johnstone, charged with being the keeper and inmate, respectively, of a disorderly house on Egerton street, was dismissed by Squire Lacey yesterday afternoon on the grounds that there was no conclusive evidence. Four witnesses were called for the crown, but their evidence was all hearsay.

A man by the name of Williams, who was arrested at the same time as the women, pleaded guilty to frequenting a disorderly house, was fined and allowed to go. The curious case is thus presented of a frequenter being fined and the keepers not being convicted.

Squire Lacey's decision in this case will come up for consideration in the investigation of the McLoud-Northgreaves charges, which will be resumed on Thursday night. One charge made by Northgreaves against McLoud was that the high constable showed incapacity in allowing the man Williams to get out of the hands of the law without giving evidence against May de Mille and her companion.


**A WIDOW'S LUCK**

**Quit the Thing That Was Slowly Killing Her.**

A woman tells how coffee kept her from insuring her life:

"I suffered for many years chiefly from trouble with my heart, with severe nervous headaches and neuralgia; but although incapacitated at times for my housework, I did not realize the gravity of my condition till I was rejected for life insurance, because the examining physician said my heart was so bad he could not pass me. This distressed me very much, because I was a widow and had a child dependent upon me. It was to protect her future that I wanted to insure my life.

"Fortunately for me, I happened to read an advertisement containing a testimonial from a man who had been affected in the same way that I was with heart trouble, and who was cured by leaving off coffee and using Postum Food Coffee. I grasped at the hope this held out and made the change at once.

"My health began to improve immediately. The headaches and neuralgia disappeared, I gained in flesh, and my appetite came back to me at once. Greatest of all, my heart was strengthened from the beginning and soon all the distressing symptoms passed away. No more waking up in the night with my heart trying to fly out of my mouth. Then I again made application for life insurance and had no trouble in passing the medical examination.

"It was seven years ago that I began to use Postum Food Coffee, and I am using it still, and shall continue to do so, as I find it a guarantee of good health." Name given by Postum Company, Battle Creek, Mich.

There's a reason.

Read the big little book, "The Road to Wellville," in each package.

**Your Ideal Cracker**

Think of all the good kinds of crackers you ever tasted. The creamy whiteness of the first—the lightness of the second—the crispness of another—the appetising appearance of another—the delicious eating of the fifth. Then see how we've combined all these five points into one cracker.

**Mooney's Perfection Cream Sodas**

Conjure up your ideal—your perfect cracker—and you'll find it in Mooney's Perfection Cream Sodas.


Equaled by few, excelled by none. Rajah cigar, 10c. ywt

## TOOK GREELEY'S ADVICE

**Seventy-Five From London and District Go West.**

About 75 people from this city left for the Northwest today on the second home-seekers' excursion of the season over the C. P. R. The train left this city at 8 o'clock this morning, and joined the main train which was being made up at Toronto. So great are the crowds taking advantage of this opportunity to visit the Northwest that sixteen sleeping-cars alone were required at the Union station to fill the demand for sleeping accommodation, not to speak of the ordinary coaches. Sixteen berths were spoken for by the excursionists from this city. Local C. P. R. officials thought that in all probability the excursion would have to be split up into at least three trains.

Taste well, smell well, sell well, smoke well. Try them. Bruce Carruthers, 5c. ywt

## NOW FOR PETROLEA

**Seventh Troops Colors in Preparation for Saturday.**

As a final preparation for their outing to Petrolea on Saturday next, the Seventh Regiment turned out for drill in Tecumseh Park last evening, with the especial object of practicing the movement known as "trooping the color." The grand-stands and platforms were crowded with spectators, who never seem to tire of watching London's crack corps at drill.

Trooping the colors is, as is well known, a very elaborate movement. Guarded by a squad with fixed bayonets, the colors are paraded slowly before the regiment, which is drawn up at attention. The movement, which occupies about fifteen minutes, was gone through three times last evening. The feu de joie and the advance in review order were also practiced. The bands, headed by Drum-Major Cockburn, did excellent work.

Returning to the armories shortly after 10 o'clock, the regiment was briefly addressed by Col. Little. He complimented the men for maintaining that sterling quality of the Seventh, namely, steadiness in the ranks, and hoped that it would be much in evidence on Saturday. The colonel asked all those who would not be able to go to Petrolea to signify by uplifted hands, and only four men responded, so that a fine turnout may be expected. The commanding officer warned the men that all who wished to go would have to be at the armories at 8:45 o'clock sharp on Saturday morning. Each man is, of course, to wear busby, leggins, tunic and ball bag, but service caps and serges may be taken also for the sake of comfort, after the men are dismissed from the ranks in Petrolea.

It is said that the Petrolea people are making big preparations for the celebration of July 1, and the Seventh will undoubtedly have one of the most enjoyable outings in its history—unless it rains.

## NEW PASTOR CALLED

**Glencoe Presbyterians Extend Invitation to Rev. George Weir.**

A meeting of the congregation of Glencoe Presbyterian Church was held yesterday afternoon to consider the matter of a call to a pastor to succeed Rev. Mr. Wilson, who some months ago removed to Toronto.

The congregation almost unanimously agreed on Rev. George Weir, of Avonsmore, and a call will be forwarded to him at once.

It is understood Mr. Weir will accept the invitation.

## WEDDED AT ST. PETER'S

**Nuptials of Mr. Joseph Niosi and Miss Josephine Maiorana.**

A very pleasant event occurred at St. Peter's Cathedral this morning, when Miss Josephine Maiorana was wedded to Mr. Joseph Niosi, a well-known and popular young tailor of this city.

High mass was celebrated in the cathedral by the rector, Rev. Father Aylward, who also tied the happy knot which made the couple one. The bride was supported by Miss Josie Cusolito, of this city, and Miss Mildred Romanelli, of Toronto. Messrs. Bartle Romanelli and J. S. Moliea were the groomsmen.

After the ceremony the young couple adjourned to the home of the bride's parents, where a wedding repast was partaken of by a very large number of guests. Mr. and Mrs. Niosi received a number of very beautiful presents.

## WILL BE SMALL SUM AHEAD

**Old Boys $100 to the Good On the Mundy Shows.**

Though the Old Boys expected to make quite a respectable sum out of the Mundy shows, it transpires that they will be lucky if they have more than $100 to the good. After a hasty survey of the accounts today, Secretary McCann stated that it looks as though the Old Boys will come out about $100 ahead.

Mr. McCann now feels that the shows were too far away from the center of the city. Had they been more centrally located the receipts would have been greatly increased. At all events the secretary and the members of the executive worked very hard for this hundred dollars—harder than they ever worked for such a small amount in the past. The Munday people took away about 80 per cent of the total receipts.

A meeting of the executive of the Old Boys will be held in the city hall tomorrow night at 8 o'clock, when a report will be submitted by the secretary.


**MARA'S**

134 Dundas Street and Carling St. - Phone 1684.
Opposite Market Lane. Former Screaton Premises.

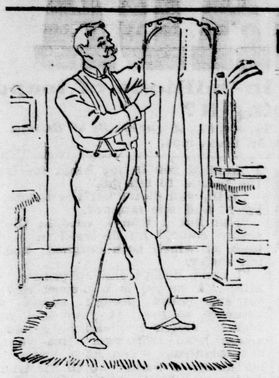

EVERYTHING NEW.

**CLOTHING DEPT. UPSTAIRS**

Bright, Clean and Up-to-Date.

Boys' 2-Piece Unlined Suits, all pure wool, fit boys from 8 to 13. Special ..... $1.95

Boys' 3-Piece All Pure Wool Suits, nice, neat patterns, Lion Brand goods, double seats and double knees, sizes 28 to 33. Special at ..... $2.95, $3.50

BUSTER BROWN SUITS, nice neat patterns, all pure wool goods, with belt and silk tie, regular $3, for ..... $1.95

Men's Unlined and Part Lined Pants and Vests, in nice neat patterns, all pure wool goods, sizes 36 to 42. Special ..... $3.95 and $5.50

Men's All-Wool Dark Gray West-of-England Worsted Suits, A1, lined, newest style, fit perfect, sizes 36 to 44. Regular $10, for ..... $7.50

Men's Fine Imported Blue and Black Serge Suits, single and double breasted, A1 trimmed, union-made goods, sizes 36 to 44. Regular $10, for ..... $7.75

WHITE WASHING VESTS, in plain and fancy designs, all sizes. Special at ..... $1.00 and $1.25

**Ladies' Ready-to-Wear Department Rear of Store.**

Sicilian Shirtwaist Suits, in blue, black and brown, pleated gore skirt, tucked waist, newest style. Regular $7.50, for ..... $5.00

Light Tweed Homespun Skirts, newest style, perfect fitting. Regular $3.50, for ..... $2.50

FANCY UNDERSKIRTS, in all leading shades, with frill. Regular $1, for ..... 75c

**Our Methods**

gain at once the favor of the public, because they are the most modern and liberal methods consistent with conservative banking.

**Highest Current Rate of Interest**

allowed to depositors from the date of deposit and compounded ... ... ... ...

**FOUR TIMES A YEAR.**

This bank is particularly interested in getting all classes to lay by for a "RAINY DAY" or for OLD AGE.

**The Sovereign Bank of Canada,**

LONDON BRANCH—OPPOSITE CITY HALL.

F. E. KARN, Manager.

**Kitchen Work is a Pleasure**

with a McClary gas range. You don't have any bother with a contrary fire. The gas flame is always ready, always completely under your control, and the cooking and cleaning are done so much quicker and better than with a coal or wood fire that the advantage of gas is quickly appreciated. Those using gas once for cooking purposes will never use anything else.

**GAS APPLIANCE CO.,** 213 Dundas St. Phone 364.

Branch—R. A. LYON'S STORE, 471 Simcoe St. Phone 1859.


Ice cream for lawn socials, garden parties, etc. Fawkes' Confectionery.

IT WILL PROLONG LIFE.—De Sota, the Spaniard, lost his life in the wilds of Florida, whither he went for the purpose of discovering the legendary "Fountain of Perpetual Youth," said to exist in that then unknown country. While Dr. Thomas' Eclectric Oil will not perpetuate youth, it will remove the bodily pains which make the young old before their time and harass the aged into untimely graves.

The island of Ceylon is one of the largest graphite mining countries in the world. Large deposits of graphite are also being exploited in Siberia, chiefly in the neighborhood of Irkutsk, on Lake Baikal.


THEY GIVE NEW LIFE

DR PETTINGILL'S KIDNEY-WORT TABLETS

A GUARANTEED CURE FOR BRIGHT'S DISEASE, DIABETES AND ALL BLADDER TROUBLES

ALL DRUGGISTS