THE
Star Wardrobe
is the Leading House in Brockville for
FASHIONA LE TAILORING,
Cutting will receive my personal attention
M. J. KEHOE.

THE ATHENS REPORTER
& COUNTY OF LEEDS ADVERTISER.

LUMBER
Shingles, Lath, Wood Ceiling, Mouldings
Clapboards, Pickets, Doors, &c., &c.
Flooring, Posts, Sash,
All Kinds of Building Lumber and Planing Mill Work.
W. G. PARISH,

VOL. IX. NO. 8. Athens, Leeds County, Ontario, Tuesday, Feb. 21, 1893. $1.00 a year in advance. $1.25 if not paid within 6 months. B. Loverin, Proprietor.

GEO. G. HUTCHESON & CO.

We offer the following jackets and capes for speedy sale.

Tweed Coats, lined plaid silks, horn buttons, price $15.00 for $9.75.
Black Corkscrew Jacket with cuffs, good quality, price $10.50 for $7.50.
Black Beaver Jacket, tailor made and stitched, satin lined $15.50 for $10.50.
Heavy Black Beaver Jacket, cord edge, apped seams, satin faced, $12.50 for $8.50.
One Black, One Navy-Curl Cloth Coat, lapped seams, long length, special bargain, $7.50 as $5.00.
Black Curl Cloth Jacket, edge bound with wide braid, cuffs, rolling collar, satin faced, $10.50 for $7.00.
Black Cloth Cape with sleeves, heavily braided, $12.00 for $8.50.
Black Cloth Cape, applique trimming, with sleeves, very warm, $15.50 for $10.50.
Fawn Beaver Cape with sleeves, brown applique trimming, same as last, $15.50 for $10.50.
Black Cloth Capes, braided, feather trimming on collar, with sleeves, $25.00 for $$17.00.
Black Cloth Capes, braided, with sleeves, $14.00 for $9.50.
Silk Mattalasle Cape, lined quilted satin, silk braided, very handsome, $28.00 for $18.00.
Grey tweed ulster, long detachable cape and hood, cape lined grey shot silk, $17.00 at $12.00.
One Dark Crimson and Black Brocaded Russian Circular, quilted silk lined throughout, velvet collar, $30.00 for $14.00.

All of above are this season's purchasing from the best maker in Europe, and we recommend them as the best lot of garments offered for money.

Telephone 149. GEO. G HUTCHESON & CO.

PROFESSIONAL CARDS.

Dr. C. M. B. CORNELL,
BUELL STREET, . . BROCKVILLE
PHYSICIAN, SURGEON & ACCOUCHEUR.

Dr. Stanley S. Cornell
MAIN STREET, . . . ATHENS
SPECIALTY DISEASES OF WOMEN.
Office Days:—the afternoons of Tuesdays, Thursdays and Saturdays.

J. F. Harte, M.D., C.M.,
PHYSICIAN, SURGEON & ACCOUCHER. Graduate Royal College (Queen's University.) Member of College of Physicians and Surgeons, Ont. Office: Main st., opposite Gamble House Athens. 23-52

M. A. Evertts,
BARRISTER, SOLICITOR, NOTARY PUBLIC, &c. Money to loan on easy terms. Office in Parish Block, Athens.

J. P. Lamb, L.D.S.,
DENTIST. After more than 20 years experience Mr. Lamb is prepared to render the best services in both mechanical and surgical dentistry.

Dr. J. H. C. Todd
VETERINARY SURGEON and Equine Dentist. Graduate of Ontario Veterinary College, Honorary member of Ontario Veterinary Medical Society, Registered member of Veterinary Association of Canada. Treats all diseases of domesticated animals by the best system known. All calls promptly attended to. Charges moderate.
OFFICE: King St., East, Brockville—opposite the Albion Hotel.

The Gamble House,
ATHENS.
THIS FINE NEW BRICK HOTEL HAS been elegantly furnished throughout in the latest styles. Every attention given to the wants of guests. Good yards and stables.
22.1y FRED. PIERCE, Prop'r.

SEEDS
Garden, Field and Flower
A full stock just received—All
Fresh & Reliable
—ALSO—
LINSEED MEAL
AND
GROUND OIL CAKE
For Feeding purposes, at the
Lowest Market Price.
Parties requiring quantities of Seeds will find our prices right, and we invite enquiry.
ALLAN TURNER & CO.
Chemists and Druggists
KING STREET, BROCKVILLE

WANTED

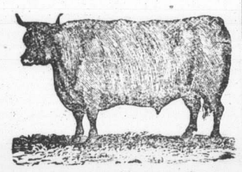

60,000 DEACON
AND CALF SKINS
HIGHEST CASH PRICE AT THE BROCKVILLE TANNERY.
A. G. McCRADY SONS.

JOS. LANE,
Main St., opposite Maley's Boot & Shoe Store.
BROCKVILLE,
Carries the
LARGEST STOCK OF WATCHES
of any house in town.
His Stock of Clocks, Jewellery, Diamonds, Spectacles, Etc., is complete in every Department and
Will be Sold Right.
Repairing by Skilled Workmen our Specialty
Give us a call when wanting anything in our line.

MONEY TO LOAN
We have instructions to place a large sum of private funds at current rates of interest on first mortgage on improved farms. Terms to suit borrowers. Apply to
HUTCHESON & FISHER,
Barristers, &c., Brockville.

MONEY TO LOAN
Private Funds, on improved farms at lowest current rates of interest, and on favorable terms of repayment.
Consult your own interest and apply to J. A. Page, Brockville, or to A. Derbyshire, Athens, Ontario.

New Paint Shop!
The undersigned having leased the flat over N. C. Williams' Livery Stable, and put in a stock of first-class paints and varnishes, is now prepared to do all kinds of carriage painting on short notice and very reasonable prices.
A specialty made of re-painting partly worn carriages and cutters. Having had considerable experience under some of the best painters in this section, he feels confident that he can give entire satisfaction to those favoring him with their orders.
WM. BROWN.
Athens, June 21st, 1892.

Lyn Ag'l Works
Spring is coming, when you will require to roll your meadows after the severe frosts.
Get your Roller ready!
If you want the best,
Get the Paragon
I have a stock ready for delivery—*the best I ever made.*
WRITE FOR PRICES.
Also a large stock of Horse-Hoes, much improved, wood and iron frames, lever expander, &c.
WANTED.—A limited quantity of first-class rock elm lumber in exchange.
G. P. McNISH

DON'T DELAY.
When in Athens and you want a hair cut or a shave, call at McLaughlin's barber shop and get it done.
Razors ground, honed and strapped. Shears sharpened, while you wait. Remember the place Armstrong house sample room, next door to Beach's store, main street.
W. G. McLAUGHLIN

M. WHITE & CO.
Merchant Tailors.
We make a specialty of Fine Ordered Work.
Our cutter, Mr. OTTON, is giving the best of satisfaction. Just try what a nice suit he will cut for you.
We have an over-stock of Ready-made Overcoats that we are selling at about half-price—a good all-wool Overcoat for $6. Our Boys' Suits are very cheap. Give us a call.
M. WHITE & CO.
Opposite the Market
BROCKVILLE ONTARIO

THE GREAT SALE
At Robert Wright & Co's.
Preparatory to moving continues with Still greater interest to throngs of Purchasers as the time for duration Of this sale draws nearer to Closing day.

We Have Just Finished Stock-Taking
Which has been delayed two weeks longer than Our usual time, owing to our great rush of Extra business.
We have culled out about
A Cart Load of Remnants,
The result of sale which comprise Goods from almost every department All of which will be put on counters For sale on Monday morning, 20th inst.
At just ½ price,
50c. on the dollar.
Be wise and come early.

To Prevent Our Assortment
Being too badly broken up, We have put into stock a number of lines of New Goods which will be sold at Same large discounts as we have been giving, Since the sale commenced.
ROBT. WRIGHT & CO.
TELEPHONE 138

BARGAINS IN JANUARY.
They Appeal to Thoughtful Intelligence.
Don't be prejudiced. Everybody knows that the newspapers are full of dull advertisements of ridiculous "January Clearing Sales." The days are not long past when the phase, "Only an advertisement," was sufficient to condemn unread all advertising. But there are proper appeals to your intelligence and self interest—advertisements worth your time and care in reading. Such as ours.
Do not let vapid statements of doubtful facts gain mastery of your mind. Accept truth, even though it come to you as an advertisement. Do this and it will pay you.
If you are in need of a new dress you certainly should not miss this opportunity. Our winter stock is well assorted and at the prices we now offer them it is greatly to your advantage to buy.
Black Dress Goods Wonderfully attractive price too in this gathering of Dress Goods.
Black Henriettas, Black Silk Wraps,
Black Estamine Serges, Black Cheviots.
Bedford Cords, Self Checks, Satin Soliels
If you have a lurking doubt as to values—compare—there's the certain test.
TELEPHONE 161. LEWIS & PATTERSON.

GREAT CASH
DISCOUNT SALE
From 10 to 50 per cent off all Ready-made Mantles for Ladies and Children. I do not want to carry a Mantle over.
10 to 20 Per Cent off all Tweed Dress Goods. I have placed on the Bargain Counter a lot of good and useful Dress Goods, reduced to about one half their original price to clear them. A good chance to procure good and useful 'Xmas presents at a small cost.
A BIG REDUCTION ON ALL TRIMMED MILLINERY AND HATS
Do not forget—I carry the finest stock of Fancy Linen Goods, Handkerchiefs, Kid and Cashmere Gloves, Hosiery, Underwear, Art Silks, Felts Ribbons to be found in Brockville.
All Cloths and Sealettes—a choice lot—cut and fitted free or made to order on the premises.
C. M. BABCOCK,
TELEPHONE 197. BROCKVILLE

TIME IS MOMEY
Nothing surer than this, and when you come to Brockville you want to make as much of your time as possible. When you want to buy Boots, Shoes, Overshoes, Trunks or Valises, you can save time by coming direct to our store. We can always suit you, carrying all kinds, from the cheapest to the finest in all widths. You can get through your trading in shoes in short order and will have the time to look for other goods instead of looking all day to get fitted, and, in the end, not get pleased until you reach our store.
Bargains now are going out every day to make room for new spring goods. Do you want some? Look here—$6.00 boots are now being sold for $3.00; $4.00 boots for $2.00. These lines must go, and we have lots of others we are clearing out at just as low prices.
See our new spring boot at 75c., for misses, sizes 11 to 2,—solid stock, buttoned and worked holes.
Brockville's Cheap Shoe Store.
Brockville, Feb. 7, 1893. W. L. MALEY

COUNTY NEWS.

INTERESTING LETTERS FROM OUR STAFF OF CORRESPONDENTS.
A Budget of News and Gossip. Personal Intelligence.—A Little of Everything well Mixed up.

MCINTOSH MILLS.

Mr. J. Bulger while coming from Lansdowne had his two heels generously frozen.

Mr. T. O'Brien, our miller, is doing a good business.

Mr. M Ronan purposes attending the World's Fair next summer.

FORFAR.

MONDAY, Feb. 20.—Misses H. Hales, B. Dowsett, and L. Adrain are visiting friends in Athens.

The congregations at the different churches were very small on Sunday on acount of the storm.

One of Wm. Kendrick's horses got into the manger one night last week and hurt itself quite badly.

Mr. C. T. Hales has returned home from Athens.

People had a chance to try their shovels after the storm on Monday.

There was no school on Monday on account of the storm.

WOODBINE

Late Wiltsetown

MONDAY, Feb. 20.—We are sorry to have to report that the infant child of Mr. A. Charleton is dangerously ill.

Miss L. Greer, of the "Outlet," is the guest of Miss Janet Kelly.

We notice that Messrs. Stacey, Sons & Co. are preparing their fire wood for next year.

A party of young people from Woodbine and surrounding country assembled at the house of Mr. Wm. Towriss last Friday evening for the purpose of surprising that worthy gentleman. A very pleasant evening was spent in games, oysters, and the like. Those who were present gave great praise to Mr. and Mrs. Towriss as host and hostess.

WEXFORD.

MONDAY, Feb. 20.—Mr. R. J. Leeder and wife leave for Ottawa next week.

The measles are visiting Mr. Geo. Leeder's family

Our genial friend, Mr. Kerr, has escaped the measle plague.

There was a great storm at Mr P. Flood's last Saturday. Ed. brought home a bran new wife to his Ma and Pa. The fatted calf was killed.

A house keeper to make herself generally useful is required at Orchard Villa.

We learn with regret that Betsy Ladd, that won the horse race sometime ago, is suffering from congestion of the lungs.

SHEATOWN.

MONDAY, Feb. 21.—Satuaday last, being the anniversary of Mr. Nicholas Shea's ordination to the Hymeneal profession, a large concourse of invited guests assembled to cordially salute the veteran couple. The banquet was a sumptuous one. The toast in honor of Mr. Shea was proposed by Mr. J. Bulger and seconded by Mr. J. Cox.

Ed. Keyes intends in early spring leaving for the South in quest of health.

Mr. E. Shea is slowly recovering from a severe attack of inflammation of the intestines. Dr. Harte was summoned in the middle of the night and and gave Ed. good heart, by rescuing him from the jaws of death.

Mr. M. Cox's family has just recovered from a severe measle visit.

It is said that Mr. D. Judge will join the order of Benedicts after lent.

Rev. Father Kelly and sisters were entertained witk a six p. m. dinner at Mr. N. Ronan's last Monday.

Miss Ellen Cox has returned from Lansdowne.

Mr. P. Coby and wife, Mrs. Judge, of Kitley, and others were guests at Mr. N. Ronan's last Sunday.

FRANKVILLE.

We will soon hear the whistle of our sawmill, which will be running in a few days.

Mr. C. B. Tallman is making great preparation for the sugar harvest.

Miss Earl, of Philipsville, is the guest of Mr. and Mrs. C. B. Tallman.

Mr. Joe Jones has been re-engaged as our cheese-maker for the coming season.

Miss Maria Clark is visiting friends in Lombardy.

Mr. R. Percival, of Toledo, has opened a tailor shop here over the general store of A. H. Parker.

It is with deep regret we have to chronicle the death of Mr. Robert Davison, who passed peacefully away on Thursday the 14th inst. He contracted a severe cold, it is supposed, from the effects of measles; a complication of diseases set in, and for the last few days he was confined to his bed. Medical aid was obtained, but the doctors could give no hope and the sufferer sank gradually. He was only twenty-three years of age, and was respected and beloved by all who had the pleasure of his acquaintance. The funeral service was conducted at ten o'clock on Thursday by the Rev. Mr. Radley, assisted by the Rev. Mr. Flemming, of Toledo, preaching from 11 chap. of Heb., 4th verse, ("And by it he being dead yet speaketh"). The pall-bearers are those who were selected from the Sunday school class in which he belonged, viz.: W. Dowsley, C. Brown, C. Rixon, A. McKenzie, C. Rudd, A. Crummy.

Mrs. Bronchette, who has been visiting relatives here, returned on Thursday to her home in Michigan.

A number of our young people gathered on Wednesday evening at the residence of Mr. J. Loucks when a most enjoyable time was spent.

A number of our small fry gathered on Thursday evening, the 16th inst., at the residence of Mr. Wm. Mitchel where a pleasant evening was spent.

WESTPORT.

SATURDAY, Feb. 18.—The C. M. B. A. Ball on Monday night was a decided success.

Mr. Thos. Hutcheons lectured in the town hall last night on the North-West Territories.

Mrs. John Mavelle died on Monday at the age of sixty four years.

Mr. Ephraim Vanderhoof is able to be around again.

Mr. C. H. Whitworth and bride returned home on Saturday, after a pleasant wedding trip.

Mr. Ferris Palmer lost a valuable colt on Monday.

O. Lillie, dentist, of Newboro, has been in Westport for the past week.

Mrs. Hanna, of Portland, visited her daughter, Mrs. H. W. Lockwood, on Tuesday.

DELTA.

MONDAY, Feb. 20.—The tea meeting in connection with the Methodist church on Monday evening, 13th, was a decided success. The chair was ably filled by Mr. Williams, of Seeley's Bay, and addresses by Rev's Reynolds, Moyle and Perley were listened to with interest. The Misses Williams, of Seeley's Bay, Mrs. Reynolds and Mrs. W. B. Percival added much to the evening's entertainment by solos and recitations. The proceeds were $67.

The annual meeting of the British and Foreign Bible society was held in the Methodist church on last Tuesday night, when the Rev. Gomery gave a lecture and the ministers of this village delivered short addresses.

John Sawyer who has been apprenticed with F. Stolker, barber, of Brockville came home and bought out the barber business from Gershom C. Wing, who intends to leave here for New York city. We wish John good success in his new enterprise.

There is good crossing on the lakes for teams.

Messrs. J. E. Brown and Matthew S. Denaut, delegates, went to Toronto and attended the grand court of A. O. U. W., and returned home last week.

The boys are practicing on each other with boxing gloves every night.

Charles LaFleche, the popular tailor, was at the Montreal carnival last week and was accompanied by his wife and two children home. They were pleased with what they saw.

John Stevens is home from Brockville Business College having just completed a successful course in book-keeping.

ADDISON.

SATURDAY, Feb. 18.—The Rev. Mr. Knox, who has been sick for some time, we are glad to state is slowly recovering.

Mr. Charley Brown of Mt. Royal, is the next happy man. It is a girl.

Mr. George Charlton, of Mt. Royal, has leased the west wing of the Grand Central on Selina st., where he will be glad to entertain any of his old friends who may call on him.

Mr. W. Williams, of King st., has been visiting friends at Athens and lake Eloida for a few days.

The Rev. M. Schobat, of Ottawa, and the Rev. Mr. Dackman, of Montreal, evangelists, have been conducting revival services in Greenbush for the past week. We wish them success in their good work.

The infant son of Mr. A. Church, of Mt. Pleasant, is very sick. We hope it will not be serious.

The lecture given in Ashwood Hall by the Rev. Mr. Cameron, of Brockville, on the 14th inst. was well attended. It being county lodge day, there were a number present from different parts of the country, and all were well pleased with the eloquent address delivered by the rev. gentleman.

Mr. Abram Bonesteel and family have moved to Elbe, he having engaged with Mr. Munson Bates of that place for the coming season.

Mr. Bradley and family, of Brockville, have moved to Glossville, having leased a villa on King st. Mrs. Bradley has been engaged to instruct the youths of Glossville for the ensuing year.

Some Manitoba Weather.

From the last issue of the Pilot Mound Sentinel we glean the following: "The first part of February has been the coldest and most stormy period ever experienced by the settlers of this country, and natives of Manitoba aver that in forty years there has been no such severity; not only has the cold been intense but the wind has been furious and the driving snow something fearful. During many days the mercury seldom rose above thirty and frequently went down to nearly sixty below zero. Such cold, accompanied by strong wind, has seldom or never before been experienced in a settled country; business was almost entirely suspended, and the whole country incumbered by snow drifts. When the storms subsided the prairie presented a singular appearance, and might be supposed to resemble a sea that had been suddenly frozen solid during a violent storm, when all the waves were rushing onward. The larger drifts have been cut by the force of the wind and ruts and cavities of every imaginable form appear, the snow so firmly pressed and hardened by the frost as to be almost solid. There is a tremendous body of snow on the prairies. Many stacks and outbuildings have almost disappeared in the huge drifts that have gathered around them. Cattle must have suffered, and no doubt some have perished. Where fuel was scarce, houses insufficient and, perhaps in some cases, an insufficiency of bedding, inexperienced settlers must have had a battle for life. It is feared that on the western ranches many cattle will have perished, but it will be some time before the extent of disaster caused by the prolonged storm will be ascertained." We in Ontario, although inclined to complain of our lot, may console ourselves that we are not nearly so bad off as our brothers in the west. [illegible] the position may [illegible]

Sensible Suggestion.

This is from Municipal World, St. Thomas, and there is a good deal of common sense in it: "The council of every city, town and village should make provision for cleaning snow from sidewalks at the expense of the general funds of the municipality. Why should people clean the snow off their sidewalks in the wister any more than they should mend them when they get broken, or than they should scrape the mud off the streets in summer, or go out with a nice little watering can, painted green, to lay the dust? One of the beautiful things about city life is that contributing to a common fund we are able to have things done for us. Thus, instead of digging wells and cesspools in the backyard, we put in city water and connect with the sewer. We employ policemen and firemen to protect us, we employ men to build streets and sidewalks and scrape the mud off the roadway and go around with big watering carts to lay the dust. Why is it that in the one feature of town life that causes more annoyance and inconvenience perhaps than all the rest of it put together, we must either break our backs struggling with snow shovels on the pavement or run the risk of fine or imprisonment?"

A Horse's Awkward Position.

On the arrival of the Brockville mixed train at the junction last Friday evening, great was the surprise expressed by the train hands and others to observe a horse riding crosswise on the drawbars between a freight car and a baggage coach. The animal was balanced apparently with head and forelegs on one side and hind legs on the other, and must have been carried for some distance in that position. Appliances were obtained, the animal was raised up while the cars were uncoupled, and the brute was lowered to the ground, and to all appearances he suffered no hurt from his adventure. How the horse got into that strange predicament is almost miraculous. The small door of the car through which he must have slid hind feet first was only 18 inches wide by 24 inches high, and yet he did it. How his legs were not broken is a mystery. The halter shank was still fast inside the car, and although long enough to allow the equine to perform this strange feat, doubtless prevented him from plunging forward to destruction. The animal was full 15 hands high and would weigh about 1,300 pounds.—Carleton Place Herald.

Mrs. Church Must Pay.

Judgment has been given in the Divisional Court on the motion of the defendant in Quick vs. Church to set aside a verdict of $4,500 entered against her in the celebrated action tried at Brantford last fall before Justice Street and a jury. It will be remembered that plaintiff successfully set up the claim that defendant enticed away her husband, whereby she (the plaintiff) was deprived of his company and support. Defendant sought a non-suit on the ground that there was no evidence at the trial of any enticement on her part, and also on the broad ground that there is nothing actionable in the loss of a husband's society. The Divisional Court sustained the judgment of the trial judge, and dismissed the motion with costs.

English History a la Schoolboy.

This is the essay of a boy in a Belleville public school: "King VIII was the greatest widower that ever lived. He was born at Anne Domino in the year 1066. He had 510 wives besides children. The first was beheaded and afterwards executed. The second was revoked. She never smiled again. But she said that the word 'Calais' would be found on her heart after death. The greatest man in this reign was Lord Sir Garret Wolsley. He was sir named the Boy Bachelor. He was born at the age of fifteen unmarried. Henry VIII was succeeded on the throne by his great grandmother, the beautiful and accomplished Mary Queen of Scots, sometimes known as the Lady of the Lake, or the Lay of the Last Minstrel."

Fakirs At Work.

A new kind of fakir has appeared near Campbellford. Accompanied by a man whom he represented as a money lender, the fakir visited a farm, informed the tenant that he had purchased the property, and proceeded to sell off the wood on the place to neighbors, accepting their notes therefor, which were cashed by the alleged money lender. Now the people who bought the wood have been warned not to trespass on the property as the farm was not sold at all, and the gulled ones are meeting their notes like men.

R. W. Copeland, Lyndhurst, is getting material on the ground for the erection of a new house.

A Pembroke youth was sentenced last week to one month in jail by the police magistrate of that town for no attending school.

Itch of every kind, on human of animals, cured in 30 minutes by Woolford's Sanitary Lotion. Warranted by J. P. Lamb.

At the meeting of the Grand Lodge of Workmen last week the maximum age of applicants was reduced from 50 to 45 years.

Elgin butter factory closed about Jan. 15th, having since Nov. 1st paid out to the patrons about $8,000, or a little over $20 per ton for their milk, over and above all expenses. They realized from 23c. to 25c. per lb. for the season's make. The proprietors, Dargavel & Murphy, propose to commence manufacturing again in the early spring.

THOSE
PRICES
which I quoted last week made quite a stir, and brought considerable business, though, of course, not very much profit—but that's my own affair.
Now, I am going to do some house-cleaning this spring, or shop-cleaning, rather, and in order to have room to work, I want to get my present stock reduced, so I shall cut prices even lower than I quoted last week until about 1st of March; so if you need anything in Furniture, take this opportunity while it lasts.
-LORD-
THE FURNITURE MAN
Nex Morrison's Hotel. BROCKVILLE

BROCKVILLE
Business College
SHORTHAND A SPECIALTY
Commercial Course Thorough
TERMS REASONABLE
Send for Illustrated Catalogue before deciding where you will go.
GAY & McCORD, Principals

FURS!

Big Reductions
IN PRICES
20 Per Cent Discount
for cash will be given on all Furs purchased before 1st of February, at
THOMAS MILLS & CO'S
THE FURRIERS, BROCKVILLE

Money to Loan.
On real estate security, only, at lowest rates of interest, on the most favorable terms of repayment. Conveyancing done in all its branches. Correspondence solicited. Office and residence, opposite the Methodist church, Athens.
JOHN CAWLEY

Scientific American Agency for
PATENTS
CAVEATS, TRADE MARKS, DESIGN PATENTS, COPYRIGHTS, etc.
For information and free Handbook write to MUNN & CO., 361 BROADWAY, NEW YORK.
Oldest bureau for securing patents in America. Every patent taken out by us is brought before the public by a notice given free of charge in the
Scientific American
Largest circulation of any scientific paper in the world. Splendidly illustrated. No intelligent man should be without it. Weekly, $3.00 a year; $1.50 six months. Address, MUNN & CO., Publishers, 361 Broadway, New York City.

Karley & Seymour
ARE FRIENDS TO THE
Farmer and Builder
They have the best Assortmen of Hardware, Tinware, Paints, Oils, Varnishes, Calcimines, Glass, Silverware, Fishing Tackle, &c., in town, and prices to suit the times. The Daisy Churns—best in the market—always in stock and at lowest prices. Guns and ammunition of best quality. See them.
COAL OIL
Best Quality. Low Prices
KARLEY BLOCK
ATHENS

REMEMBER
is the latest triumph in pharmacy for the cure of all the symptoms indicating Kidney, Liver Complaint, If you are troubled with Costiveness, Dizziness, Sour Stomach,
MEMBR
Headache, Pain in the Side, Back, Tired Feeling, Nervous Prostration, Sleeplessness, Nights, Melancholy, Jaundice, Membrey's Kidney Pills.
KIDNE
will give immediate relief. Sold at all Drug Stores. Prepared only at Peterborough, Ont.