MC 2035 POOR DOCUMENT

SUFFRAGETTES ARE GIVEN STORMY RECEPTION IN WASHINGTON

Washington, March 3—Five thousand women, marching in the women suffrage pageant today, practically fought their way foot by foot up Pennsylvania avenue, through a surging mob that completely defeated the Washington police, swamped the marchers and broke their procession into little companies. The women trudging stoutly along under great difficulties were able to complete their march only when troops of cavalry from Fort Meyer were rushed into Washington to take charge of Pennsylvania avenue. No inauguration has ever produced such a scene which, in many instances, amounted to nothing less than riot.

Later in Continental hall, the women turned what was to have been a suffrage demonstration into an indignation meeting in which the Washington police were roundly denounced for their inactivity, and resolutions were passed calling upon President-elect Wilson and the coming congress to make an investigation and locate the responsibility for the indignities the marchers suffered. Miss Helen Keller, the noted deaf and blind girl, was so exhausted and unnerved by the experience in attempting to reach a grandstand where she was to have been a guest of honor that she was unable to speak later at Continental hall.

Although stout wire ropes had stretched up and down the length of Pennsylvania avenue from the peace monument to the mall behind the White House, the enormous crowds that gathered early to obtain points of vantage over-stepped or crawled beneath. Apparently no effort was made to drive back the trespassers in the early hours with the result that when the parade started it faced at almost every hundred yards a solid wall of humanity.

On the whole, it was a hostile crowd. Miss Inez Milholland, herald of the procession, distinguished herself by aiding in riding down a mob that blocked the way and threatened to disrupt the parade, and another woman member of the petticoat cavalry, struck a hoodlum a stinging blow across the face with her riding whip in reply to a scurrilous remark as she was passing.

The mounted police rode hither and yon, but seemed powerless to stem the tide of humanity.

ROYAL BAKING POWDER Absolutely Pure

ROYAL—the most celebrated of all the baking powders in the world—celebrated for its great leavening strength and purity. It makes your cakes, biscuit, bread, etc., healthful, it insures you against alum and all forms of adulteration that go with the low priced brands.

PRESENT DAY HATS AND STYLES IN HAIR DRESSING CAUSE LOSS OF HAIR

We Cannot Change The Styles, But We Can Check Falling Hair

Up to the time we began to civilize him a bald headed Indian was a thing unknown. Wearing nothing on his head except the covering furnished by nature and being a stranger to the use of a hair brush, especially the public one, the scalp and hair had plenty of ventilation, much sunlight and, hence, a condition favorable to a luxuriant growth of hair existed at all times.

It was the adoption of air and light excluding head gears and artificial head decorations generally, together with the occasional use of a community hair brush, which gave the dandruff germ its opportunity. Since this parasite has multiplied to an alarming degree until now there is hardly a person who is not troubled more or less with dandruff and falling hair.

Many, to be sure, have passed the worrying stage. Having become chronically bald they realize that nothing is capable of producing natural hair for them. Let these be a warning to all who are experiencing the significant annoyance of dandruff and falling hair.

Dandruff, which is due to a germ, and falling hair can both be overcome by the regular use of Newbro's Herpicide.

This wonderful scalp remedy kills the vicious germ which causes dandruff, cleanses the scalp and stops the hair from coming out. The destruction of the germ permits the hair to grow naturally and luxuriantly as nature intends.

Herpicide makes the hair bright, snappy, light and fluffy.

Newbro's Herpicide in 50c. and $1.00 sizes is sold by all dealers who guarantee it to do all that is claimed. If you are not satisfied your money will be refunded.

Applications obtained at the better barber shops and hair dressing parlors.

Send 10c. in stamps or silver for sample and booklet to The Herpicide Co., Dept. R., Detroit, Mich.

E. Clinton Brown, Special Agent.

Little Beauty Chats

By BLANCHE BEACON

The Way Some Fine Complexions Are Spoiled

IT is not known to everyone that a soiled washcloth can do much mischief, yet this is a fact.

I know not why it is, but a great many women never think of washing their face cloths after every time of using, but content themselves with wringing them out carelessly—some women do not even think to do this—and hanging them up on a hook. If a hook or nail isn't handy, perhaps they throw the wet cloth down in a heap on the washstand. Mend your ways, if you wish to obtain or retain a fair skin, as, when soiled water and soap are allowed to remain in one's washcloth, and it is used time after time, the decayed soap and wet collected matter will be rubbed off on the skin, causing blackheads and pimples to put in their appearance.

Avoid the possibility of such a catastrophe by keeping the cloths which you apply to your face as clean as clean can be. Each time, when you finish laving the face, empty the soiled water out of the basin and refill. The washcloth should then be subjected to a rub-a dub-dub, which will render it immaculate in a trice, so to speak.

What next? Why, rinse the cloth in fresh water and hang it up to dry on a towel rack, which, by the way, should always be placed where there is an abundance of fresh air and sunlight.

Taking care of your washcloth is one way of taking care of your skin.

Daily Hints For the Cook

DATE PIE.

One pound nice dates boiled in hot water till a soft pulp and water boiled out. Stir at the last and push back or they will burn. Let water boil out and when cool sift the same as squash through a colander till nothing remains but stones and skins. Beat four eggs light and stir into the dates one tablespoon of sugar and a little over a quart of milk. Bake in one crust like custard pie. This makes three medium sized pies. Be sure to boil long enough so they will all sift through, but skin and stones. No flavoring as the dates flavor enough, if well boiled and sifted.

Another:—One-half pound of dates, let soak in 1½ pints of sweet milk on back of stove, where they will keep warm, but not cook. Let stand about two hours, then rub through a sieve into a rich pie-crust. It will thicken like custard when baked. Frost with beaten whites of two eggs, little sugar.

BRIDE'S CAKE.

Cream 1 cup of butter and add gradually, while beating constantly, 2 cups of sugar. Mix and sift 2 cups of flour, 1 cup of cornstarch and 4 1-2 teaspoons of baking powder. Add to first mixture alternately with 1 cup of milk, then add 1-2 teaspoon of almond extract and the whites of five eggs beaten until stiff. Turn into two buttered and floured cake pans and bake in a moderate oven. Cover with boiled frosting flavored with almond extract.

The Irish language is now recogn by some of the banking companies business in Ireland. The Munst Leinster banks are issuing checks i

Home Dyein

Is the way to Save Money and Dress Well. It's Clean and as Simple as "A.B.C." if you use

DY-O-LA

The Celebrated "ONE DYE for All kinds of Goods." Mistakes are Impossible. Don't fail to send for Color Card and Booklets. :: :: :: ::

The Johnson-Richardson Co Limited, Montre

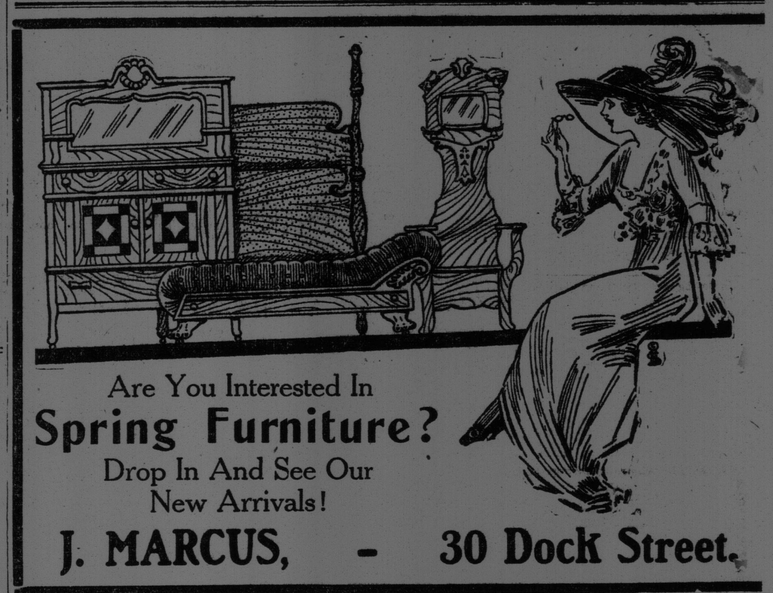

Are You Interested In Spring Furniture? Drop In And See Our New Arrivals!

J. MARCUS, - 30 Dock Street.

SHIPPING

ALMANAC FOR ST JOHN, MARCH 4.

A.M.		P.M	
High Tide	9.21	Low Tide	3.52
Sun Rises	7.01	Sun Sets	6.10

Time used is Atlantic standard.

PORT OF ST. JOHN.

Arrived Yesterday.

Stmr Hesperian, 6124, Main, Liverpool via Halifax, Wm Thomson Co., pass and gen cargo.

Stmr Ocamo, 1172, Coffin, Bermuda, Wm Thomson Co, pass and gen cargo.

Cleared Yesterday.

Schr Laura M Lunt, Johnson, New York, C M Kerrison, with 2,400,400 pcs. spruce lath from Maritime Lumber Co.

Sailed Yesterday.

Stmr Kia Ora, McPhee, Australia and New Zealand.

CANADIAN PORTS.

Sydney, CB, March 2—Ard, stmr Inishowen Head, coaling port (bound to St. John).

BRITISH PORTS.

Liverpool, March 3—Ard, stmrs Empress of Britain, Grampian, St John; Canada, Portland.

Glasgow, March 3—Ard, stmr Athenia, St John.

FOREIGN PORTS.

Havana, March 1—Ard, schr Cheslie, Kingsport.

Cienfuegos, March 1—Ard, schr Mineola, Forsyth, Kingsport (NS).

Vineyard Haven, March 3—Ard, schrs Charles H. Sprague, Perth Amboy; W E & W L Tuck, South Amboy.

New York, March 3—Sld, schr Flora Condon, Eastport (Me).

Vineyard Haven, March 3—Sld, schr Exilda, New York.

Boothbay Harbor, Me, March 3—Sld, schr Bluenose, St John.

CHARTERS.

Stmr Bray Head, Glasgow to St. John, general cargo, middle March, p.t.

Norwegian bark, 744 tons, deals, New Richmond (NB), to the United Kingdom, 65s.

VESSELS IN PORT

Steamers.

Empress of Ireland, 8,028, C P R, Liverpool—No 3 berth.

Hesperian, 6124, Wm Thomson, Liverpool, No. 1 berth.

Manchester Shipper, 2542, Wm Thomson & Co, Manchester, I C R pier.

Ninian, 4668, J T Knight, South Africa, No. 7 berth.

Ocamo, 1172, Wm Thomson, West Indies, Pettingill's.

Pomeranian, 2,894, Wm Thompson, London and Havre—I C R pier.

Ramore Head, 2,913, Wm Thompson, Dublin—No 6 berth.

Saturnia, 5494, Robert Reford, Glasgow—No 4 berth.

Wabana, 2,367, Starr, Sydney—Dom Coal pier.

Manchester Miller, 2,766, Wm Thomson, Manchester—No 5 berth.

Schooners.

Abbie Keast, 96, J W Smith.
Arthur M Gibson, 206, J W Smith.
Cora May, 111, N C Scott, laid up.
Domoin, 91, C M Kerrison, laid up.
Eskimo, 99, C M Kerrison, repairs.
Harry W Lewis, 297, C M Kerrison.
Hattie D Barbour, 266, A W Adams.
Helen G King, 126, A W Adams, laid up.
Helen Montague, 344, R C Elkin.
Hunter, 187, D J Purdy, laid up.
J Arthur Lord, 189, A W Adams, laid up.
Jennie Stubbs, 169, A W Adams.
J L Colwell, 99, J W Smith.
Leonard Parker, 240, R C Elkin.
Laura M Lunt, 507, C M Kerrison.
Margaret May Riley, 340, A W Adams, laid up.
Mayflower, 132, C M Kerrison, discharging.
McClure, 191, C M Kerrison.
Minnie Slauson, 271, A W Adams.
Nellie Eaton, 99, A W Adams.
Orozimbo, 121, A W Adams, laid up.
Oriole, 124, J Splane.
Pesaquid, 113, C M Kerrison.
Peter Schultze, 373, A W Adams, laid up
Priscilla, 92, A W Adams, laid up.
Romeo, 111, McIntyre.
Roger Drury, 307, R C Elkin.
Sallie E Ludlam, 199, D J Purdy.
Scotia Queen, 107, C M Kerrison, laid up
T W Cooper, 156, A W Adams, laid up.

IMPORTS

Local imports per S.S. Hesperian from Liverpool—Brock & Paterson Co., 3 cs. stuffs; R. Sullivan Co., 50 cs. brandy; J. J. Bradley, 50 cs. brandy; J. F. Estabrooke & Son, 23 cs. oranges; Agt. Dominion Express, 1 cs. silk; Foster Co., 30 cs. brandy; A. L. Goodwin, 100 cs. oranges; W H Hayward Ltd., 3 cts. earthenware; Macaulay Bros., 3 cs. stuffs; Magee Ltd., 5 cs. hats; W. E. McIntyre Ltd., 35 cs. brandy; M. R. A., Ltd., 14 cs. mdse; J. O'Regan, 80 cs. brandy; Vassie Co., 5 cs. stuffs; order, 181 bdls. steel bars; order, 50 bags split peas; order, 120 bags salt; order, 20 boxes lemons; order, 25 cs. onions; P. M. O'Neill, 30 cs. brandy; A. O. Skinner, 6 bales carpets; H. Sullivan Co., 8 octs. whiskey; D. J. Seeley & Son, 3 cs. mdse, 121 coils wire rope; T. McAvity & Sons, 6 bdls. steel; H. H. Schaeffer, 112 cs. mdse, 251 cs. oranges; C. P. R., 1217 pkgs. mdse.; J. A. Tilton, 20 bbls. grapes; C. & E. Everett, 20 cs. hats; W. H. Thorne, 1 box tackle; order, 55 cs. oranges, 15 cs. onions; order, 570 bags fertilizer; S. N. Sanction, 39 pkgs. hemp rope; Thos. Cyde, 21 cs. mdse.; A. P. Tippet Co., 30 cs. mdse.; Barnes Co., 4 bales periodicals.

Imports for New Brunswick points, Hesperian:

St. George—Order, 192 casks cheese.

Fredericton—1 cs. bulbs; order, 20 sacks meal; Mrs. McIntosh, 3 cs. effects.

Caraquet—T. B. Toung, 1 bale nets.

Moncton—Peter McSweeney, 1 cs. hats; order, 8 bales cotton waste.

St. Stephen—R. D. Ross Co., 3 cts. earthenware; Wilson Paterson Co., 160 bags soda.

Petit Rocher—Order, 55 coils hemp rope.

Loggieville—A. B. Loggie, 4 bales twine.

Dalhousie—A. B. Loggie, 2 bales twine.

Local imports per S.S. Cassandra, from Glasgow (due today.): J. T. Knight, 1 cs. filtering media; Stewart McDonald, 1 bbls. goods, 28 pkgs.; order, 1,120 bags basic slag; order, 940 bags sugar; W. H. Thorne Ltd., 2 cts. twine; P. M. O'Neill, 450 cs. whiskey; J. J. Bradley, 227 cs. wine, 30 cs. whiskey; Foster Co., 30 cs. khiskey; U. S. Express, 4 bdls. burlap; C. H. Barbour, 6 cs. mdse.; order, 9 cs. paper; Barnes Co., 6 cs. paper; Brock & Paterson, 2 cs. goods; M. R. A., Ltd., 8 cs. mdse.; T. Matheson, 382 w.i. tubes; Comeau & Sheehan, 140 cs. whiskey; W. E. McIntyre, 25 bbls. bottles, 1 bx. corks; Portland Rolling Mills, 10,000 fire bricks; order, 75 steel angles; J. M. Murphy, 8 rolls linoleum; C. P. R., 28 boxes, 887 cs. mdse.; D. J. Seeley & Son, 6 cs. mdse.; Welsh McKenzie Co., 11 horses; J. O'Regan, 79 cs. whiskey; C. A. Keith, 3 cts. earthenware; Amland Bros., 15 rolls linoleum; Gandy & Allison, 100 bags clay; F. Fales, 240 bdls. hemp rope; Robert Reford Co., 5,861 bags scotch coal.

A little vinegar kept boiling on the stove while onions or cabbage are cooking will prevent the disagreeable odor going through the house.

KITCHEN TINS DISH-PANS COLANDERS ETC KEPT DAZZLING-BRIGHT & CLEAN BY Old Dutch Cleanser

Full directions and many uses on Large Sifter-Can 10¢

USE THE WANT AD. WAY

USE WANT ADS TO SAVE YOUNG GIRLS IN CITY

Milwaukee, March 3 — The following "want ad" was published here:

WANTED—One hundred married woman willing to take into their homes nice, young girls as maids, and to take active interest in the girls' welfare. Apply at office of District-Attorney Edward J. Yockey.

A campaign to save young girls from the evils and vices of a big city is the object of Mr. Yockey. Not the least part of his plan is the solution of the domestic service problem of the Milwaukee housewife.

The district-attorney is interested in the protection of girls of tender age, whose environment is of the worst, and whose young lives are endangered. His idea is to provide homes for young girls, who, without other help, would necessarily work in places of danger and pitfalls.

NEW BRUNSWICK SHALE AND COAL

The latest report of field work issued by the Canadian department of mines contains these paragraphs:—

"The clays and shales occurring in the areas of carboniferous rocks in New Brunswick are important because they contain materials which can be used in the manufacture of vitrified wares. These occur in the vicinity of Moncton, where natural gas, the fuel giving the best results in burning clay products, may be obtained cheaply.

"In the Grand Lake coal area the raw materials include a low grade fireclay as well as good vitrifying shales. Hitherto, the only outlet from this field was toward the east, by the New Brunswick Coal & Railway line. This line is now being constructed to reach Fredericton, providing direct transportation to western points."

DRUNKENNESS CAN BE CURED

Alcura Will Do It

Alcura the widely known treatment for Alcoholism can now be obtained at our store. It is guaranteed to cure or benefit, or money refunded. Remedy that has been tried by thousands and found to do just as it claims.

Drunkenness is a disease. Those who are afflicted with the craving for liquor have to be helped to throw it off. Alcura No. 1 can be given secretly in Coffee or food. Alcura No. 2 is the voluntary treatment.

Help your loved ones to restore themselves to lives of sobriety and usefulness and to regain the respect of the community in which you live.

Only $1.00 per box. Ask for Free Booklet.

E. C. Brown, Druggist, St. John, N. B.

The Game License Receipts

The receipts from game in the province of New Brunswick for the year 1912 show an increase in revenue of more than $12,000. It is pointed out in the surveyor-general's report presented to the legislature, that this difference is brought about by large payments arriving in the department after the close of the fiscal year, Oct. 1, 1911, that properly belonged to the previous twelve months.

The surveyor-general reports that the season generally was unfavorable to the sportsmen, owing to heavy rains, presidential elections, and other drawbacks. In the protection of the game, $33,059.73 was expended.

The statement of revenue received from the sale of game licenses from Sept. 15, 1 12, to Jan. 30, 1913, shows that the total value of the licenses sold was $47,020. This amount, less the commission fees of $2,653, left a total of $44,315.91.

NEW COMPANY.

Notice of the incorporation of the New Brunswick Realty Limited, is given in the Canadian Gazette of March 1, in names of W. Shives Fisher, L. P. D. Tilley, F. N. Brodie, H. P. Robinson and P. F. Blanchet. The capital of the new company is $250,000 and chief place of business St. John. The company has taken out a very comprehensive charter, which covers all manner of real estate operations, and also business of other kind.

The largest English warships have 200 water-tight compartments

Fredericton Personals

(Gleaner, Monday)

Norman E. Cook, editor and publisher of the Wainwright Star, arrived from Alberta at noon today to visit his parents, Mr. and Mrs. Samuel. Cooke.

Mrs. R. T. Mack has gone to Jamaica to spend a few months, having sailed last week from New York. She will be the guest of Professor and Mrs. Pickering at Mandeville.

The Countess of Ashburnham returned on Saturday evening from Sussex, where she was visiting friends. The Earl of Ashburnham is expected to arrive from England by next Saturday.

Earle Kitchen left this morning for St. John, where he will spend a few days before entering the Portland Auto School, Portland, Me.

Mr. and Mrs. Leslie Watters, of Woodstock, are visiting Mr. and Mrs. William Turvey.

Karl Walker has returned from New York and Boston, where he spent the past few weeks.

Miss Jennie Patterson, of St. John, returned home this morning after spending the week end in the city, the guest of Mr. and Mrs. George Segee.

Mrs. Carter, who has spent the past three months in Brandon, Man., vis her daughter, Mrs. W. F. Hanbury, turned to Fredericton on Saturday.

Malcolm O'Brien has returned to home at Nelson after spending a few visiting relatives.

Mrs. Geo. Fairweather, who has been guest of Mr. and Mrs. E. W. Vavasour turned to Sussex this morning.

George W. Massie was sworn in barrister and solicitor by Justice Wals the supreme court in Edmonton rece Mr. Massie was formerly city editc The Gleaner, and is a native of Fre ton.

Less than one per cent. of the wome Connecticut care enough about votin go to the polls. Of the 349,349 wo in the state who admit that they old enough to vote, and who have the to do so on educational matters, 6881 are registered, and of these, f than one-third avail themselves of privilege.

To remove scorch marks from lin an onion, cut it in half, and r scorched places with it. Then wash water, leave to soak for an hour c and the mark will disappear.

CONSTIPATED, HEADACHY, BILIOUS, TONGUE COATED? CASCARETS SURE

Furred Tongue, Bad Taste, Indigestion, Sallow Skin and Miserable Headaches come from a torpid liver and clogged, constipated bowels, which cause your stomach to become filled with undigested food, which sours and ferments like garbage in a swill barrel. That's the first step to untold misery—foul gases, bad breath, yellow skin, mental fears, everything that is horrible and nauseating. A Cascaret tonight will straighten you out by morning—a 10-cent box from your druggist will keep your Liver active, Bowels clean and regular. Stomach sweet, Head clear, and make you feel bully for months. Don't forget the children.

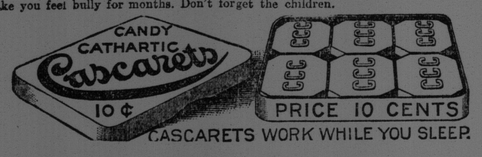

CASCARETS WORK WHILE YOU SLEEP.

SAGE TEA BEAUTIFULLY DARKENS THE HAIR WHEN FADED AND GR

Mixed With Sulphur Makes Hair Soft, Lustrous and Cures Dandruff

The use of Sage and Sulphur for restoring faded, gray hair to its natural color dates back to grandmother's time. She kept her hair beautifully darkened, glossy, and abundant, with a brew of Sage Tea and Sulphur. Whenever her hair fell out or took on that dull, faded or streaked appearance this simple mixture was applied with wonderful effect.

But brewing at home is messy and out-of-date. Nowadays skilled chemists do this better than ourselves. By asking at any drug store for the ready-to-use product —called "Wyeth's Sage and Sulphur Hair Remedy"—you will get a large bottl about 50 cents. Some druggists make own, which is usually too sticky, so sist upon getting "Wyeth's" which be depended upon to restore natural and beauty to the hair and is splendi dandruff, dry, feverish, itchy scalp falling hair.

A well-known downtown druggis his customers insist on Wyeth's Sage Sulphur, because, they say, it darken naturally and evenly that nobody can it has been applied—it's so easy to too. You simply dampen a sponge soft brush and draw it through your taking one strand at a time. Do at night and by morning the gray disappears; after another applicatio two, it is restored to its natural and looks glossy, soft and abundant. A Wasson's 3 Rexall stores—King st Main street and Haymarket Square.