HAVE ORGANIZED FOR PROTECTION

Motion Picture Men Will Lay Troubles Before City Architect Pearse.

LICENSES ARE WITHHELD

Will Make United Protest Against Stiff Interpretation of Building Bylaws.

The Motion Picture Exhibitors' Protective Association of Toronto was formed yesterday afternoon at a meeting in Occident Hall to protest against the refusal of the civic authorities to grant licenses for 1915 unless the building bylaws are strictly complied with. Forty-five representative men connected with local theatres were in attendance, and they decided to send a deputation to see City Architect Pearse either today or tomorrow.

F. Leon Brick was elected president, George Dodds vice-president, Thomas Graseman secretary and W. D. Appleton treasurer. The executive committee consists of Messrs. Gerbertig, Westcott, Thaler, Liscombe, Jones and Redmond.

As matters now stand only one or two of the ninety odd moving picture theatres have been able to qualify for licenses to do business this year. Both the city architect and E. C. Davenport, issuer of municipal licenses, declare that practically none of them have complied with the law, and insist on alterations before licenses are granted. In addition to presenting their side of this case to the city, the new association will try to prevent discrimination on the part of inspectors, which they declare to be an evil.

They also propose to apply for legislation at the next sitting of the legislature to have the law with regard to the admission of children changed. As it now stands the proprietor of a theatre is subject to a fine if a child under fifteen years is admitted accompanied by anyone who is not a parent or guardian. In cases where children accost strangers and ask to be taken in, the man at the door has no way of knowing whether they are telling the truth, but the fine is imposed just the same.

The Toronto association is likely to be the nucleus of an Ontario organization which will take in the exhibitors of outside towns and cities.

KING'S CAFE, 14 KING ST. EAST.

The high-class place for ladies and gentlemen to dine at a reasonable price. Our popular midday lunch at 35c has not an equal in Toronto. Open till 12 p.m. Famous Italian Orchestra will play daily. edtf

THE NEW FIRE CHIEF.

Editor World: How is it that the newspapers have had nothing to say on such an important matter as the duty of council in the selection of a chief for the fire department? Is it because they feel it is a hopeless task to try to prevent a majority of the aldermen from accepting the choice of R. J. Fleming? Still Alarm.

ITALY SUSPENDS DUTY ON CEREALS

Royal Decree Fails, However, to Still Protests of Workers.

ATTACK AUTHORITIES

Contraband Wheat Reaches Belligerents, Charge Made at Mass Meeting.

Canadian Press Despatch.

ROME, Jan. 31.—A royal decree issued today suspends entirely the duty on wheat and other cereals and flour. Previously the duty on wheat had been reduced from $1.50 to 60c per quintal (22.4 pounds), on corn from 23c to 10c, on rye from 90c to 40c on oats from 80c to 40c, on flour from $2.25 to $1.05 and on cornmeal from 63c to 20c.

Notwithstanding the decree and the measures adopted by the government, a large meeting was held at the labor exchange today at which inflammatory speeches were made in protest against the high price of bread. It was charged that the high price was due to the government being unable to prevent contraband wheat from going to the belligerents.

A resolution was passed at the meeting, which declared that the agitation would continue until the people are able to "impose on the speculators what the government is unable to impose under the law." The resolution was considered to mean the forcible confiscation of wheat and its distribution among the people.

MORE PRISONERS GO TO NORTH COUNTRY

Hundred Turks and Austrians Come From Fort Henry and Germans Go Back.

Two cars, carrying one hundred Turkish and Austrian prisoners from Fort Henry, near Kingston, Ont., passed thru Toronto last night en route for the government concentration camp near Hearst, New Ontario. They were accompanied as far as Toronto by a guard of fifteen men and one lieutenant, who were relieved by a detachment of the Governor-General's Body Guard, from Stanley Barracks, who will remain at the camp in addition to the guard already there. The guard from Kingston returned, taking with them five Germans who had been confined at Stanley Barracks for some weeks past.

CATTLE MAY BE IMPORTED FROM CHANNEL ISLANDS

Permits Must Be Obtained From Ottawa Department of Agriculture by Buyers.

By a Staff Reporter.

OTTAWA, Jan. 30.—The federal authorities are now allowing the importation of cattle from the Channel Islands. Permit must first be obtained from the department of agriculture at Ottawa in the usual way. Such importations are not allowed from Great Britain and Ireland.

EAGER TO RECEIVE CANADIAN TROOPS

Message From Front Indicates Warm Welcome for Canucks.

EXAMINE MAPS TODAY

Staff Tour Held for Purpose of Instructing Officers.

A special message of greetings from the Anglican Bishop of London, England, who has caused so much enthusiasm by going to the front for a month with the British expeditionary force, has been forwarded to the Exhibition Park Camp by N. F. Davidson, K.C., of the Brotherhood of St. Andrew, and announced to the troops yesterday. The message says:

"Will you wish heartiest godspeed to the Canadians now in training, and tell them that we are eagerly expecting their assistance over here."

Archdeacon Forneret, honorary major of the 13th Royal Regiment of Hamilton, was the appointed preacher at the Sunday morning drumhead service. The scene was an imposing one.

Made Inspection.

Sunday's inspection of the quarters occupied by the Mounted Rifles, Artillery Brigade, Eaton Machine Gun Unit, Army Service Corps and Field Ambulance Corps was made personally by Col. Logie, camp commandant. The officers commanding the Divisional Cycle Corps and the 19th and 20th Battalions, carried out their own inspections.

A conference of those officers who attended the Dundas staff tour will take place tonight at 5 o'clock, in the women's building. In the Dundas tactical exercises a force was supposed to be operating in western Ontario with its sea base at Toronto and advance base at London.

The Dundas valley was the station of supplies from which the forward troops were supplied. The defence of this position was the task given the officers. On being told that "the enemy" was advancing with two regiments of cavalry and machine guns, the officers placed their troops "on maps" at the points considered best for the defence of the supply station, and repelling of the enemy. A discussion and examination of the handling of the situation will take place at today's conference.

The vaccination of the Field Artillerymen and the Ambulance Corps members, on Saturday afternoon, completed the inoculation against smallpox of the 5000 men in camp. All officers not vaccinated with their units will be treated by the doctors this afternoon in the applied arts building.

Appreciate Services.

Col. Logie has issued the following camp order: "The camp commandant wishes it to be distinctly understood by all ranks that the Y. M. C. A. and Brotherhood canteens transact their business and are under the supervision and inspection of camp headquarters. The books are audited by the camp auditor, and all profits on sales will be used on behalf of the rank and file present in this camp, and those that may be stationed here later.

"As a number of false reports have been made from time to time, but unknown to this office, officers commanding units should make it known to all ranks that any complaints should be submitted to them and forwarded to this office. The great benefit from having these institutions in camp has been much appreciated by the camp commandant, especially as most of those assisting give their services free."

Both the 19th and 20th Battalions held lengthy route marches on Saturday, High Park being the objective point.

A meeting of all former members of the Toronto Association of Boy Scouts will be held in the firehall tonight at 7.45.

CANADIAN APPLES FOR SOUTH AFRICA

Good Market Easily Found in Union, Dominion Trade Commissioner Reports.

By a Staff Reporter.

OTTAWA, Ont., Jan. 30.—The export of Canadian apples to South Africa can easily be doubled if a serious effort is made to secure the trade, according to the Canadian trade commissioner at Cape Town. A ship arrived there recently with 1220 barrels of Canadian apples and 6272 boxes, half of which, however, were American. The British Columbia apples were considered the best. They were of fine quality, and the packing was perfect.

IRISH RIFLE CLUB HELD "CHICKEN SHOOT"

Proficiency in Drill and Marksmanship Subject of Congratulation by Major Barker.

Eighteen chickens formed the prizes in the "chicken shoot," held on Saturday at the armories by the Irish Rifle Club, Allegham, Irwin, Carson, Blackburn, Potts, Laughington, Peters, Proctor, Norrish, Doherty, Capt. Spence and Harris being the winners. The contest was one in group shooting, the smalelst group showing seven shots within seven-eighths of an inch.

A return match between the Irish Rifle Club and the North Toronto Club will be shot off at the armories on Thursday evening next.

Tonight the Irish Rifle Club will drill at St. Lawrence Arena.

At the inspection of the club last week, the members were complimented by Major R. K. Barker of the headquarters staff on their reputation as rifle shots, and referred to in appreciative terms as to their proficiency in drill.

It is stated that the club has provided its own ammunition, as well as supplying several other civilian clubs with no help whatever from the city.

VENTILATION BAD IN WESTON SCHOOL

Classed as Grade Two in Inspector Campbell's Report to Board.

The report of A. L. Campbell, public school inspector for West York, on the Weston public school, shows the accommodations, with three exceptions, to be of the highest grade. The ventilation, tho one of the most important factors tending towards efficiency, is the principal exception, and is classed as grade 2. The others are, in comparison, negligible. The equipment and work are classed as generally satisfactory, some items of the carriculum being classed as good, and a few very good.

The officers for 1915 of Court Bellevue I. O. F., Weston, have been elected as follows: C. F. Wacey, chief ranger; Minton Holley, vice-chief ranger; A. Mallaby, fin.-sec.; J. Robinson, rec.-sec.; W. Smith, treasurer; A. Lithgow senior warden; C. Stanfield, junior warden; C. Cutbush, orator; Dr. W. J. Charlton, physician; Harry and William Pope, beadles.

Home Guard Lectures.

The Weston Home Guard Company has arranged a course of lectures by Capt. Jesse G. Wright, to be held in Weston Town Hall each Tuesday evening at 8 o'clock. The subjects of five lectures as announced are: 1, protection of troops on the march; 2, ammunition supply; 3, information and control by commander-in-chief; 4, operation and march orders; 5, marches. The public is invited to attend these lectures, which will be of general interest.

Rifle shooting will take place on Saturdays at 2.30 p.m., at the fair grounds, Ross cadet rifles and ammunition being supplied.

Non. Com. Classes.

Beginning tomorrow evening, a series of six lessons will be given the non commissioned officers of the company in the basement of the public school. The class will meet on Tuesdays from 7 to 8 p.m., and on Thursdays from 8 to 9 p.m.

The Weston junior hockey team plays the last district game tonight at Weston, with the Eureka of North Toronto. The championship goes with the winning of the game, so that a strong effort will be made by the Weston seven.

UNVEILED BEAUTIFUL MEMORIAL WINDOW

First Service Held in Church of the Good Shepherd—Will Be Dedicated Today.

Notwithstanding the unpropitious weather conditions yesterday, the opening service in the Anglican Church of the Good Shepherd at Mount Dennis, proved eminently successful. The Rev. Gore M. Barrow, priest in charge, was assisted at the 8 o'clock communion service and at morning prayer by the Rev. Canon Rollo of Trinity College, who preached the sermon at the latter service. This service was a very impressive one, the congregation following the officials of the church, the singing choir, and the clergy from the basement-church to the new superstructure, and filing into their seats while the choir and clergy moved to the sanctuary for the celebration of the holy communion. An especial feature of the 8 o'clock service was the unveiling of the fine memorial window over the altar, representing the Good Shepherd, by William Mackie, a brother of Mrs. Holden, who, with her husband, has presented the window in memory of their little daughter.

Children's Service.

At the 3 o'clock children's service an address was given by Mr. Mackie, and at evensong the sermon was delivered by the Rev. Mr. Barrow.

Tonight at 8 o'clock, the church will be formally dedicated by the Bishop of Toronto. The Rev. Canon Plumptre of St. James' Cathedral will be the special preacher, the Rev. Canon Owen, also of St. James Cathedral, will sing the service, and many distinguished among the clergy will assist.

The gifts of communion rails, altar vases, and bookcase, will also be dedicated by the Right Rev. Bishop Sweeny.

MANY MEN EMPLOYED CUTTING GRENADIER ICE

Ice-cutting on Grenadier Pond at High Park is now in full swing, a large number of men and horses being employed in the work of clearing the snow, cutting and sawing the ice, and driving the blocks to the runways for storage. The ice on the pond is now 12 inches thick.

The Toronto World
Morning Edition
Delivered to any address in the city or suburbs before 7 a.m. for 25 cents per month.
By having The World delivered direct to your home address, you will enjoy the pleasure of reading at your breakfast the very latest news, hours in advance of its appearance in the evening newspapers. edt

PROHIBIT EXPORT OF NICKEL!

If in the interest of the defence of the empire you agree with The World in prohibiting the export of nickel, sign and get your friends to sign the petition below. If the sheet is not long enough paste a bit to it. When signed mail to your member, House of Commons P.O., Ottawa, and mark "Free."

TO THE HONORABLE THE HOUSE OF COMMONS OF THE DOMINION OF CANADA, IN PARLIAMENT ASSEMBLED

THE PETITION of the undersigned British subjects and citizens of Canada humbly showeth:

THAT large quantities of nickel in the shape of nickel ore and nickel matte are being exported from this Dominion to the United States of America for the purpose of being smelted, refined, sold and distributed in that country. Said nickel, after being so imported, ceases to be under the control of the Dominion or Imperial Governments and is liable to pass into the possession of the enemy;

AND WHEREAS the nations now waging war against His Majesty cannot long continue the conflict unless they obtain fresh supplies of nickel, and such supplies are only available from neutral countries to which Canadian nickel is exported;

THEREFORE, we hereby humbly petition your honorable body to enact without delay legislation prohibiting the export of all nickel, nickel ore, nickel matte, ferro-nickel, nickel oxide or any combination or alloy of nickel during the continuance of the present war.

AND your petitioners as in duty bound will ever pray.

Name	P. O. Address

York County and Suburbs of Toronto

T. S. R. TO CITY'S NORTH LIMITS RUNNING RIGHTS FOR RADIAL

Ald. H. H. Ball Has Solution of Railway Problem on Yonge Street—Suggests That City Purchase Line From Farnham Ave. to City Boundary—North Toronto Ratepayers Meet.

The application of the Toronto and York Radial Company to the Ontario Legislature for an act enabling them to double-track Yonge street to the northern city limits was discussed at a meeting of the North Toronto Ratepayers' Association on Saturday night. A large number of the members spoke on the subject, and a resolution was introduced by J. M. Skelton and carried that the executive committee wait on the board of control and endeavor to ascertain what their policy is in view of the fact that they intend to oppose the application.

Alderman H. H. Ball on being asked for his opinion stated that the board of control had recommended "the city solicitor to oppose the application. "I can only come to the conclusion that if the traffic on Yonge street is to be accommodated a double-track is absolutely necessary, and also a single fare. The company claims to have a perpetual franchise above Farnham avenue, but the section between Farnham avenue and the C.P.R. crossing expires this year. As some sections of the company's lines within the city limits have been purchased by the city, including the Kingston road section, it would be fair to purchase the section between Farnham avenue and the north city limits."

Service to City Limits.

Alderman Ball then read a resolution, which met with the approval of the members, which he intended to introduce at the special session of the council today. The motion was to the effect that the city make application to the legislature to compel the Toronto Street Railway Company to extend its service to the northern city limits on Yonge street, on a double-track to be laid and owned by the city, and that the Toronto and York Radial Company be paid such compensation, if any, as determined by a board of arbitrators, and that the York Radial be provided with running rights on that part of Yonge street under an agreement to be approved of by the Ontario Railway and Municipal Board.

In the discussion which followed J. M. Skelton expressed the opinion that the only way to remedy the transportation trouble in North Toronto would be to remove the Metropolitan Railway from the street. "If the board of control only oppose the application then they are only doing half their work. What alternative policy have they?" he asked.

City's Opportunity.

W. G. Ellis was of the opinion that the action of the Railway Company opened up a way for the question to be cleared up for all time "The city should not part with Yonge street," he affirmed, "they should control Yonge street. Of course we cannot stop the radial company from operating on the street but the section in the city should be controlled by the city."

The matter ultimately terminated with Mr. Skelton's resolution being adopted.

The question of Mount Pleasant road civic car line resulted in quite a lot of discussion among a few of the ratepayers. "We've had enough of single tracks in North Toronto, we won't have them under any conditions," was the emphatic statement made by E. Y. Donnelly in replying to a ratepayer who voiced the suggestion that it was not possible to have a double track right thru to the city limits at Bedford Park, then single tracks would have to suffice.

Mount Pleasant Line.

"There is no sewer on the road," interposed another ratepayer, "and I don't think Commissioner Harris would allow a double track to be laid on the street until the sewer is installed."

"A ballasted track would be alright," stated D. D. Reid. Alderman Ball wanted the $325,000 voted by the people to be spent in the best possible way.

"I certainly do not advocate a single track, but if it is absolutely necessary to provide a car service to Bedford Park, then I would favor it as I want to see Bedford Park residents provided with transportation." It did not matter to W. G. Ellis how the line was built, but he contended that a line to the city limits was an absolute necessity.

E. Y. Donnelly maintained that the condition and width of Mount Pleasant road made it impossible for a double tracked ballasted road to be laid as it would bar all other traffic on the road.

Mr. Ellis: "It's a 66 foot road."

"But look at the shape its in," retorted Mr. Donnelly. It was pointed out that the road could be put in good shape.

Advocate Double Track.

A resolution that the association press for a double tracked car line on a ballasted road to the north city limits was carried.

It was decided to hold meetings of the association every Saturday night till further notice.

W. G. Ellis was appointed to represent the Patriotic League at the Deaconess' Home on Avenue road next week to inquire into the relief that is required in the district.

D. D. Reid presented a list of streets in North Toronto which require better lighting, which Alderman H. H. Ball will present to the council.

ARE INVESTIGATING THE ODOR NUISANCE

Special Inspection of West Toronto Sewers—News of Ward Seven.

During the past week men have been at work with various instruments examining the sewers in ward seven from which unpleasant odors emanate. They are making a thore investigation of the sewage which causes the odors, and it is expected that their report will result in the root of the trouble being dealt with at once.

The Ratepayers' Association meets on Friday night and it is likely that some information will be forthcoming then as to the progress made with the investigation.

MIMICO

Continuing its militant relief policy, the Union Jack Chapter, I. O. D. E., will hold a "Tipperary" minstrel show in the Mimico Asylum Assembly Hall, on Friday next, Feb. 5, at 8 p.m. The performance will be given by the local minstrel troupe of 50 members, and the proceeds will be devoted to the relief of distress and unemployment in the district.

HUMBER BAY

Prompt action on the part of Bruce McMurtry, who was riding on horseback along the Lake Shore road at Humber Bay, probably saved seven houses from destruction. Mr. McMurtry observed smoke rising from one of a row of attached dwellings, west of the Humber River, and galloping back to the Humber Bay Hotel, telephoned to the Dundas street and Cowan ave. first stations. Chemical engines were sent out at once, and succeeded in extinguishing the outbreak before any serious damage was done.

CASHEL

A meeting in the interests of the Red Cross fund was held in Cashel Presbyterian Church, Friday evening. Mr. Murdo of Toronto delivered an address on the Red Cross work, and the Knox College Quartet contributed to the program. Rev. John Rusk, pastor of the church, occupied the chair.

EVANGELISTIC CAMPAIGN.

Rev. Prof. Campbell was the special preacher at the morning service yesterday in the Annette Street Baptist Church. Early this month this church will engage in an evangelistic campaign, in which Archibald Gibson of Paisley, Scotland, will be the preacher. The pastor's series of sermons on Revelations will be discontinued until after these meetings.

At St. John's Church Sunday School yesterday afternoon, the scholars were addressed by Rev. Canon Gould, secretary of the Canadian Church Missionary Society. Canon Gould was also the special preacher at the evening service in St. Paul's Church, Runnymede.

The members of the third overseas quota from the 36th (Peel) Regiment held a church parade yesterday morning to Victoria Presbyterian Church. Rev. D. T. L. McKerroll conducted the service.

KILLED IN ACTION

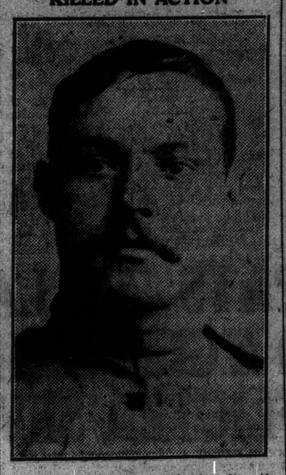

Simeon Robinson, private in the King's Royal Rifles, killed at the front on Dec. 28. His mother lives in Toronto at 35 Burgess avenue.

WILL START WORK TODAY ON OAKWOOD AVE. SEWER

Township Unemployed to Be Engaged First—House on Bird Ave. Damaged by Fire.

It is expected that the contractors will start work on Oakwood avenue sewer this morning, and as many of the unemployed men as possible in the township will be given work at the rate of 20 cents per hour on application to the contractor.

Regarding work on Caledonia avenue hill, Deputy Reeve Graham states that the signatures of all the property owners concerned have not yet been secured by the township council.

Fire on Bird Avenue.

Shortly after six o'clock yesterday evening a fire occurred at the three-storey brick residence, 12 Bird avenue, Earlscourt, owned and occupied by John Dickson, damaging building and contents to the extent of $750. The property is fully covered by insurance. Defective wiring is reported to have caused the fire.

A passerby noticed flames shooting out from the top storey, and immediately notified the inmates.

The reels from Earlscourt, Wychwood and Keele street quickly responded to the alarm.

A meeting of the Earlscourt District Voters' Association will be held on Wednesday evening in Earlscourt school, when important business will be discussed, and officers for the ensuing year elected.

Chair will be taken at 8 o'clock by Hugh J. Macdonald.

GRENADIERS' NEW OFFICERS

OTTAWA, Jan. 31.—John H. Jhippen is gazetted lieutenant supernumerary of the 10th Royal Grenadiers, Toronto. Th following are gazetted provisional lieutenants supernumerary of the same regiment: H. S. Gooderham, Chas. A. Moss, S. H B. Grasett, W. M. Davidson, A. E. Allen, H. P. Primrose, A. A. Walker, O. D. Cochrane, and T. B. Saunders.

DEDICATE CHURCH AT LONG BRANCH

New Baptist Church Formally Opened by Professor Matthews.

IMPRESSIVE SERVICE

Presbyterian Congregation Attended to Honor the Occasion.

Amid driving snow, the congregation of the new Long Branch Baptist Church gathered yesterday morning for the official opening service, in which, in honor of the occasion, the congregation of the Presbyterian Church at Long Branch joined.

The service was opened by the pastor, A. H. Richardson, and Prof. I. G. Matthews of McMaster University addressed the congregation. Prof. Matthews took his text from Ezra, VI. 16: "And the children of Israel, the priests and the Levites, and the rest of the children of captivity kept the dedication of this house of God with joy." He referred to the building of this temple as a significant factor in preserving the old Judaism and tending to the perpetuation of religion, which was not any less the fundamental basis of the life of the individual and the nations, in our day and generation, than in the days of the old dispensation. He dwelt upon the analogy as helping his congregation to realize something of what the dedication of the church meant to the community, and in concluding, congratulated the congregation upon the completion of the building.

Memorial to Ideals.

"It is," he said, "one of the most significant facts in the life of this community. It is a memorial to the conceptions and ideals of all that is eternal and real, and a challenge to all that is mean and low and base. The building should be an instrument of the ministry for the upbuilding of the highest and the best, a very house of God, and gate of heaven, a testimony to the spiritual life. The building, thru the ministry, ought to make the greatest contribution possible to the national well-being."

The service was closed with prayer by J. S. Ferguson, the pastor of the Presbyterian Church.

In the afternoon an illustrated talk was given the Sunday school by E. J. Bengough, B.A., and at the evening service Prof. J. H. Farmer of McMaster University officiated.

Platform Meeting.

Tonight a platform meeting will be held at which short addresses will be given by representatives of the various denominational boards, and at which special music will be rendered. On Friday next, Feb. 5, the regular monthly meeting of the congregation will take place.

The new Baptist Church is the result of three months of strenuous effort on the part of the congregation. It is situated on the south side of the Lake Shore road, at Stop 27. It is seated for about 150, but is capable of accommodating a congregation of 200.

Next Sunday, Feb. 7, communion service will be held in the evening at the Presbyterian Church at Stop 26.

RATEPAYERS' ASSOCIATION FORMED AT BEDFORD PK.

The Bedford Park West Ratepayers' Association was formed on Saturday night at a meeting held in E. Clark's house, Woburn avenue. Officers were elected as follows: President, Mr. Reynolds; secretary, A. Terry; executive committee, Messrs. Howlett, Brennan, Glover and Clark.

On the motion of Mr. Scott, seconded by Mr. Reynolds, it was decided to apply to the York Township Council for concrete sidewalks on Bedford Park and Woburn avenue. It was also decided to take the matter of hydro street lights to the council and ask that application be made to have the city system extended into the township on Bedford Park and Woburn avenues.

Some of the residents believe that these two streets have not yet been officially taken over by the township, and the deputation will bring this question to the attention of the council today.

Another meeting of the association will be held on Saturday in Mr. Clark's house.

MOTHER IN TORONTO MOURNS LOSS OF SON

Simeon Robinson Was Killed in Action Last December, According to Notification.

Mrs. Harriet Robinson, 35 Burgess avenue, is mourning the loss of her son, Simeon Robinson, who, according to an official notice received a few days ago, was killed at the front on Dec. 28. The dead soldier was a postman at Norwich, England, when the war started, and being a reservist of 12 years' service in the King's Royal Rifles, with which he went thru the South African war, he rejoined his regiment at once. He leaves a widow and two children. Two of his sisters, Mrs. A. Johnson and Miss Amy Robinson, live in Toronto with their mother.

WYCHWOOD

The Bishop of Toronto preached an appropriate Epiphanytide sermon at the evening service in St. Michael's and Aall Angels' Church, Wychwood, last evening. The church was well filled despite the bad weather.

On Wednesday evening next, in the schoolroom, the men's annual supper will take place, when the speaker of the evening will be Rev. Canon Gould, general secretary of the Church of England Men's Society. Dr. Tandy will occupy the chair.

Hamilton Hotels

HOTEL ROYAL

Every room furnished with new beds, new carpets and thoroughly redecorated during 1914.
BEST SAMPLE ROOMS IN CANADA.
$3.00 and up—American Plan. ed