HAMILTON GROWS AT RAPID RATE

Population is More Than a Hundred Thousand, Says Commissioner.

NEW COKE OVEN PLANT

Million and a Half Will Be Spent on New Industry.

HAMILTON, Oct. 1. — (Special.) — Assessment Commissioner McLeod announced today that Hamilton had at last passed the 100,000 population mark—the city's population was now 100,808. This marked the compilation of the assessors' figures for 1914.

By wards the population is as follows:

Ward 1	10,846
Ward 2	7,547
Ward 2	13,572
Ward 4	11,338
Ward 5	8,816
Ward 6	12,819
Ward 7	12,952
Ward 8	22,913
Total	100,808

The official population figures for this year were 88,918, meaning an increase of 11,890 for 1914. The area immediately east of Kenilworth avenue, where 3000 people lived this time last year, was not included in the figures, and it was estimated that if that district were considered the population would reach 104,000.

To Meet Controllers.

The following letter, which is self-explanatory, was submitted to the board of control this morning by the centennial committee:

"Dear Sirs—I am requested to convey to you the following resolution passed last evening at a meeting of the executive committee of the Hamilton Centennial Industrial Exposition:

"In view of the board of control having decided to accept the financial statement submitted by this committee on the 25th ult., and to appoint auditors to examine the accounts of the committee, it is hereby resolved that the committee depute a deputation of its members to wait upon the board of control and submit statements in detail for their inspection, and to furnish any explanations that may be desired, and that the secretary be requested to arrange a meeting at an early date.

"I will be pleased to await your further pleasure in the matter.

"Yours very truly,
(Signed) "Chas. A. Murton,
"Secretary."

Controller Morris moved that a date be set for the hearing, and Tuesday next, at 10 a.m., was the time appointed.

New Coke Oven.

It was announced by the industrial department today that Hamilton was to have a by-product coke oven plant of the most modern design and equipment, and that the outlay would be $1,500,000. The site would be on the bay shore and would consist of 33 acres.

The Hamilton By-Product Coke Ovens, Limited, capitalized at $1,000,000, had been incorporated and would be gazetted this week, it was said.

The purpose of the company was to manufacture coke for smelting and foundry purposes, also for domestic and minor industrial uses. The coke oven plant would also provide a permanent supply of gas of a very high candle power.

Wages Accession.

C. W. Bell, recently retained as counsel by the Ward Eights Progressive Association and the Royal Guardians' Society in an effort to upset the contract between the Guest Construction Company and the city for the laying of the Hydro's new conduit system, reported to-day that he had examined the contract and specifications.

The tender and specifications contained the price at which Mr. Guest was willing to doo the wrk for the city, but no rate of kages whatever was mentioned therein.

The contract stated that wages would be payable at the current rate, and further provided that in no case shall anyone on the work be paid less than 15 cents per hour.

Mr. Bell did not deem it advisable to attempt to restrain the work by injunction. He said that with the approach of winter, and the necessity of getting the pipes under ground, the balance of convenience for the whole of the citizens would not be held to lie with the stoppage of that work. He thought it feasible, however, to apply for a mandatory order requiring the contractor to pay the current rate of wages after the same shall have been ascertained by arbitration or from the Ontario railway board.

Whether the two societies will follow the advice of Mr. Bell will be known very soon.

Still Writing.

The following is the substance of Ald. Dr. Hopkin's reply to R. F. Miller's remarks of yesterday:

"I noticed in one of yesterday's papers that Mr. R. F. Miller replies with a weak excuse and insists on putting forward his gambling bluff; also he says the time is too short in which to make the test of his gas fields which I offered to have made. As to the offer to bet, if Mr. Miller will make his proposition an open one, I am told that he will have his bet covered immediately, and for twice the amount he had offered if he wants it.

"Is it not an insult to the intelligence of the ratepayers of this city to ask them to go to the polls and vote on a question of which they know absolutely nothing, excepting from the applicant, and the agents and promoters of a man who has something to traffic in?

"The public should beware of a company whose officers seek to gain favor by subterfuge and misrepresentation."

Ald. Hopkins.

Shunting "Nuisance."

When the arbitration proceedings were continued before Judge Snider this morning in the G.T.R. Ferguson avenue valuation matter, Mrs. Hill, 76 North Ferguson avenue, did not agree with any of the residents about the shunting nuisance. She was called by the company, and said that she rather liked the shunting, because it was company for her.

Retires From Business.

It was announced today that T. J. Stewart, M.P., intended to retire from business, and that the Hamilton Granite Works, of which he was proprietor, was sold.

Too Much Gambling.

In police court this morning, Magistrate Jelfs had this to say about gambling: "There is altogether too much countenance given to gambling in this city. Sport in its place is all right, and I'm in favor of it, but it is not being kept in its place. The newspapers are giving altogether too much space to sport, and the young men of today are growing up to be gamblers. That is the trouble, for when they have no money to gamble, they live by defrauding."

Golf Tourney.

Miss Florence Harvey defeated Miss Hall, Little Metis, 3 up and 6 to play, in the second round at the golf tournament this morning.

Join the Rough Riders.

It was announced today that the Ottawa Rough Riders had finally induced Dutch Becker and Eddie Fisher of the Alerts to join their ranks. The young men will leave for the capital tomorrow.

Football Game.

W. Sterrett, the Buffalo man who is contemplating the purchasing of the Hamilton Canadian League Club, stated today that he would bring a football team from Buffalo to meet the Alerts at Britannia Park on Saturday, Oct. 11. The game will be played under the American rules.

The officials of the Steel Company of Canada today declared a dividend of 1¾ per cent. on the common stock of the company for the quarter ending Sept. 30.

WESTON.

A new extension of the Toronto Suburban Railway from Weston to Toronto has been planned. It will join the new addition to the line at Weston and go eastward round the town, crossing the fifth concession line south of the village joining the Davenport line at West Toronto, where the C. N. R. crosses the Northern tracks. A tunnel will be constructed there and the terminus will be at Leaside.

The directors of Weston, York and Etobicoke Agricultural Society anticipate having a surplus of $500 from the Weston fair after all expenses have been paid. If the village council agree to grade and level the fair grounds the society will expend their surplus erecting some new buildings.

DIED IN NOVA SCOTIA.

HALIFAX, N. S., Oct. 1.—(Can. Press).—W. T. James, former mayor of Haldon, Bermuda, ex-president of the Bank of Bermuda, and one of the wealthiest residents of the island, died at his summer residence at Paradise, N. S. today. He was 88 years of age and leaves a widow and a daughter. The body will be sent to Bermuda for interment.

GANANOQUE HAS FIRE.

GANANOQUE, Oct. 1.—(Can. Press.)—Fire in the spring manufacturing plant of the Gananoque Spring and Axle Works here tonight caused damage to the extent of $40,000, and eighty men are temporarily idle. The cause of the fire is unknown. The loss is fully covered by insurance.

Trade Mark

There's a man on the floor at the Tooke Store whose duty it is to see that you get service and satisfaction.

Combination Underwear—something that it's often hard to get in good variety. We have the best by the best makers, "Wolsely," and others—our special line of "closed crotch underwear."

English Hosiery—the famous "Solio"—silk outside and cashmere inside—50c a pair. Tooke "Special" Hosiery, 35c, or 3 pairs for $1.

Cashmere Hose, 25c a pair.

Pure Silk Hosiery, 50c a pair.

Also Silk Socks at 75c and $1, and up to $5 a pair.

R. J. Tooke Shirts, $1.25.

R. J. Tooke Collars, 2 for 25c.

The Semi-ready Store
And R. J. Tooke's
143 Yonge Street

RICHARD D. GREER

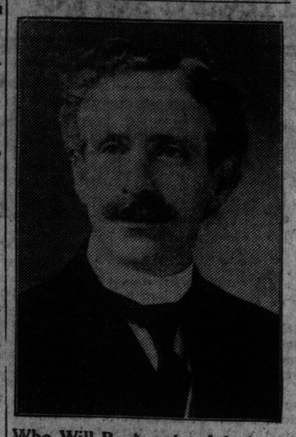

Who Will Be Appointed Assistant License Inspector for Toronto.

NEW INSPECTOR WILL BE NAMED

Richard D. Greer May Be Appointed to Toronto License Department.

Upon the recommendation of the advisory committee, the vacant position of assistant license inspector for Toronto will be filled by Richard D. Greer, of 27 East Gerrard street. Mr. Greer is well known in the city and is universally liked. In his neighborhood he is regarded as a most worthy citizen, fond of his home and family, and ever willing to do a good turn to a friend.

He was born in Toronto 38 years ago. He is a member of the firm of Greer Bros., tailors, East Queen street, is caretaker of Victoria street school, belongs to the Knights of Pythias and L.O.L. 781, and has been secretary and vice-president of Ward Two Conservative Association.

YORK COUNTY ...AND... SUBURBS

WON'T HAVE ANY LEVEL CROSSINGS

Scarboro Council Appeal to Dominion Railway Board for Protection.

A FREE GYMNASIUM

G. Holmes Has Started it for Scarboro Boys—Good Road Work Completed.

Scarboro Township Council have appealed to the Dominion Railway Board for an order compelling the C.P.R. to construct subways or bridges over various crossings in the township, viz., at concession 3, in Agincourt Village, Kennedy road, Wexford, and concession 2, Scarboro. The hearing will take place on Oct. 13.

WHO SHOULD PAY FOR A WATCHMAN?

Ontario Railway Board Deals With Mimico Radial Crossing Today.

At 2.30 today the Ontario railway and municipal board will deal with the dispute between the city and the Mimico division of the York Radial Railway regarding the maintenance of a watchman at the crossing in front of the entrance to High Park.

Two years ago, in consonance with an order of the board, a watchman was placed at the crossing, but the question of who would pay the cost of keeping the watchman there has never been decided. Since the order was issued the company have kept the watchman there but they claim that they are not entitled to bear the expense, as the board's order was the direct result of the city's application for a grade separation at this point, when the G. T. R. was compelled to elevate its tracks.

Since everyone entering or leaving the park must cross the radial car tracks the board's decision is awaited with considerable interest.

ARBITRATION ON SCHOOL SECTION

The arbitration case in connection with the school section which was partly in the late Town of North Toronto and partly in the Township of York when the town was annexed to the city came up before Judge Winchester yesterday. George S. Henry, M.L.A., was present as writer for the township and Assessment Commissioner Forman for the city. It was practically decided that the city would pay the Township of York about $2100 in full of all claims for money contributed in rates for the upkeep of the Davisville School, but the case was not finally disposed of, as some data in connection with debenture payments was lacking, and when this has been procured the matter will be concluded to the satisfaction of both parties.

SCARBORO

Residents in the vicinity of Scarboro Village are up in arms against the inaction of the council in failing to provide necessary repairs to the plank walk running from the village to Scarboro P. O., a distance of a quarter of a mile, which is badly in need of repairs.

G. Holmes, former physical culture instructor of Showdon Township, now resident here, has aroused considerable interest among the youths of the township by opening a free gymnasium on his farm on the Markham road for the welfare of the country lads, as time hangs heavy in the evenings with the boys in the neighborhood, and the innovation has certainly fulfilled a long-felt want.

No more stone piles or steam rollers to block the way of farmers travelling along the Kingston road to and from the Queen City with their market produce, and motorists now have a clean sweep. The work on this 15 miles of new road which has been under operation since last April is at last completed.

NORWAY.

Norway ratepayers will meet in the schoolhouse tonight to discuss street improvement, sewage disposal and the possibility of securing a library and a park for the locality. Aldermen representing ward one have been asked to attend the meeting and give thir views regarding these matters.

WEST TORONTO MOTHERS MILITANT

Claim That Children's Clothes Are Criticized, Yet School is Dirty.

HAVE AN ASSOCIATION

Are Sending Deputation to Ratepayers' First Meeting Next Week.

The report of building permits, issued for Ward Seven, during the month of September, shows a marked increase over the preceding month. Especially is this noticeable in the number of houses in course of construction, and this difference may be taken as a criterion of the relaxation in the recent tightness of the money market. During September 56 permits were issued, the total cost of the buildings aggregating $232,885, an amount very little less than for the corresponding month of last year. This list shows ninety dwellings in course of construction, while the only large item is the big fertilizer manufacturing plant which the Gunn's Abattoir Company are building on St. Clair avenue at a cost of $15,000. An office building will also shortly be erected on Dundas street by R. S. MacCormack, which will cost $8000. One pair of stores on Dundas street completes the list.

Secretary Ewens of the Ward Seven Ratepayers' Association announces that the opening meeting will be held on Tuesday evening of next week, Oct. 7, in the Annette Street school. To this meeting every ratepayer of ward seven, whether he lives in the Carlton, the eastern or southwestern district, is invited, and there should be no lack of subjects to discuss. The representative aldermen and school trustees are expected to be present, and from appearances there are a number of complaints to be registered against both the council and board of education.

The recently inaugurated Mothers' Association claims that the ideas of the medical health department and the medical inspection department regarding the health of the children, are utterly inconsistent, and, parents, are asking each other why their children are made ashamed of their clothes at the school on the ground of unsanitary conditions, while the floors of the same school are allowed to be covered with diluted sewage. Why, they say, are three reeking cesspools emptied every week in the school's front yard, while the children congregate around, and yet these same children are disgraced for wearing clean, warm clothing? They claim that there is inconsistency somewhere, and a delegation is expected from the Mothers' Association to put these points before the ratepayers on Tuesday next.

The street railway problem is by no means settled yet. Ward Seven citizens want better transportation facilities, but the majority are not yet willing to pay two fares for a trip downtown, when it is possible to make the same trip on one fare. "Better sewers on Annette street before suburban railway tracks," is the tenor of a number of well-known ratepayers. On the whole, there promises to be a full slate for the opening mass meeting on Tuesday evening next.

The death occurred yesterday at her home, 28 Daisy avenue, of Mrs. Nellie McManus, wife of William J. McManus, in her 53rd year. Interment takes place on Friday afternoon in Prospect Cemetery.

CHILDREN'S AID EXECUTIVE MEETS

Ex-Reeve Coulson of Stouffville was appointed agent for the York County Children's Aid Society at a meeting of the executive in the York county buildings yesterday.

BRAMPTON

Builders will start work at an early date on a new paper mill in Brampton. Barber and Colbert is the name of the new firm who plan to erect a two-storey building. The site of the building is at the end of Park street, adjoining the C. P R. tracks. Mr. Barber is a son of John R. Barber, a well-known paper manufacturer of Georgetown, and Mr. Colbert is former superintendent of the old Barber mills.

The congregation of St. John's Roman Catholic Church have decided to erect a residence for the parish priest, having purchased a site for the building from G. Armstrong. The lot has a 60-foot frontage on John street, adjoining the church.

This New Illustrated Book For Every Reader

CERTIFICATE OF PRESENTATION
THIS $4.00 BOOK
PANAMA AND THE CANAL
PRESENTED BY THE
TORONTO WORLD, OCT. 2.
AS EXPLAINED BELOW
See the Great Canal in Picture and Prose

Read How You May Have It Almost Free

Cut out the above coupon, and present it at this office with the expense amount herein set opposite the style selected (which covers the items of the cost of packing, express from the factory, checking, clerk hire and other necessary EXPENSE items), and receive your choice of these books:

PANAMA AND THE CANAL in Picture and Prose
$4 ILLUSTRATED EDITION

This beautiful big volume is written by Willis J. Abbot, a writer of international renown, and is the acknowledged standard reference work of the great Canal Zone. It is a splendid large book of almost 500 pages, 9x12 inches in size; printed from new type, large and clear, on special paper; bound in tropical red vellum cloth; title stamped in gold, with inlaid color panel; contains more than 600 magnificent illustrations, including beautiful pages reproduced from water color studies in colorings that far surpass any work of a similar character. Call and see this beautiful book that would sell for $4 under usual conditions, but which is presented to our readers for SIX of the above Certificates of consecutive dates, and only the

EXPENSE Amount of $1.18

Sent by Mail, Postage Paid, for $1.59 and 6 Certificates

Panama and the Canal
$2 OCTAVO EDITION

Regular octavo size; text matter practically the same as the $4 volume; bound in blue vellum cloth; contains only 100 photographic reproductions, and the color plates are omitted. This book would sell at $2 under usual conditions, but is presented to our readers for SIX of the above Certificates of consecutive dates and only the

EXPENSE Amount of 48c

Sent by Mail, Postage Paid, for 67 Cents and 6 Certificates

HOME FURNISHINGS
In Simpson's Friday Bargain List

Being an overflow of values from the larger list of to-morrow's offerings. Every price is guaranteed, although we cannot promise in every case to maintain the stocks all day. Be here at 8.30 to make sure of the unbroken array.

A Large Consignment of New Chintzes

has just been placed on the tables in the Drapery Department. There is a great variety of color combinations and designs; soft bedroom draperies, light upholstering, etc.; 32 in. wide. Friday bargain, per yard ..... **.12½**

At 18c—Pretty designs in English chintz, heavy quality, suitable for living-rooms, bedrooms, etc. Friday bargain, per yard ..... **.18**

At 25c—Beautiful, rich colorings, floral and conventional designs, adaptable for slip covers in drawing-rooms, hangings for dainty bedrooms, etc. Friday bargain, per yard ..... **.25**

40c English Art Ticking for 23c per yard—Wonderful variety of dainty colored stripes, strong, heavy quality, some of which is down-proof; all fast washing colors. Regular value 40c per yard. Friday bargain, per yard ..... **.23**

$7.00 Value Lace Curtains for $4.39—On Friday we are offering 250 pairs, in an exceptionally beautiful line of Swiss Lace Curtains, in ivory shades; 3 yards long, in floral, spray and plain effects, with pretty borders to match; suitable for reception rooms, dainty bedrooms. Regular value $6.00, $6.50 and $7.00 per pair. Friday bargain, per pair **4.39**

Nottingham Lace Curtains, $1.25 and $1.50 Values, for 95c—Very fine Nottingham, colbert edges, pretty designs, suitable for front rooms, bedrooms, etc. Friday bargain, per pair ..... **.95**

Scotch Madras, 19c—Cream and white, 45 in. wide. Regular value 25c and 30c. Friday bargain, per yard ..... **.19**

Oriental Couch Covers, $1.25 Value, for 98c—In stripe designs of blue, green and grey, fringe all around; size 52 x 100 inches. Friday bargain, each ..... **.98**

75c Window Shades for 46c—Hand-made opaque cloth Window Shades, mounted on guaranteed Hartshorn rollers; 37 x 70 in., in combination colors of green and white and green and cream; complete for brackets and pulls. Friday bargain, each ..... **.46**

70c Lace Trimmed Window Shades, 39c—In cream, white and green, opaque cloth, with pretty Nottingham lace insertion to match, mounted on reliable spring rollers, complete with pulls and brackets. Regular value 70c. Friday bargain, etch ..... **.39**

Arab Net, 11c per yard—40 in. wide, in stripe and block patterns. Regular value 25c per yard. Friday bargain, per yard ..... **.11**

Figured Swiss Muslin—Dainty bedroom colorings, new designs; hangs softly; absolutely fast colors. Regular value 25c. Friday bargain, per yard ..... **.11**

Interesting Floorcovering Items

Short Lengths of Scotch Printed Linoleums and Heavy Domestic Floor Oilcloths—Regularly 27c, 45c and 50c per yard. Short lengths up to 8 square yards. Clearing at 8.30 Friday, per square yard ..... **.23**

4 dozen Specially Reduced Fancy Cocoa Fibre Mats—These have designs inlaid in various colors; some are made of mottled fibre yarn. 16 in. x 24 in., special 69c; 18 in. x 27 in., special 99c; 18 in. x 30 in., mottled, special 75c.

A Few Short Rolls of Axminster and Wilton Carpets—Regular prices $1.50, $1.75 and $2.00 per yard. Special Friday bargain, per yard ..... **.95**

English Axminster Rugs, Oriental and Floral Designs, Fringed Ends—Size 30 in. x 63 in. Special value, each **1.95**

English Tapestry Rugs at Very Low Prices—A selection may be made from several good designs and colors, suitable for either dining-room, parlor or bedrooms, at these special prices: 7.6 x 9.0, $5.25; 9.0 x 9.0, $6.25; 9.0 x 10.6, $7.25; 9.0 x 12.0, $8.25; 10.6 x 12.0, $10.00.

A Varied List of Furniture

Dressers—Well built of birch finished satin mahogany; can be supplied in either the high dresser or princess design; fitted with British bevel plate mirror. Regularly $21.60. Friday selling **15.60**

Buffet—In the golden oak finish, fitted with bevelled mirror, cutlery drawer, long linen drawer, and good cupboard space. Regularly $18.90. Friday selling **14.40**

Extension Tables—Finished golden oak, top is 48 x 48, and extends to 6 feet. Regularly $9.50. Friday selling **7.90**

Dining Chairs, of solid quartered oak, finished golden, seats upholstered in genuine leather; sets consisting of five side chairs and one arm chair. Regularly $18.75. Friday selling **15.90**

Dining Chairs—Of selected oak, in the golden finish, solid wood seats; sets consist of five side chairs and one arm chair. Regularly $10.40. Friday selling **8.30**

Odd Line of Refrigerators—Left over from the summer selling, to clear out at 33⅓ discount.

IN THE BASEMENT

A No. 8 Cast Iron Stove, for Light Cooking or for Laundry Work—Strongly made, with heavy fire-pot, sectional flat top, separate ash pan, swing ventilated ash-pit door, swing feed door, and cast feet; an extremely useful stove for the home. Special for Friday selling **3.50**

Cannot promise to fill phone or mail orders.

HIGH-GRADE CUTLERY.

300 only 3-piece Carving Sets—Of a very reliable Sheffield make, with staghorn handles; the steel blades of a special quality, well tempered, and ground ready for use, with solid shoulders and German silver nickel-plated ferrules; an exceptional line at an extraordinary low price for Friday, per set **1.39**

3,000 Kitchen Knives—A splendid assortment of Bread Knives, Cold Meat Knives and Handy Kitchen Knives; all of reliable make, and warranted quality. Special for Friday, each ..... **.25**

ALMINUM COOKING WARE.

A New Shape of Lip Saucepan—With front handle; made seamless and of heavy material, at little more than half their regular value for Friday; five sizes, and prices are 39c, 47c, 60c, 71c, 80c.

SEE THE DEMONSTRATION IN THE BASEMENT OF MATCHLESS LIQUID GLOSS.

Matchless Liquid Gloss—Restores original lustre to furniture, pianos, automobile bodies, and all finished woodwork. "A safeguard against dust germs." "Keeps polished surfaces looking like new." "On the dusting cloth it collects and removes all dust." "Preserves linoleums and oilcloths." "Matchless Liquid Gloss has many uses, and has no equal." Call on Friday and see the special demonstration of Matchless Liquid Gloss in the Simpson Basement.

Electric Fixtures on Sale

3-light Shower—Suitable for either dining-room or parlor; suspended by three chains; supplying 12-inch plate, finished in brush brass, with ornamental husk on canopy, and plate finished in verde green; a really attractive fixture. Regularly selling at $7.50. Friday complete with suitable shades **4.75**

3-light Shower—Suitable for sitting-room, with 12-inch band, ornamented with fleur-de-lis castings on band and canopy; very special value; complete with suitable shades. Regularly selling $7.25. Friday .. **4.35**

Among the Silverware

$4.50 SALAD BOWLS AND SERVERS, $2.98.

Salad Bowls and Servers—In English china, with silver-plated rim; dainty patterns; complete with silver-plated serving spoon and fork, with china handles to match bowl. Regularly $4.50. Friday **2.98**

$3.00 SPOON SET, $1.95.

12-piece Spoon Set—Including ½ dozen dessert spoons and ½ dozen tea spoons; Rogers' silver-plated; set complete in fancy lined box. Regularly $3.00 set. Friday bargain, set **1.95**

65c ALARM CLOCKS, 45c.

And all reliable timekeepers, guaranteed; 4-inch dial, with a solid brass movement, with alarm bell on top, with shut-off lever; fitted in a plain nickel case. Regularly 65c. Friday bargain ..... **.45**

Wall Papers, Stains, Brushes and Wax

1,250 Room Lots of Paper—10 rolls wall, 10 rolls wall and 5 rolls ceiling, 10 rolls wall and 16 yards border. Regularly $1.50. Friday ..... **.99**

3,450 rolls Imported Papers—For parlors, dining-rooms, halls, dens and bedrooms; in assorted colorings and designs, in light, medium and dark grounds. Regularly 35c roll, Friday 21c; regularly 50c roll, Friday 32c; regularly 75c roll, Friday 43c.

Varnish Stain, Oil Stain and Wood Dyes—For woodwork or floors. Regularly 50c pint. Friday ... **.38**
Kalso Brushes—Regularly 15c. Friday ... **.11** **Kalso Brushes**—Regularly 60c. Friday .. **.44**
Waxes for Floors or Linoleum—Regularly 45c lb. Friday ..... **.34**

$2.00 Damask Cloths $1.69

Semi-bleached Damask Table Cloths—Heavy quality, for good hard wear; assorted designs; size 2 x 2½ yards. Regularly $2.00. Bargain Friday **1.69**

15c WHITE COTTON, 12½c YARD.

Madapollams or Spanish longcloth, with a pure finish; width 36 inches. Regularly 15c. Bargain Friday, yard ..... **.12½**

$2.25 HEMSTITCHED SHEETS, $1.88 PAIR.

Bleached Sheets—Made from long staple cotton; free from dressing, with a nice linen finish; size 70 x 90. Regularly $2.25. Bargain Friday, pair **1.88**

25c GREY FLANNEL, 22c YARD.

In light or dark shades; good serviceable quality; 27 in. wide. Regularly 25c. Bargain Friday, yard **.22**

ALL-LINEN TOWELLING, 11c YARD.

Scotch Homespun Towelling, plain, without border; 17 in. wide. Bargain Friday, yard ..... **.11**

FACTORY COTTON, 8½c YARD.

Unbleached Cotton, closely woven; free from specks. Clearing Friday, yard ..... **.8½**

See Other Page for Simpson's Friday Bargain Announcements

STORE HOURS—8.30 A.M. and 5.30 P.M.

The Robert SIMPSON Company Limited