

# MALTHOID ROOFING

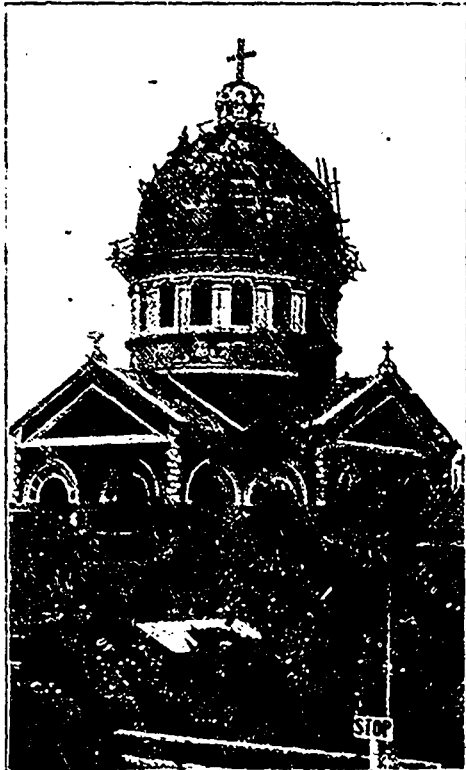

St. Mary's Cathedral (R. C.) Invercargill, New Zealand.—  
The dome and pendentives covered with  
3-ply Malthoid Roofing.

Malthoid Roofing is used on all buildings requiring protection from weather, water dampness, heat, acids, fumes and gases.

Malthoid covers a wide range of usefulness—from church domes in New Zealand to chicken houses in Petaluma, from the miner's cabin to the largest smelters.

Write to-day for 32 pages of pictures, showing views of the Lewis & Clark Exposition buildings. Sent free on request.

## The Paraffine Paint Company

Main Office, 24 Second St., San Francisco.

W. L. RHOADES, Agent N. W. T., 408 Occidental Ave.,  
Seattle.

### MINING MEN AND MATTERS.

Mr. C. A. Stoess, P.L.S., is engaged in survey work in the Similkameen district.

Mr. G. G. S. Lindsey, general manager of the Crow's Nest Pass Coal Co., has returned to Toronto from a visit to Europe.

Mr. Jas. McKen, of Barkerville, has been gazetted acting gold commissioner for Cariboo during the absence on leave of Mr. John Bowron.

Mr. G. O. Buchanan, of Kaslo, adjuster of claims under the *Lead Bounty Act*, has returned from a visit to the fair at Portland, Oregon.

Mr. J. P'slop, P.L.S., has left the Similkameen for Manitoba, where he will be engaged on the line of the Grand Trunk Pacific railway.

It is stated that the Dominion government will shortly issue monographs on the occurrence, exploration and uses of mica and asbestos.

Mr. Geo. D. Potter, formerly a mine manager in the Slovan district, but now of Spokane, Washington, visited Sandon early in September.

Mr. Fred Hawes, manager of the Wellington Colliery Co.'s shipping wharves at Ladysmith, has returned from Seattle after a month's vacation.

Mr. H. F. Minard, M.E., of Denver, Colorado, has been visiting the Jumbo and other Rossland mines in the interests of eastern States clients.

Mr. J. Leonard Starford, president and manager of the Northwest Coal Coke Co., has returned to Nelson from a four months' visit to England.

Mr. W. J. Bresnahan, mining adviser to Mr. P. Clark, of Spokane, has been examining mining properties at Salmo, Ymir district, for his principal.

Mr. Paul L. Coudrey, manager of the Le Roi No. 2 mine, Rossland, was in Vancouver recently to meet Mrs. Coudrey on her arrival from England.

Mr. John Hopp, of Stanley, Cariboo, long known as manager of the Slough creek drift mining enterprise, visited the coast cities at the close of last month.

Mr. M. McMaster, manager for the Slocan-Cariboo Co., on Canadian creek, Cariboo, has gone east. He expects to return in the spring and resume drifting operations.

Mr. Donald G. Forbes has returned from a trip through most of the principal gold-bearing districts of the Canadian Yukon and Alaska, from Dawson to Nome.

Mr. Rienzi W. MacFarlane, for some years engaged in mining in the Malay Peninsula, and previous to that in British Columbia, is now in charge of a mine in Mexico.

Mr. E. J. Wilson, late manager for the Yampa Mining & Smelting Co., Bingham, Utah, is now manager for the Arizona Smelting Co., at Val Verde, Arizona.

Mr. H. Perry Leake was in Vancouver at the end of August, after having examined the Beatrice mine, near Camborne, Fish river district, northern Lardeau.

Mr. A. C. Johnson, of Cranbrook, is acting gold commissioner and mining recorder for the Fort Steele mining division during the absence of Mr. J. F. Armstrong.

Mr. R. M. Atwater, Jr., of Helena, Montana, who in 1903 was manager of the Ymir mine, near Ymir, B.C., is now at Bisbee, Arizona, examining the Calumet & Arizona Co.'s properties there.

Mr. A. N. Mouat, of Winnipeg, has resigned the important position of comptroller of the Hudson's Bay Co. and accepted that of general manager of the Breckenridge-Lund Coal Co., of Lundbreck, south-west Alberta.

Dr. W. B. Dawson, brother of the late Dr. Geo. M. Dawson, who was director of the Geological Survey of Canada, is engaged in making a tidal survey of the Canadian Pacific coast.