Land Rollers

AT

E. F. ARMSTRONG & BROS'.

NELSON ST., GODERICH.

FARMERS WOULD DO WELL TO CALL AND SEE PRICES AND EXAMINE OUR ROLLERS. A LARGE STOCK ON HAND.

1529 1

JOHN ACHESON

HAS REMOVED

TO HIS NEW STORE,

Formerly occupied by

W. M. SAVAGE.

Next Door to Kerr & McKenzie's Hardware Store.

1522 d

BOOTS AND SHOES.

E. & J. DOWNING,

Crabb's Block, Market Square,

have on hand a large stock of Boots and Shoes, suitable for spring and summer wear, which we will sell cheap for cash. ☞Special attention given to ordered work and satisfaction guaranteed. Call and examine goods and prices.

ALSO AGENT FOR LYON'S Patent Metallic

STIFFENER

PREVENTS BOOTS & SHOES FROM Running Over.

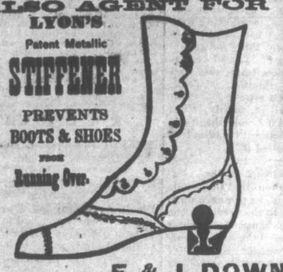

E. & J. DOWNING.

Goderich, April 13, 1876. 1521

SHORT SAYINGS AND SERMONS.

Goodness is love in action. —J. HAMILTON.
Hatred is blind as well as love. —PLUTARCH.
Humanity is progress, or it is nothing. —SIMMONS.
After crosses and losses, men grow humbler and wiser. —FRANKLIN.
Humility, like darkness, reveals the heavenly light. —THOREAU.

The best of light and apparatus are necessary for the production of good work—we have them.
We have on hand the best assortment of frames in town—please call, see and be convinced of the truth of this assertion. R. R. THOMPSON.
Do not wait for a bright day to have your picture taken, the best effects are often obtained in cloudy weather, but be sure and come early in the day. R. R. THOMPSON.
A nice selection of Albums, Frames for small photos, &c. on hand. If you want goods in these lines save your money and call and see us. R. R. THOMPSON.
Childrens' pictures taken instantaneously; must be brought between 10 a. m. and 2 p. m.
Our aim is to give satisfaction to all our patrons. Pictures copied, enlarged and finished in any style. Much more might be said; but soliciting a call we remain truly yours.

R. R. THOMPSON.

New Photo Studio, Blake's Block, near Signal office, Goderich.

JOHN McINTOSH, Jr. & Co.

DRY GOODS, GROCERIES, CLASSWARE,

CHEAP. CHEAP. CHEAP.

Also Choice Wines and Liquors.

Crabb's Corner, Market Square.

SEEDS, SEEDS, SEEDS,

A full assortment of Vegetable Seeds,

FLOWER SEEDS,

and general Garden and Field Seeds.

TIMOTHY SEED

—AND—

CLOVER SEED.

OF THE BEST KINDS AND PERFECTLY CLEAN.

COUGHS, COLDS

And general Lung and Throat affections cured by using my

PULMONIC SYRUP.

BLE TONIC cures all diseases arising from a disordered stomach

JOHN BOND,

CENTENNIAL STORE.

Next door to A. Smith, East side Market Square, Goderich.

CAUTION.

Before purchasing elsewhere special attention is directed to the

VERY LARGE STOCK OF GOODS

now on hand at

W. T. WELSH'S

which must be sold off at no matter what sacrifice, in order to meet incoming liabilities, and to cash customers I am prepared to give such bargains in

WATCHES, CLOCKS, JEWELLRY AND ELECTRO PLATE

as will defy competition.

Repairing as heretofore, executed with the utmost despatch and all work warranted.

W. T. WELSH, WEST ST.

Communications.

Salt Mining.

UNIVERSITY OF PENNSYLVANIA,
Philadelphia, April 6th, 1876.

Editor Huron Signal.

Sir: There is now under process of erection in the Machinery Hall of the Centennial Exhibition, an exhibit from Dolgoff of the tools used in shaft sinking by the "Chaudron System". This is interesting, not only as being the latest boring machinery now in the U. S., consisting of several five foot augers of wrought iron of the most massive construction, but as also being the system which is adopted by Mr. Attrill in his salt works at Goderich. The details of this machinery I shall study when it has been brought into shape for that purpose, but the idea of constructing such a machine for one's own use to sink one shaft with, is entirely out of the question,—the cost of the machine must be borne by a number of such works.

J. H. HARDER,
Mining Engineer.

I do hereby certify that the sample of salt given to Mr. John Bond of Goderich was given to me by Dr. F. A. Genth Mineralogist, University of Penn. U. S., and was sent by him to be tested, and from the Louisiana Rock Salt Mines.

JOHN HY. HARDER,
Mining Engineer.

(With reference to the latter paragraph we might state that the specimen possessed by Mr. Bond, which is very pure and white, has been pronounced by some of our salt men to be manufactured salt moulded. If this salt was obtained as it is anything like the quantity at the commencement of mining it will be an important step.)

Noah's Ark.

To the Editor of the Huron Signal.

Last Friday evening in Knox Church, Captain Gibson read an extract from a newspaper about Noah and his converts. While he was reading the following thoughts arose in my mind regarding the subject. It requires no fancy to conceive how the writings of his day would laugh at the crazy old man as they would deem him. We can imagine how the passers-by would sneer at him, as, with hammer in hand he put together the timbers of his strange ship. His faith in God was steadfast, nothing could divert him from his purpose. The rain he knew would come, because God had said it would. He knew that his ship would preserve his family because, according to divine direction, he was constructing it. And he warned the thoughtless and careless of his generation,—we know he did. St. Peter expressly tells us that he was "a preacher of righteousness." His voice fell on disobedient ears, but he could say as St. Paul said to the Jews, "Your blood be upon your own head. I am clean." Thus, with nothing but a message from God, for 120 years Noah lived by faith, and it was faith which never wavered for a single moment—it endured to the end, and he had his reward. The deluge came; the world perished; Noah and his family were saved. Is it wrong to speak of this ancient servant of God as a hero? If to believe when God speaks, if to be gentle when revilers sneer; if to be calm when foes rage; if to be willing to be laid by, bidden only to trust God—if all this to be heroic, men never saw a truer hero than Noah. And who can describe the relief of that instant, when the gentle dove returned with the olive leaf in her mouth. Who can describe the expectation of those seven days which elapsed, and the fervent joy with which the released family stepped upon the firm ground, to give expression of their gratitude in building, as the first act of their new life, an altar unto the Lord.

GEO. N. MACDONALD.

The Lighthouse, April 24th, 1876.

New Advertisements.

TO LET.

THE DWELLING HOUSE AND STORE ON Hamilton street, now occupied by Mr. Geo. McKenzie, known as the

LION STORE,

Is to Let

TOGETHER OR SEPARATE.

Possession to be given on 1st of July. Apply to GEO. McKENZIE,

Or JOHN THORRINGTON,
Wingham. 1521 c

Canadian Pacific Railway.

Tenders.

TRANSPORT OF RAILS TO LAKE SUPERIOR.

Proposals are invited for the transport of Five Thousand Tons of Steel Rails and Fastenings from Montreal, Lachine and Kingston to Fort William, Lake Superior, during the season of 1876, and a quantity not exceeding Five Thousand Tons to Duluth.

Tenders to be for lots of not less than 1,000 tons, and the price to include all cost of hand-log, pilot, insurance, and charges at all points, the price per ton to be stated from each of the above places, to Fort William and Duluth respectively.

Tenders will be received by the undersigned until noon on WEDNESDAY, the 19th May, 1876.

F. BRAUN,
Secretary

DEPARTMENT PUBLIC WORKS,
OTTAWA, 19th April, 1876. 1523-5

CHEMICAL MANURE.

PROVED TO BE EQUAL FOR ALL CROPS TO BARNYARD MANURE.

The Brockville Chemical Superphosphate Works, Brockville, Ontario. ALEX. COWAN Manager.

Any substantial Farmer, with good references, can purchase one ton on the upwards of Chemical Manures on credit till crops are harvested—and perhaps marketed—by paying interest on note at the rate of seven per cent. per annum. Where no Agent has been appointed in a Township such Postmaster is hereby authorized to act as Agent to receive orders. Where Agents have been appointed to a Township, they are hereby require to report same to Postmasters in their Township immediately, in order to prevent confusion. 1525-d

---

CARTER'S SARSAPARILLA

The Great Blood Purifier.

A genuine fluid extract of Red or Jamaica Sarsaparilla, combined with Iodide of Potassium, for the cure of all diseases arising from impurity of the blood.

Nearly all the diseases that trouble the human race are influenced by the state of the blood. It is indispensable that this fountain of life be in a pure and healthy condition.

As a Purifier of the blood, a Renovator of the system, and preserver of the powers of life, Carter's Sarsaparilla has no equal.

For sale at the drug stores.

KERRY, WATSON & CO.,
Wholesale Druggists, Montreal.

April, 26 1876.

NORWAY SPRUCE,

AND

AMERICAN ARBORVITE

Norway spruce, suitable for hedges and other ornamental planting, twice transplanted, well rooted, and grown in our own grounds.

18 to 24 inches .....$15 per 100
12 to 18 " .....$12 "

AMERICAN ARBORVITE,

all sizes at low rates on application to

PONTEY & TAYLOR
St. James Park Nurseries,
London, Ont.

1521-d

SAUNDERS'

VARIETY STORE.

IMPORTATIONS FOR 1876.

WALL PAPERS,
BORDERS,
WINDOW BLINDS,
BASKETS.

ALSO A FULL LINE OF

NOVELTIES,

Always on Hand,

CRABB'S BLOCK,

Market Square, Goderich.

BEFORE THE PUBLIC

Genuine "Fairbanks" Scales.

Stock Scales, Coal Scales, Hay Scales, Platform, Counter Scales, &c., &c.

Also

Miles Alarm Till Co.'s

ALARM CASH DRAWER.

Store Trucks, Barrow Barrows, all sizes, Coffee and Spice Mills, Letter Presses, &c., &c.

EVERY MERCHANT should USE THEM.

EVERY Drawer, Warranted.

FAIRBANKS & CO.
110 MAIN STREET, BUFFALO.
378 ST. PAUL ST., MONTREAL.
111 BROADWAY, NEW YORK.
FAIRBANKS, MORSE & BROWN & CO.
Agents, Detroit.

Forward by leading Railroad Dealers.

Mention this Paper. 1516

BUY CANADIAN TREES.

Where you can see what you buy. Grown upon the Fruit Farm. Not Shipped but home grown. Prices low. Quality the best. Try one tree and you will be convinced. Orders by mail, stating a hundred or more trees, will receive prompt attention.

BEADLE & BUCHANAN,
St. Catharines.

St. Catharines Nurseries.

Catalogue for 1876 now ready. Send two cent stamp for the postage to

BEADLE & BUCHANAN.

ACTIVE MEN WANTED

To sell our Canadian grown trees in every County in Ontario. Apply to

BEADLE & BUCHANAN,
St. Catharines.

Ornamental Trees,

For Streets and Lawns, by the dozen, hundred and thousand. Apply to

BEADLE & BUCHANAN,
St. Catharines.

ROSES,

Hardy, and House Roses, monthly blooming and Autumn blooming Roses, for sale, in quantity to suit buyers,

BEADLE & BUCHANAN,
St. Catharines.

Bedding Plants:

Send your orders early and secure choice Verbenas, Geraniums, &c., &c.

BEADLE & BUCHANAN,
1518-f St. Catharines Nursery.

NURSERY STOCK.

The subscriber is prepared to fill orders for

FRUIT TREES

of every kind and quality,

GRAPE VINES, SHRUBS

and other

NURSERY STOCK,

and will guarantee all stock passing through his hands as true to name and suitable to this climate

PROFESSIONAL GARDENING

attended to. Hothouse plants furnished on short notice. Prices and other information made known on application

JOHN G. TŒPPER,
Goderich P. O.

Goderich, 12th 1871. 1509-6m

MANHOOD.

HOW LOST, HOW RESTORED!

Just published, a new edition of

DR. CULVERWELL'S CELEBRATED ESSAY on the radical cure (without medicine) of Spermatorrhœa or Seminal Weakness, Involuntary Seminal Losses, Impotency, Mental and Physical Incapacity, impediments to Marriage, etc.; also, Consumption, Epilepsy and Fits, induced by self-indulgence or sexual extravagance, &c.

☞Price, in a sealed envelope, only 6 cents.

This celebrated author, in this admirable Essay, clearly demonstrates, from a thirty years' successful practice, that the alarming consequences of self-abuse may be radically cured without the dangerous use of internal medicine or the application of the knife; pointing out a mode of cure at once simple, certain and effectual, by means of which every sufferer, no matter what his condition may be, may cure himself cheaply, privately, and radically.

☞This Lecture should be in the hands of every youth and every man in the land.

Sent under seal, in a plain envelope, to any address, post-paid, on receipt of six cents or two post stamps. Address the publishers,

F. BRUGMAN & SON,
41 ANN ST., New York.

Post Office Box 4586. 1525-1yr

PRIVATE BOARDING HOUSE.

A NUMBER of Young Gentlemen can be accommodated with board and comfortable rooms, at Mr. Philo Noble's residence, lately occupied by Jacob Seegmiller, on St. Patrick's Street. Apply at the house or to

PHILO NOBLE, Tailor,
1521 d Hamilton st.

WHITEWASHING.

THE SUBSCRIBER is prepared to do whitewashing, clean, cheap and well—either with lime or whitening. Makes no spots on the carpets or furniture, Plain painting also done.

JAMES BEALE,
Corner Elgin & Wellesley sts, Goderich.

☞Orders can be left with D. Ferguson or a note of G. N. Davis, Ensemith. 1519-d

---

John McKenzie.

—OF—

The Hamilton St.,

CABINET SHOP,

Has a large stock of

Sofas, Chairs, Lounges, Tables, Bureaus, Matresses

And all the usual Cabinet stock which will be sold Cheap for Cash.

Bedroom sets of all kinds and prices. Brackets ready made or made to order. Looking Glasses of any pattern.

Call and examine before selecting elsewhere Remember the address

JOHN McKENZIE,
Next door to Trueman's Auction Mart,
Hamilton Street.

Goderich, March 1st, 1876. 1513-3yr

WONDERFUL HISTORY

Of a Detroit Paper.

IN 1864, the

Detroit Commercial Advertiser,

The Best Family Paper Published in this Country, made its first

ANNUAL DISTRIBUTION OF PREMIUMS,

And has since given away in Premiums to its Subscribers

$121,500.00!

AS FOLLOWS:

In 1864....	$ 2,000	3,500	subscribers
" 1865....	2,500	4,000	"
" 1866....	3,000	4,500	"
" 1867....	3,500	5,000	"
" 1868....	4,000	6,000	"
" 1869....	7,000	8,000	"
" 1870....	10,000	12,000	"
" 1871....	12,000	15,000	"
" 1872....	20,000	25,000	"
" 1873....	30,000	40,000	"
" 1874....	17,500	30,000	"
" 1875....	10,000	20,000	"
Total...	$121,500		

☞*We Can and Will show every receipt for this amount paid out.*

Our Thirteenth Annual Gift of Premiums will be awarded

Wednesday, Aug. 2nd, 1876,

—AT—

Windsor, Ont.,

(As for two years past), when we will distribute

$12,500 in Cash!

Among 25,000 Subscribers.

Subscription $2 50 Per Year,
Or $2.10 Canada Money.

☞Sample Papers and Circulars containing full information will be sent free to any one addressing the publisher,

WM. H. BURK,
44 Larned St. West, Detroit, Mich.

1522 d

ST. JAMES' PARK

NURSERIES,

London, Ont.

PONTEY & TAYLOR,

OFFER FOR SALE A

Complete and Well Assorted

STOCK OF

Fruit & Ornamental

TREES,

Shrubs, Roses,

Vines, &c., &c.

COMPRISING

Standard and Dwarf Apples

of all the leading varieties.

PEARS,
PLUMS
CHERRIES,
PEACHES,
GRAPE VINES,
CURRANTS,
GOOSEBERRIES,
RASPBERRIES,
BLACKBERRIES,
STRAWBERRIES,

Ornamental Trees

Flowering Shrubs,

Hybrid, Perpetual, Moss and Climbing

ROSES,

Hardy Herbaceous Flowering Plants, &c.

Our entire Stock is

CAREFULLY SELECTED

by, and grown under the immediate supervision of Mr. PONTEY.

PACKING

Done by experienced workmen, so that stock will carry safely to any part of the country.

DESCRIPTIVE

Priced Catalogues sent on application to

PONTEY & TAYLOR,
ST. JAMES' PARK P. O.
NEAR LONDON, ONT.

Nurseries 80 acres in extent.—Established in 1866.

494

MONEY TO LEND.

PRIVATE FUNDS ON REAL ESTATE: Reasonably and reasonable charges. Interest from eight dollars per cent according to security.

A. R. MACDOW,
Solicitor &c.

Goderich, January 27th, 1876. 1511-tf

MILK, MILK.

DELIVERED EVERY DAY in any part of the town at FIVE CENTS a quart.

Buttermilk at two Cents

A QUART.

My Signal is the BELL.

Wm. McCaig,

1521-d Hillman, Goderich.

In the Surrogate Court

OF THE

COUNTY OF HURON.

County of Huron } In the matter of an application
To wit: } for the Guardianship of John H. Gould, to be appointed guardian of the infant children of Lucy Shepherdson McLellan, formerly Lucy Shepherdson Hedford, deceased.

Notice is hereby given that an application will be made to the Judge of the Surrogate Court of the County of Huron, at his Chambers in the Town of Goderich, on Friday, the 28th day of April, A. D. 1876, at the hour of ten o'clock in the forenoon or so soon thereafter as counsel can be heard by John H. Gould, of the Township of Blanshard, in the County of Perth, the only brother of the said Lucy Shepherdson McLellan, late of the Village of Amberly, in the said County of Huron to be appointed guardian of Ethel Gould, Halford and James Cooper Halford, both infants under the age of twenty-one years, and children of the said Lucy Shepherdson McLellan, deceased, pursuant to Chapter 74, Consolidated Statutes of Upper Canada.

Dated St. Mary's this 21st day of April, 1876.

JONES & McDOUGALL,
Attorneys for the above named
1526-d JOHN H. GOULD.

DISSOLUTION.

THE PARTNERSHIP HERETOFORE EXISTING between the undersigned as grocers carrying on business under the firm name of Proudfoot & Pennington, at the Town of Goderich, was this day dissolved by mutual consent.

All parties indebted to the late firm will pay such indebtedness to Robert Proudfoot, who continues the said business and assumes all the liabilities of the said firm.

Dated at the Town of Goderich, this 20th day of March, A. D., 1876.

Witness, } ROBERT PROUDFOOT,
William Proudfoot. } JOHN PENNINGTON.

1520-d

WM. DICKSON

FRUIT TREE AGENT,

representing

GEORGE LESLIE & SON'S

TORONTO NURSERIES.

Persons wishing to procure reliable stock, will receive perfect satisfaction by dealing with this firm. Orders sent through me will receive prompt and careful attention, and the cost of carriage from Toronto saved to the purchaser. Also, agent for the

BROCKVILLE CHEMICAL AND SUPERPHOSPHATE WORKS,

manufacturers of the best fertilizer in use. Send for catalogues and circulars. Address, Box 67, Goderich.

WM. DICKSON.

☞Orders may be left at SIGNAL Office.

GLASGOW

CELEBRATED — SPICED BEEF.

SPICED

BEEF HAMS,

Spiced Bacon Hams,

Rolled Bacon,
Ayrshire Cure,
Rolled Smoked Bacon,
Side Bacon,
Side Smoked Bacon,
Smoked Pigs Cheeks.

Also a well selected stock of

Groceries & Provisions

which cannot be beat for quality and cheapness

Try our pound and half of Tea for $1.00.

GREAT VALUE.

ALEX. ADAM,
1499-1yr Victoria St.

"Health the Crowning Blessing of Life."

WINGATE'S

Standard English Remedies.

These valuable Remedies which have stood the test of trial, are the best that experience and careful research can produce for the cure of the various diseases for which they are especially designed. They are prepared from the receipts of the celebrated *Dr. Wingate*, of London, England, and none but the purest drugs are employed in their composition. They are pure in quality, prompt in action, effectual in use, and employed with great success by the most eminent Physicians and Surgeons in Hospital and private practice, in all parts of the world.

Wingate's Blood Purifier.—The most effectual remedy known for the cure of Scrofula, Erysipelas, Salt Rheum, Skin Diseases, and all impurities of the blood, Chronic Complaints, and Disorders of the Liver. A perfect Renovator and Invigorator of the system. Put up in large bottles.

PRICE $1.00 PER BOTTLE.

Wingate's Infant's Preservative.—The safest and best remedy for Children Teething, Diarrhœa, Dysentery, Wind Colic, and all the various Ailments of Infancy, ever produced. It quiets pain, soothes the suffering child, and produces refreshing sleep. In use all over Europe for nearly 50 years.

PRICE, 25 CENTS PER BOTTLE.

Wingate's Cathartic Pills.—For all complaints of the Stomach, Liver and Bowels. Mild, yet certain and speedy in operation; they thoroughly cleanse the alimentary canal, regulate the secretions, and cut short the progress of disease.

PRICE, 25 CENTS PER BOX.

Wingate's Nerve-Tonic Pills.—Used with remarkable success in Neuralgia, Epilepsy, Cholera, Paralysis, Softening of the Brain, Lapse of Memory, Mental Derangements, Impotency, and all Nervous Affections.

PRICE, $1.00 PER BOTTLE.

Wingate's Dyspepsia Tablets.—For the cure of Dyspepsia, Indigestion, Flatulency, Irritability of the Stomach, Loss of Appetite, and Debility of the Digestive Organs. A powerful aid to Digestion, and far more palatable and effective than the ordinary remedies.

PRICE, 50 CENTS PER BOX.

Wingate's Pulmonic Troches.—An excellent Remedy for Coughs, Colds, Hoarseness, Bronchitis, Asthma, and all Irritation of the Throat and Lungs. Public Speakers and Singers will find them very effectual in giving power and clearness to the voice.

PRICE, 25 CENTS PER BOX.

Wingate's Worm Lozenges.—A safe, pleasant, and effectual Remedy for Worms, easily administered,—will not injure the most delicate child—and sufficiently laxative to remove all unhealthy secretions, and regulate the action of the Bowels.

PRICE, 25 CENTS PER BOX.

Stanton's Pain Relief.—The best Family Medicine known for internal and external use. It cures Cramps and Pains in the Stomach, Back, Side, and Limbs. It cures Sudden Colds, Sore Throat, Bruises, Burns, Rheumatism, Neuralgia, and all Pains and Aches.

PRICE, 25 CENTS PER BOTTLE.

Smith's Green Mountain Renovator.—We have the sole control for the Dominion of Canada, of this well known remedy, which as a Liver Corrector, and specific for all Bilious Disorders, and derangements arising from diseases of the Liver, is unequalled.

PRICE, $1.00 PER BOTTLE.

☞The above Remedies are sold by all Druggists and dealers in Medicines. Descriptive Circulars furnished on application, and single packages sent, pre-paid, on receipt of price.

PREPARED ONLY BY

THE WINGATE CHEMICAL CO.
(LIMITED,)
MONTREAL.

THE EMPORIUM.

J. C. DETLOR & CO.,

are in receipt of their

SPRING STOCK.

SPECIAL VALUE IN

COTTONS, PRINTS AND DRESS GOODS.

Several cases of

Spring Tweeds and Coatings.

In the ORDERED TAILORING department they have secured the services of Mr. Boult. He has been employed by some of the first establishments in the cities and has won the reputation of a first-class cutter.

☞Every garment warranted to suit and a perfect fit guaranteed.

JOHN C. DETLOR & CO.

Spring 1876.

—o—

WILLIAM KAY

IS NOW

SHOWING HIS FIRST DELIVERY OF

NEW PRINTED CAMBRICS,

—ALSO—

A SPECIAL LINE IN LADIES'

Black Kids 85c per Pair.

Goderich, April 5, 1876.

IF YOU WANT

PURE GROCERIES,

GO TO

W. J. Somerville

& CO'S.

Cheap Family

STORE.

TRY OUR 75c. TEA

1½ LBS. FOR $1.00,

5 LBS. FOR $3.00.

W. J. SOMERVILLE & CO.

CHINA HALL

MILLINERY.

MRS. WARNOCK

Having purchased a bankrupt stock, is prepared to sell off at greatly reduced prices. Having also purchased Miss Miller's stock, the bankrupt goods will be moved into the

TORONTO HOUSE

formerly occupied by Miss Miller, where all will be sold cheap for cash. 1522-d

---

LOST

ON or about the 5th April, between Goderich and Smith's Hill, a note drawn against Henry Jones in favor of his brother Robert Jones, to the amount of $41, bearing interest at 8 per cent. Any person finding the same will be suitably rewarded on leaving it at the office of the SIGNAL. Payment on the note has been stopped.

1522-b ROBERT JONES.

Nobody can compare with

CAMPBELL'S QUINTE WINE

THE GREAT INVIGORATING TONIC IN CASE OF Dyspepsia, Loss of Appetite, Low Spirits, Acute Or Chronic Debility, &c., &c.

ITS EFFECTS ARE MARVELLOUS!

The public are cautioned against spurious imitations. Ask for Campbell's Quinte Wine, and see that the signature of the undersigned is on the outside wrapper of each bottle. Sold by all respectable Druggists and Dealers. PREPARED ONLY BY Kennedy, Campbell & Co. Medical Hall, MONTREAL.

Auction Sale of Salt BLOCK.

Under and by virtue of the power of sale in a mortgage made by James Tisdale and wife and James Craig,

MR. JOHN C. CURRIE

will offer for sale by public auction on

Wednesday, 17th May, 1876,

at his auction Mart, Market Square, Goderich, at 12 o'clock, noon; those parts of lots 106 and 107, Maitland Concession, Goderich Township, containing 7 roods and 15 perches more or less, and which is situate the Union Salt Block with the plant thereon, nearly new and in good working order, and the appurtenances thereto belonging.

Terms and conditions of sale one tenth of the purchase money cash down, and the balance in 2 weeks without interest, when possession will be given. The Vendors reserve the right to bid once. In other respects the usual conditions of Chancery sale will be observed.

For further particulars apply to

Or P. F. WALKER, Vendors' Solicitor Goderich. } JOHN C. CURRIE, Auctioneer, Goderich.

1522-d

ATTENTION!

CHANGE IN MODE OF DOING BUSINESS.

The subscriber finds that long credit accounts is not the order of the day and is neither profitable to the giver nor the taker of such credit.

Hence a change is needed.

The subscriber will on and after the first of April next render his credit accounts, invariably on the first day of each month and if not paid by the 15th following, no further application for credit need be made.

This course will in future be taken believing it to be for the interest of both buyer and seller.

Any accounts now owing to me must be paid forthwith as I require every cent due me for the purpose of paying my own liabilities, or otherwise they will be handed over to other parties for collection.

At the same time the subscriber begs leave to say that all his goods will be sold at the smallest possible profit for cash or such credit as above named.

Hoping the proposed change will be duly appreciated by all persons who may be wanting

CHEAP HARDWARE.

C. H. PARSONS,

Cheap Hardware,
Market Square, Goderich

JUST RECEIVED

—AT—

Moore & Gordon's,

An immense stock of

Boots & Shoes,

Which will be sold at

EXCEEDINGLY LOW PRICES.

OUR STOCK OF

DRY GOODS

AND

GROCERIES

Very large and well assorted and

Cheaper than the Cheapest.

☞ Be sure and see our goods before purchasing. ☜

FARM FOR SALE.

THE subscribers are instructed to offer for sale the following first-class farm, being part of lots 28 and 29 in the Maitland Concession of the Township of Colborne in the County of Huron containing 192½ acres of land of which about 45 acres are under cultivation—Soil heavy loam. The uncleared part is heavily wooded.

There is on the farm one of the best orchards in the County, containing 300 of the best grafted trees in full bearing.

For further particulars apply to

MESSRS. WOODCOCK & DICKSON,
Land Brokers, Goderich.

Office over Post Office, West street, Goderich.

April 17, 1876. 1522-tf

ALLAN LINE

ROYAL MAIL STEAMSHIPS.

Liverpool, Londonderry and Glasgow

THE first class, full sized, Clyde built Steamships of this line, sail from Quebec every Saturday, and from Montreal every succeeding Tuesday, touching at Lough Foyle, for Londonderry and Glasgow.

LIST OF SAILINGS FROM PORTLAND

POLYNESIAN	8 April.
CIRCASSIAN	15 "
SARDINIAN	22 "
PARAGUAY	29 "
NESTORIAN	6 May.
MOLAVIAN	13 "
CIRCASSIAN	20 "
POLYNESIAN	6 June.

The steamships touching at this port are very fine vessels, and safety and speed are combined in their construction. Rates, Portland, Quebec, Montreal, Londonderry, Liverpool and Glasgow, $50 and $60 according to accommodation.

☞For through tickets and every information apply to the local agents in Goderich.

A. WILT, G. T. R.

Goderich, May 10 1875. 1447

F. R. MANN.

EAST STREET,
OPPOSITE
Knox Church, Goderich.

1527 1yr

REMOVAL!

The undersigned having removed

TWO DOORS EAST

OF HIS

OLD STAND,

Begs to inform his Customers and the Public generally that he is still prepared to furnish all articles in his line of the best quality and at

Reasonable Prices.

And in thanking them for past favors, would solicit the continuance of the patronage.

Rooms over the Store to Let.

H. COOKE.

Goderich, Jan 5th, 1876 1508

A Splendid Farm for Sale.

103 Acres, being lot 17 and 18 south of lot 15, 5th con., Goderich Township, 84 acres or more cleared and hardwood land; good clean heavy clay land, a two story frame house, 2 frame barns, 1 frame shed, 2 wells, 3 acres of good bearing orchard. The building site is a beautiful one and in full view from the house 10 or 14 trains pass daily. It is situated near a gravel road 2½ miles from Holmesville where there is a prospect of a railroad station, 6½ from Clinton where there are 2 railroads, 8 from Goderich. Tenant's term expires Oct. 2nd, 1879.

I. ASHLEY,
1519-tf Georgina P. O.

FARM FOR SALE.

LOT 2 (East half) 5th Con., Ashfield E. P., 100 acres of good land, no stumps or waste land, 50 acres cleared, a good supply of cedar and other timber, a log house, post barn, 2 acres of orchard, a well, also a spring creek near the barn. 7 miles from Dungannon, 9 from Lucknow, 17 from Goderich. Possession given March 25th, 1877.

I. ASHLEY,
1519-tf Georgina P. O.

FOR SALE CHEAP.

A House on Napier St. Also a quantity of fencing. This house has one of the best local situations in Goderich, hard and soft water convenient. This is a great chance for a person with small capital. For particulars apply to

G. R. JOHNSON, ESQ.,
Exchange Bank, West St. Goderich.

Goderich, March 29, 1876. 1519-tf

FOR SALE

THE new and splendid residence of J. S. Sinclair, Esq., with garden, grounds, rustic and iron work, &c., &c. Terms to suit purchaser. Apply to

1522-d JAMES SWAIN.

WM. M. HILLIARD,

Flour and Feed Store

EAST STREET,

Flour, Bran, Middlings and all mill Feed, Wheat, Oats, Peas, Barley, always on hand. A depot has also been opened for the sale of

THOMPSON & CURRIE'S

Oatmeal and cornmeal, on commission, at wholesale or retail.

A quantity of pure Australian Oats for seed from the farm of Mr. Letourel.

NEW

Cash Grocery Store,

KINGSTON STREET,

GODERICH.

FRED. SEEGMILLER & CO.

HAVING BOUGHT OUT BLACK'S BAKERY, we have much pleasure in informing their friends and the public generally that they are now prepared to supply them with

Flour,
Feed and
Provisions,
FRUITS

WHEN IN SEASON.

They also intend carrying on the

BAKERY and CONFECTIONERY DEPARTMENT

in all the Branches.

Having secured the services of two first-class bakers they are prepared to fill all orders in the lines, with satisfaction and despatch.

A Call Solicited.

FRED. SEEGMILLER & CO.

Goderich, Sept. 1st, 1875 1430 1yr