IF YOU WANT A Nobby Suit
A Stylish Overcoat
CALL AT THE OLD
Reliable Wardrobe
Where you are sure to get the Latest.
Clerical Suits A Specialty
M. J. KEHOE
BROCKVILLE

The Athens Reporter

AND

COUNTY OF LEEDS ADVERTISER.

RUOLF ESOR ETIHW
Read It Backwards
GOOD BREAD is essential to make a happy home. We have the very best Flour to make the best bread. Also Feed of every description at low prices.
Patronage solicited.
R. Harvey, Lyndhurst

VOL. XII NO. 32 Athens, Leeds County, Ontario, Wednesday, Aug. 12, 1896. $1.00 a year in advance. $1.25 [not paid] within 6 months. B. LOVERIN, Proprietor.

THIS ORIGINAL DOCUMENT IS IN VERY POOR CONDITION

THE accompanying cut exhibits the kind of furniture our opponents are selling for $17.90. No particular hurry to rush for those particular suites, as they can be bought any where for that money.

We sell Bedroom Suites of *Our Own Manufacture* from $19 up worth one-third more than those $17.90 suites sold by other dealers. Our Showrooms are full of first-class goods.

Successor to McEwan & Co.
A.H. SWARTS Halladay Block, Brockville

J. W. JOYNT
PHOTO ARTIST.
HIGH CLASS CABINETS
Ivorette Finish. And all the Latest Styles and Sizes of Photos known to the Art.
LARGE PORTRAITS
Finished in Crayon, Indian Ink, Pastel or Water Colors.
ART GALLERY
CENTRAL BLOCK - ATHENS.

PROFESSIONAL CARDS.

Dr. C. M. B. CORNELL,
BELL STREET, - BROCKVILLE
PHYSICIAN, SURGEON & ACCOUCHEUR

Dr. Stanley S. Cornell
MAIN STREET - ATHENS
SPECIALTY, DISEASES OF WOMEN
Office Days:—the afternoons of Tuesday Thursdays and Saturdays.

J. F. Harte, M.D., C.M.
PHYSICIAN, SURGEON & ACCOUCHEUR
Graduate Royal College (Queen's University), Member of College of Physicians and Surgeons Ont. Office: Main st., opposite Dobbs' Bros' Livery, Athens.

Dr. C. B. Lillie
SURGEON DENTIST
MAIN ST. - ATHENS
The preservation of the natural teeth and dental diseases affecting the oral cavity a specialty.
Gas administered for extracting
Successor to R. J. Read)

William A. Lewis,
ARRISTER, SOLICITOR, NOTARY Public, &c. Money to loan on easy terms. Office in Parish Block, Athens.

Brown & Fraser.
BARRISTERS SOLICITORS etc. Office that recently occupied by Fraser, Reynolds & Fraser, Comstock Block, Court House Ave., Brockville.
Money to loan on Real Estate Security
M. M BROWN. O. K. FRASER

MONEY TO LOAN
At lowest rates and on easiest terms.
C. C. Fulford.
Barrister, Solicitor and Notary Public, etc. for the Province of Ontario, Canada. Office Dunham Block, entrance King or Main street Brockville Ont.

D. G. PEAT, V.S.,
ATHENS - ONTARIO
Honor Graduate of Ontario Veterinary College, Toronto. Office in the Greene block over Lailor shop. Calls for the treatment of all domestic animals promptly attended. Enquire at Gamble House or communicate by telephone or telegraph.

D. McAlpine, D.V.,
Graduate of McGill Veterinary College. Office and stables, Buell st., Brockville. Telephone No. 18. Calls day or night promptly attended to.

MONEY TO LOAN.
THE undersigned has a large sum of money to loan on real estate security at lowest rates.
W. S. BUELL,
Barrister, etc.
Office—Dunham Block, Brockville, Ont.

The Gamble House,
ATHENS.
THIS FINE NEW BRICK HOTEL HAS been elegantly furnished throughout in the latest styles. Every attention given to the wants of guests. Good yards and stables
FRED PIERCE, Prop.

SOCIETIES

Farmersville Lodge No. 177
A. O. U. W.
Meets 1st and 3rd Tuesdays of each month, in Lamb's Hall, Central Block, Main St., Athens.
VISITORS WELCOME

C. O. C. F.
Addison Council No 156 Canadian Order of Chosen Friends meets the 1st and 3rd Saturdays of each month in Ashwood Hall, Addison, Ont. Motto Friendship, Aid and Protection.
CHAS. GRAY, C. C.
R. HERBERT FIELD, Recorder.

I. O. F.
Court Glen Buell, No. 878, Independent Order of Foresters, meet in Bingo Hall, Glen Buell, on 2nd and 4th Friday in each month, at 7-3 Visitors always welcome.
W. J. ANDERSON C. R.
C. J. GILROY, R. S.

Pumps For Sale.
The subscriber has a number of Wells Celebrated Wooden Pumps for sale very cheap. Apply to B. LOVERIN, Reporter Office.

JOHN BALL.
House painter. Estimates given for all classes of house painting either for new or repaired houses. My prices are 25 per cent less than any other house painter in the district and first class work guaranteed
Athens July 1st 1895. 6 mos

READY
FOR BUSINESS
The Subscriber having bought the MOTT & ROBESON Stock of
Groceries, Crockery, & Provisions
is now ready to sell the stock at
Greatly Reduced Prices
These goods are all new and fresh. A share of public patronage solicited.
R. J. SEYMOUR
Athens, Jan. 27, 1896.

You can make your dollars go a long way by carrying them. You can save time and money by buying your Shoes from
D. W. DOWNEY
The Big One Price Bargain Cash Shoe House
BROCKVILLE - ONTARIO

Ladies' Kid Oxford Shoes, hand-sewed soles for $ .75
Ladies' Kid Button Boots, pat'd tip, pointed toes for 1.00
Ladies' Tweed Cloth Slippers for .15
Ladies' Rep Carpet Slippers for .22
Men's solid leather Lace Boots for .95
Men's Fine Laced Boots, sewed soles 1.25

Summer Footwear is Being Closed Out Regardless of Cost

Men's Lacrosse Shoes, best quality, for 50c.
Boys' Lacrosse Shoes, best quality, for 45c.
Youths' " " " 40c.
D. W. DOWNEY

Still They Come and Still They Go!

THE NEW CUTAWAY.
A. M. CHASSELS
MAIN ST., ATHENS.
The Old Reliable House
Has now in stock a complete line of
TWEEDS and WORSTEDS
of the very latest designs and all qualities.
Gents' Furnishings.—In this line we lead with a large up-to-date stock of all things necessary for a gentleman's wardrobe. Call and see these goods.
Prices as usual are low, and customers cannot fail to find here just what they want.

WANTED
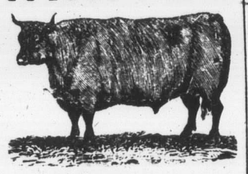
100,000 DEACON AND CALF SKINS
HIGHEST CASH PRICE AT THE BROCKVILLE TANNERY.
A. G. McCRADY SONS

BUILDING SALE
All odd lots and seasonable goods go at such ridiculously low prices that one can hardly believe the prices correct when they see them in print.
THIS WEEK

DUCK SUITS—Large Full Skirt and Blazer; Light Fast Colors; —the balance of the line that was $2.50, for $1

LINEN AND CHAMBRY FRONTS AND CHEMISETTES—Some full length of Waist, suitable for wearing with Duck Suits; —others short; both kinds with standing or turn-over collar, slightly —soiled; both prices were from 25c each up 10c

GLOVES—Colored Lisle Thread; just the thing for this hot weather —to save your better ones; they were from 20 to 25c 10c

HOSE—Ladies' Full-fashioned German made Hose, double heel, stainless black, seamless; regular price 17c, now 12½c

Boys' or Girls' Heavy Seamless Knitted Hose, all sizes, 5c to 10c.

Boys' Heavy Ribbed Cotton Hose; regular prices 15c to 25c; now 10 to 20c, —according to size.

CAPES—This is truly not cape weather, but every prudent person provides —even months ahead for many classes of wearing apparel. We may have —cape weather next week. Ours are going now like this:—

$1.25 ones for	$0.63
2.00 ones for	1.00
2.25 ones for	1.13
2.50 ones for	1.25
3.00 ones for	1.50
4.00 ones for	2.00
5.00 ones for	2.50

Should these prices be sold out when you get here, there are some other odd prices not mentioned here. Every hour they grow less in number.

Mail Orders invariably get immediate attention upon their arrival.

ROBERT WRIGHT & Co.

LEWIS & PATTERSON
BROCKVILLE
Some Women Look Well
In Shirt Waists—others don't. Why is it? It's the Shirt Waist and not the Woman which is responsible. A dainty Shirt Waist, in the right pattern and shade, will make any woman good to look upon. We keep all the desirable styles. The latest and finest fabrics are made up into waists, jaunty and comfortable enough to tempt any woman. PRICES.—Will we mention them? It's hard to give an idea of their beauty unless you see them—but perhaps it will be a guide:—

Print Blouses, with collars and cuffs attached, at	$0.50
Print Blouses, with large Bishop Sleeves, Collars and Cuffs	1.00
Black and White Stripe Blouses, all sizes, jaunty, pretty Waists	1.50
Linen Blouses, with separate Collars and Cuffs, just received	1.65
Fancy Black and White Shirt Waists, the latest goods	2.00
Two Collars, white and fancy colors. Dresden Effects in Shirt Waists, just received at	2.00

You had better keep cool and have one of the Shirt Waists.
LEWIS & PATTERSON
MAIL ORDERS RECEIVE PROMPT ATTENTION. Send us your order when you cannot visit the store.

Nobody Will Deny
That the leading Dress Goods House of Brockville is . . . . . .
BABCOCK'S
Not only will you find all the newest and best goods in this store, but you will find the prices lower than in other stores. This week we are making some
Big Drives in the Dress Goods Department.
For instance—a lot of pure wool Dress Goods, the regular prices are 30 and 35 cents, while they last for 15 cents. Another snap that will surprise the people is a full range of Colored Wool Dress Goods—regular 20 and 25 cent goods, to clear out at 10 cents.
New Wash Goods.—Every day we are showing a lovely lot of Dresden Muslins, Lappet and Spot Muslins. Pique, English, and French Cambrics in all the newest makes—just the thing for Summer Dress Goods.
Fine white Dress Dimities in stripes and figures. Fine Scotch Ginghams, new Cotton Crepons. Everything of the newest and selling fast at reduced prices.
Millinery.—All Trimmed Millinery away below regular prices. Call when in town.
C. M. BABCOCK, King St., Brockville

PARTIES DESIRING
Flowers, Floral Wreaths, Etc.
Can have their orders attended to promptly by leaving same with our Agent—
J. W. ROBINSON, ATHENS CANDY KITCHEN.

J. HAY & SONS, BROCKVILLE

THE GREAT CAPITALS

Toronto Tecumsehs Beaten for the First Time.

About 6000 Spectators See the Ottawa Lacrosse Team Win by 5 to 1 at Hanlan's Point—A Sad Lack of Combination on the Tecumsehs' Home—How the Game Was Won and Lost.

Toronto, Aug. 10.

The great game of lacrosse is over and the Tecumsehs are beaten.

It may have been that the absence of one man broke up the combination on the home, or perhaps they could never beat the Capital defence; anyway, the champions from Ottawa won Saturday afternoon by the score of 5 goals to 1.

The Tecumsehs did not show their Cornwall or Montreal form when the ball went past centrefield and it was indeed lamentable the way they failed in the proximity of Tommy Crown. The Caps. were a little anxious when Jim Bailey faced the ball, but after Powers notched the initial tally they were easy and their backers offered 10 to 1 on the result.

Then the Tecumsehs had to hustle to save a Waterloo, and they sprinted with a vengeance after the ball. Frequently they chased in vain, in marked contrast to the action of the Capitals, whose energy was rarely ever misplaced. Thus spectators noted how the Ferry twelve puffed on coming in for their ten minutes' rest between games, while the Ottawas scarcely turned a hair.

All credit to the Tecumsehs' defence, and Barney Quinn did not scintillate unduly. To Patterson, Grimes and Davis fell the bulk of the play and they did it nobly, while the field work of Macdonald, Hartley and Yorke was superb. They played just as well as the Caps'. defence men, although they had a harder home to deal with. The visitors' checking was fast and hard, and how they marked their men! They stuck to checks like glue and when a Tecumseh got away with the ball there was a Cap somewhere around.

Now, Barney Quinn made his bow in a Tecumseh uniform and he was up against a hard game. Powers and Smith were all the time hot foot after him and their old-time chum did not come out second best. It was in the second game that the Deputy Chief of Police went on the field to warn the belligerents, but he accepted the referee's word that rough play would not be tolerated, and so in the next Smith got Quinn ruled off and he went with him. Again, in the fifth, these two were sent to the wash, and in every case the Capital was the aggressor. They chopped and kicked the big defence man, and what else could he do but slug back? Elsewhere the game was free from roughness and except for the awful muffing on Tecumsehs' home it was uniformly scientific lacrosse.

The Capitals' five games all came alike. After the ball had hovered for some time at the other end, but not in dangerous proximity to the goal, it would return and suddenly a lightning combination would give one of the Caps. his opportunity.

Little Jimmy Macdonald was responsible for the Tecumsehs' only point. He beat big Carson and was applauded, and after McVey and German had handled the ball Murphy accepted an easy chance.

There was gambling galore on the game. About 200 Capital supporters were at the Island. Before they left Yonge-street they wanted even money, but accepted 10 to 6 and even money that the Caps. would double the Tecumsehs' score. When the start was made the odds were 2 to 1. A few bets were registered that the Tecumsehs would not score and this was all the Ottawa money left behind.

Over 6000 were around the Island oval and about one-sixth of these were visitors from Ontario towns. President O'Loughlin was here from St. Kitts, Secretary Vance from Ingersoll, McFadden from Stratford, Doc. Roberts from Brampton and these places were also represented: St. Mary's, Orangeville, Stouffville, Uxbridge, Beaverton, Richmond Hill, Owen Sound, Barrie, Orillia, Peterboro and Uxbridge. The games were scored as follows:

First—Capitals, Powers, 9½ minutes.
Second—Capitals, Powers, 9½ minutes.
Third—Capitals, Carson, 17 minutes.
Fourth—Tecumsehs, Murphy, 4 minutes.
Fifth—Capitals, Carleton, 7 minutes.
Sixth—Capitals, Carson, 20 minutes.

The teams and officials were:

Tecumsehs—Goal, Davis; point, Patterson; cover, Quinn; defence, Grimes, Yorke, Hartley; centre, Macdonald; home field, Peaker, Murphy, McVey; outside, Gross; inside, German; captain, P. Knowles.

Capitals—Goal, Crown; point, Griffith; cover, Shea; defence, Devine, Carson and James; centre, Carson; home, Carleton, Westwick, Murphy; outside, Powers; captain, Bissonnette.

Referee, J. D. Bailey; umpires, Dr. Roberts, Brampton; Carruthers, Ottawa; timers, D. A. Rose, W. E. Young.

ENGLISHMEN BEATEN.

The Native Canadian Eleven Won From the Old Country Cricketers.

Toronto, Aug. 10.

The cricket match between representatives of England and Canada ended Saturday on a treacherous wicket in an easy victory for the Canadians. Play was resumed with the Englishmen at bat, and they were all out at lunch for 183. The Canadians scored 101 and declared their innings, with the loss of only five wickets. Then England was retired in short order, Horsted alone reaching double figures. Score:

Canada, first innings, 295.

— Canada, Second Inflings —

Cooper, b Fleet	6
Saunders, not out	41
Laing, lbw., b Leigh	11
Dean, b Fleet	20
Lyon, v Goldingham, b Fleet	2
Howard, b Fleet	16
Pope, Counsell, McGiverin, Chambers, Jones, did not bat.	
Extras	10
Total	101

— England, First Innings —

Boyd, b Laing	18
Walker, lbw., b Cooper	33
Goldingham, b Cooper	24
Terry, c McGiverin, b Lyon	16
Bowbanks, c Laing, b Lyon	1
Fleet, c Laing, b Cooper	1
Horsted, c Pope, b Lyon	2
Massey, c Counsell, b Cooper	11
Leigh, c Lyon, b Laing	25
Cobbold, c Pope, b Lyon	0
Collins, not out	30
Extras	18
Total	185

— England, Second Innings —

Walker, lbw., b Lyon	9
Massey, b Laing	0
Goldingham, b Laing	0
Terry, c sub, b Laing	4
Boyd, b Laing	3
Fleet, c Cooper, b Laing	0
Bowbanks, b Laing	0
Leigh, b McGiverin	8
Horsted, c Jones, b Laing	30
Cobbold, b McGiverin	2
Collins, not out	7
Extras	8
Total	72

— Bowling Analysis, First Innings —

	B.	M.	R.	W.
Laing	63	39	0	2
McGiverin	40	34	1	0
Cooper	106	42	6	2
Lyon	115	52	6	4

— Second Innings —

	B.	M.	R.	W.
Lyon	55	22	3	2
Laing	62	37	1	6
McGiverin	10	8	0	2

A $500,000 Blaze.

London, Aug. 9.—The extensive oil mills of Sir W. A. Rose & Co. at Rosses Wharf, Mill Wall, have been destroyed by fire. The loss will probably amount to half a million dollars.

ENGLAND STILL STANDS ALONE.

She Would Take No Part in the Blockade of Crete and the Nation Backs Salisbury.

New York, Aug. 9.—Mr. I. N. Ford, in his special cable to The Tribune, says: England has declined with dignity to do police duty for the Sultan in Crete. The proposal for international action there, like the project for a concert of the powers on the Armenian question, came from Vienna, but the proud nation which was duped then is now on the alert. Lord Salisbury, in refusing to commit England to the senseless and immoral policy of taking part in a blockade of Crete, has the moral sense of the nation behind him. Public opinion is well expressed by that staid, conservative journal, The Standard, which tells the Sultan, with the utmost plainness, that a series of amputations is necessary for the treatment of the malady from which his empire is suffering, and that it will be a clear gain to civilization and peace if the Cretan Christians establish their independence. This line of comment, which is clearly inspired by the Foreign Office, is worthy of the best traditions of English diplomacy. The German press declaiming against it as a betrayal of the European concert, but the diplomatic burlesque to which international action regarding the Armenian outrages was reduced, disclosed how valueless and powerless concerted diplomacy really was. England has ceased to be a good European in Talleyrand's sense, and is again completely isolated in continental diplomacy, but her reason is exercising an effective veto upon the immoral action of remaining European powers. There has been nothing in the recent diplomatic action of England more creditable than her dignified and emphatic refusal to take part in this fantastic game of blind man's buff in the East.

It is a logical sequence to England's decisive defeat on the Armenian question, when the Foreign Office was baffled by the treachery and indifference of its European allies. It now stands alone, but on the highest possible moral ground.

WATER FAMINE IN LONDON.

The Death Rate Advances and Dirt Diseases Are Almost Epidemic in the East End.

London, Aug. 9.—The water famine in the east end of London has developed into a great calamity. Water is supplied to 1,250,000 people only from two to five hours daily. There being no cisterns or other means of collecting a supply, grave evils have arisen and are rapidly spreading. The death rate has advanced about 30 per 1000, and dirt diseases are almost epidemic in some districts. The cause, in spite of all denials, is the avarice and inefficiency of the local water company. The same condition of things existed a year ago, but it is pretended that the unprecedented drought is the cause. Unless rain in great abundance comes soon, there will be such wholesale sacrifice of human life that, perhaps, public opinion will grow strong enough to insist on the Government assuming control of the water supply of all London.

SUICIDED ON SUNDAY.

George Messer, an Old Man, Ended His Existence by Hanging Himself in His Cellar.

Toronto, Aug. 10.

Yesterday afternoon George Messer, 75 years old, who kept a small confectionery store at 705 Yonge-street, hanged himself.

Messer lived with a married daughter, who kept house for him, and a son, aged about 5. She was out visiting yesterday, and Messer sent the boy out early in the afternoon. When he returned at 5 o'clock he found the body of his father hanging in the cellar. The lad notified the police at No. 5 station, and Sergt. Lobb and P.C. Dynes cut the body down. Dr. Boultbee was called in, and found the man had been dead two hours.

In order to end his life, Messer climbed on a chair and after adjusting the rope, kicked the chair from under him. No reason is assigned for the deed.

3 p.m. at the Rising Sun Hotel.

Deceased was well known in Orange circles.

HORSES FROM AMERICA.

It is Said by The Field That 10,000 of These Animals Were Sold Last Year in London Alone.

London, Aug. 9.—The Field this week expresses natural surprise and alarm over the large number of American horses which it says it has discovered "in our midst." During the past year no less than 10,000 American horses have been sold in London alone. A large number are used for the omnibusses and street cars, but The Field adds: "The cab master and smaller dealer profess not to touch them, the former believing, and possibly rightly, that the majority of foreign horses are somewhat soft, while, as a rule, he declares that at his price he can get plenty of well bred English horses, and that they do his work very well. The fact is, however, that there are almost as many American horses drawing cabs as American subjects riding in them. After American and Canadian horses have changed hands under the hammer they are resold without anything being said about their nationality. They get into the country and add to the difficulties and perplexities of the breeder."

ESCAPED THE GRAVE.

Mrs. Mary Albertson Had Been Placed in a Casket and She Knew She Was to be Buried Alive.

Portland, Ore., Aug. 9.—Mrs. Mary Albertson, living at Columbiaslough, has just recovered from a trance which lasted a week, during which she would have been buried alive had not a friend noticed what he thought were signs of life. The was was prepared for the tomb and put in a casket. Then, at her friend's solicitation she was taken out, and in a week, partially through natural and partly by artificial means, she was restored to consciousness. Everything was a perfect blank to her except the placing of her body in the casket. She says she was conscious that she was to be buried alive, but was unable to give any sign to prevent the horrible fate.

ATTACKED BY BEES.

Six Swarms Made it Hot for Nick Van Patten in Michigan.

Vassar, Mich, Aug. 8.—Nicholas J. Vanpatten, a bee-keeper, got out of bed, partly dressed, this morning, to drive a neighbor's calf out of the yard. The calf had knocked six swarms of bees over. They completely covered Mr. Vanpatten's body, and stung him terribly. He was in a critical condition, but will recover.

RACING EVERYWHERE.

Trotting and Running Results on Saturday —The Grand Circuit.

Columbus, Aug. 8.—The plunge of Sphynxetta, by which she won the race, was the feature of the 2.12 pace, which was the last event of the Grand Circuit races. Bright Lights, who won the first two heats, was run through the last half of the third heat, and was plainly tired out. She barely escaped being destroyed. 2.12 pace, purse $1500—Sphynxetta, b.m., by Sphynx (Spear), 1; Nicol B. 2, Amos R. 3. Best time 2.08¾.

Detroit Results: First race, mile—Pepper, 4 to 5, 1; Lady Doleful, 4 to 1, 2; Fred Barr, 7 to 1, 3; time 1.44. Second race, 5½ furlongs—Dr. Cartlett, 8 to 5, 1; F. F. V., even, 2; Bernardillo, 8 to 1, 3; time 1.10½. Third race, 1⅛ miles—Counteas Irmet, even, 1; Lady Inese, 3 to 1, 2; Kansin, 11 to 5, 3; time 1.57⅛. Fourth race, 6 furlongs—Molly Ann, 3 to 2, 1; Modilla, 15 to 1, 2; Nick, 4 to 5, 3; time 1.15. Fifth race, 6 furlongs—Adowa, 8 to 5, 1; Taluca, 15 to 1, 2; Altanera, 2 to 1, 3; time 1.04. Sixth race, 6 furlongs—Rowdy, 3½ to 1, 1; Shiola, 7 to 5, 2; Marchaway, 15 to 1, 3; time 1.16¼.

RACE WAR IN POLK CO., ARK.

Three Negro Laborers Shot Dead by Whites Who Made an Attack Upon Their Camp.

Texarkana, Ark., Aug. 9.—The race war in Polk County has broken out in earnest and as a result of the first battle three negroes are dead, eight wounded and many have been run out of the county by the whites. The trouble is between white and black laborers employed on the grading of the Kansas City, Pittsburg & Gulf Railway near Horatio, Ark. The white laborers are determined that the negroes shall not work on the road and are being backed up by citizens of the county, who have armed themselves for the purpose of running the negroes out. Thursday night a lot of whites made a raid on a camp occupied by negro laborers and three of the latter were killed, several others wounded and a number fled in terror. The names of the killed are not known. Several of the leaders of the raid have been arrested.

THE FRENCH POPULATION.

Their New Census Does Not Make a Very Good Showing.

New York, Aug. 9.—Harold Frederic cables from London to The Times: The French are taking to heart the unpleasant showing of their new census much more than they did five years ago. Their republic, in the first throes of its ecstasy at the prospect of a Russian alliance, had consoled itself by the thought that if the French population did not increase, the Russian expanded at a tremendous rate. But now a good deal of gilt is off the ginger bread. Those multiplying Muscovite hordes by no means are so definitely under the French thumb as they were expected to be, and the Russian alliance itself is openly depended on an unbroken station of loans from French savings. These savings still make France the richest country in the world, but they also make it a shining attraction to outside robbers. Germany has now 14,000,000 more people than France, and the disparity increases with tragic certainty yearly.

WAS BURIED THREE DAYS.

Hypnotic Subject Wyatt Disinterred After His Brief Season Under Ground.

Indianapolis, Aug. 8.—J. J. Wyatt was placed under hypnotic influence by Prof. Boone, in this city on Tuesday last. At night he was taken to Fairview Park and buried under four feet of earth with a shaft extending from the surface to his face to give him air.

Thousands of people visited the park to look upon the living dead man, and to-night fully 10,000 were present when the earth was dug away and Wyatt was brought out. When taken out of the ground Wyatt's form was rigid, and there was no appearance whatever of life.

Five men were selected to hold him and he was placed upon his feet. Boone waved his hands before his face and Wyatt began to struggle like a madman, and he threw several men to the ground. Much excitement prevailed, the crowd scattering, and three ladies fainted from fright. Others came to the assistance of the men holding him, and after a few moments he became quiet.

A half hour later he was provided with something to eat, and with water he ate and drank heartily. He had been under ground since Tuesday night at 9 o'clock, and during that time had had neither food nor water.

A STRONG-WILLED PRINCESS.

Did Not Take Queen Victoria's Hint to Stay Away From England.

New York, Aug. 9.—A London special says: The Cowes regatta has suffered greatly in brilliancy this year from two causes—the court in mourning for Prince Henry of Battenberg and the absence of the Kaiser, whose visits in the last few years had given great eclat to the gathering, by compelling the Queen to provide certain semi-State court entertainments at Osborne. The only royal visitor this year has been the Crown Princess Stephanie of Austria, who again insisted on coming, although it had been hinted to her that the Queen would rather be relieved of the duty of seeing any foreign royalties there on this occasion. The Crown Princess has a very strong will, and her reply to this intimation was to engage rooms at the chief hotel at Ryde. Hearing this the Queen had no option but to invite her to sleep one night at Osborne. The vagaries of the Crown Princess are becoming as remarkable almost as those of her mother-in-law, the Empress of Austria.

A TRAMP WITH A RECORD.

The Steamer Lady Furness Sails 8100 Miles for a Cargo.

Quarantine, S.I., Aug. 9.—The British tramp steamer Lady Furness arrived this morning from Delagoa Bay, South Africa, in ballast, making one of the longest voyages on record for a steamer in ballast. The distance traveled was a little over 8,100 miles. There was no cargo of any nature to be had for this port and as the vessel was chartered to load again from this port for South Africa, she was obliged to come empty handed.

JAMES HAYES IS DEAD.

The Imperative Demand of His Union for Fees Led Him to Suicide.

London, Ont., Aug. 8.—James Hayes died in the city Hospital at 11 o'clock this morning. Hays was the hod carrier who was suspended by his union and, failing to pay up and become reinstated, was obliged to quit work on the Y.M.C.A. building on Thursday morning. He went to his home in Alma-street, East London, and cut his throat in a fit of despondency.

TORONTO MARKETS.

Flour—There is a quiet trade and prices unchanged. Straight rollers are quoted at $3.15 west. Ontario patents, $3.35.

Bran—The market is steady, with cars quoted at $10 west and shorts $11.

Wheat—Values are easier, with offerings good and demand fair. No. 1 and 2 hard 60c and 58c afloat, Fort William. New red sells at 59c west and old is quoted at 63c and white at 65c outside. No. 1 Manitoba hard is quoted at 69c Toronto freight and 70c Montreal freight. Old red Ontario 64½c. New red 60c on cars G.T.R. west.

Barley—There is nothing doing and prices are purely nominal.

Oats—The market is quiet, with offerings light. White sold outside at 18½c, and mixed is quoted at 18c G.T.R. and C.P.R. east.

Peas—The market is quiet and prices are unchanged.

Oatmeal—Business quiet, with prices nominal at $2.40 on track.

Buckwheat—The market is quiet and prices nominal at 30c to 32c outside.

Corn—The market is firm, with yellow east.

BRITISH MARKETS.

London, Aug. 8.—Wheat, off coast steady; on passage quiet.

Liverpool—Spot wheat quiet, futures neglected; current month 4s 10½d, second month 4s 10d, third month 4s 10⅛d, fourth month 4s 10½d, fifth month 4s 11d, sixth month 4s 11½d; corn, spot dull, futures dull; current month 2s 9¼d, second month 2s 9½d, third month 2s 10d, fourth month 2s 10½d; flour 15s 5d.

Liverpool—Wheat quiet, demand poor, holders offer freely; corn quiet, demand poor. Spring wheat 5s to 5s 1d; red winter, 5s 1½d to 5s 3½d; No. 1 Cal., 5s 4½d to 5s 5½d; corn, 2s 9¾d; peas, 4s 6d; pork, 45s; lard, 18s; bacon, 24s; tallow, 15s 3d; cheese, white, 36s, colored, 36s 6d.

McCARTHY FELL AT BUFFALO.

Buffalo, Aug. 8.—The third and final day's racing under the auspices of the Buffalo Cycling Association to-day ended a brilliant if not financially successful meet. There were 5000 people present to-day when the first event, the half mile open for amateurs, started. After four trial heats, in which the best time was made by T. B. McCarthy, Toronto, the final was reached with a big field. McCarthy, who had the pole, fell just outside the tape and Higgins went down a little farther on. Horan, Buffalo, won; Mosher, Buffalo, 2; Davidson, Toronto, 3; time 1.04 2-5.

The one mile invitation, professional, the event of the day, held second place on the program. Cooper and Butler had a hard fight in the first heat, but Bald took it in 2.03 3-5, Cooper second, Tom Butler third, Zeigler fourth and McDonald last. Butler took the second heat in 2.05 1-5, Cooper was second, with Bald third, Zeigler fourth, McDonald fifth. The third and deciding heat resulted as follows: Butler 1, Bald 2, Cooper 3, Zeigler 4. The time was 2.02 3-5. The second victory of Butler gave him the race.

The one mile handicap, professional, brought out a good field. F. J. Jenny, Utica, N.Y., 40 yards, won, in 2.07 2-5; H. F. Mosher, Cold Spring, N.Y., 80 yards, 2; F. A. Foell, Buffalo, 150 yards, 3; L. A. Oaliahan, scratch, finished in 2.06 1-5. The one mile Buffalo amateur championship was won by C. J. Miller in 2.14 3-5.

THE BASEBALL RECORD.

Eastern—Buffalo 2, Springfield 7; Rochester 8, Wilkes-Barre 1; Scranton 7, Syracuse 8; Providence 11, Toronto 1.

National—Philadelphia 6, Boston 2; New York 5, Brooklyn 1; Washington 16, Baltimore 21; Pittsburg 7, Cleveland 3; Louisville 2, Cincinnati 5; St. Louis 3, Chicago 4.

Canadian—Galt 4, Guelph 10; Hamilton 9, London 11.

Toronto—Red Stockings 9, Classics 2; Maple Leafs 13, Queen City's 12.

THE TERRIBLE HEAT.

Twenty-One Deaths in Philadelphia—Record Breaking Weather in the West—Thermometer Away Up.

Chicago, Aug. 9.—Despatches received from various points throughout the west show that no point is exempt from the terrible weather. At Elgin, Ills., yesterday three persons died and several others were prostrated. For three days the mercury has been above 100 at Evansville, Ind., and two deaths have been reported.

At Kansas City yesterday 102 was reached, the highest point since the bureau was opened, eight years ago. Despite the intense heat few prostrations were reported.

At Anderson, Ind., there was intense suffering among the men in the nail factories. There were three prostrations.

Despatches from Alton, Hillsboro, Springfield and Belvidere, Ills., indicate the hotest weather on record. At Alton the mercury ranged from 105 to 112 in the shade.

Milan, Mo., reported yesterday 106 in the shade and much mortality among animals.

At Chicago the heat, while not as intense to-day as yesterday, was almost unbearable. At 4 o'clock the thermometer registered 96. But one fatality was reported to-day.

21 Deaths at Philadelphia.

Philadelphia, Aug. 9.—With each days' continuance of the terrible heat the mortality has increased until to-day 21 deaths were reported by the police. The thermometer to-day reached a maximum of 96.2 degrees, the highest point touched by the mercury this summer. Besides the deaths there were half a hundred heat cases taken to the hospitals.

Baltimore, Aug. 9.—The thermometric record was about the same to-day as it has been for the past four. The maximum was not reached until half-past 4 this afternoon, when 97.2 was recorded. Fifteen deaths and twice as many prostrations were reported up to midnight.

Washington, Aug. 9.—The heated term that has been almost without precedent in this city continues, and the general impression is that to-day has been beyond all doubt the hottest and most uncomfortable of the season. The highest point reached by the official thermometer at the weather bureau was 97.4 at 3 o'clock this afternoon. One death resulted.

SIXTEEN DROWNED.

A Pleasure Boat Run Down on the River Spree—The Victims Were Young Men and Girls.

Berlin, Aug. 9.—An accident occurred to-day on the River Spree, near this city, by which 16 pleasure-seekers were drowned. A party had gone out on the river on an excursion, and one of the steamers plying on the river ran into the boat of the excursionists, crushing it so badly that it almost immediately sank. The steamer was stopped and every effort made to save the people who were struggling in the water, but despite this 16 persons, principally young men and girls, were drowned.

Later.—It has been learned that all the excursionists except four were saved.

LIVE STOCK EXPORTS.

The Shipments Last Week From the Port of Montreal.

Montreal, Aug. 9.—(Special.)—The live stock shipments for the past week were as follows:

Vessel.	Destination.	C'le.	S'p.	H's.
Felicique	Manchester	348	378	...
Canadian	London	297	1108	1
Memnon	Bristol	272	131	...
S. of Georgia	Newcastle	240	431	...
Carmatha	Glasgow	415	25	56
Inishowen	Dublin	...	...	28
L. Superior	Liverpool	386	295	15
Alcides	Glasgow	432	854	31
Hurona	London	584	...	103
Vancouver	Liverpool	...	...	42
Laurentian	Liverpool	802	72	...
Lycia	Bristol	248	535	...
Total		4124	4097	275

It will be seen that the above comprises a shipment to Manchester and the steamer will proceed from Liverpool by the famous canal.

The Canadian Artillerymen won the Queen's prize and the Londonderry Challenge Cup at the Shoeburyness competition.

The news that a body of 10,000 Mussulmans forced an entrance into Heraklion, Crete, and ejected all the Christians from their homes is confirmed.

A war correspondent returned to Cape Town from Matabeleland reports that Mr. Cecil Rhodes displayed bravery verging on rashness in the fights with the Matabeles.

Trouble of a serious nature is being fomented in Spain, particularly in the Province of Valencia, by agents of the Cuban insurgents. The Government are taking vigorous measures to suppress the rioting.

A lady who has just returned to London from Armenia asserts that the foreign consuls and missionaries there estimate that there have been fully 1,000,000 deaths in Armenia as the result of the massacres and from starvation.

At a banquet given on Friday night to Li-Hung-Chang, that eminent statesman made use of a phrase which is tantamount to pleading the assistance of England in case the independence of China is threatened from within or without.

The Premier of Cape Colony says that the Government proposes to attend to the defences of the country, and construct batteries at Algoa Bay and in Buffalo harbour as a contribution to the empire of which they formed a part.

Are You Tired
All the time? This condition is a sure indication that your blood is not rich and nourishing as it ought to be and as it may be if you will take a few bottles of the great blood purifier, Hood's Sarsaparilla. Thousands write that Hood's Sarsaparilla has cured them of that tired feeling by giving them rich, red blood.
Hood's Pills act easily and promptly on the liver and bowels. Cure sick headache.