POOR DOCUMENT

MC 2033

BROKE IN PLATE GLASS FRONT WITH A LADDER

Wild Time in Charlotte Street Over Possession of Morrell & Sutherland's Stock---Constables, Barricaded Within, Finally Ousted by Firm--Assignment Now Made --Talk of Further Actions.

Wars, excursions and alarms were largely in evidence in Charlotte street Friday afternoon. The sight of a couple of able bodied business men breaking through the plate glass front of their store with a ladder for a battering ram was one which entertained a crowd which filled the road way.

For sometime past the dry goods store of Morrell & Sutherland has been closed owing to business troubles. An injunction was granted to Gault Bros, Montreal, their principal creditors, restraining the firm from making a general assignment. Friday morning Judge Barker, on the application of Morrell & Sutherland gave judgment varying the injunction so as to allow an assignment to be made for the benefit of their creditors in general. Judgment was given at 12.30 and about 12.45 Charles S. Hanington, of Hanington, Teed & Hanington, acting for Gault Bros, accompanied by Constable E. V. Godfrey and Frank McBriarty took possession of the store on behalf of Gault Bros. Through the Neptune Rowing Club, the three men climed to a roof in the rear and thence through a window into the premises. Precautions were taken to withstand a siege. The Morrell & Sutherland fastener, it is said, was removed and a new one placed by James Hunter substituted, and once inside a counter is said to have been taken up, the door barracaded and the key hole plugged with wood. Gault Bros. had won the first point in the game.

All was peace and quietness for awhile, but presently outside the fortifications appeared J. B. M. Baxter, the legal representative of Morrell & Sutherland, accompanied by the principals; also came J. King Kelley, acting for judgment creditors, and divining the situation the garrison was summoned to surrender. The invaders were defied and after fruitlessly prying off the lock, sterner measures were resorted to and in mediaeval fashion the ladder battering ram was driven through the plate glass door by the members of the firm.

By this time the crowd had assumed considerable proportions and a shout of "Now look out for the shots" betoken the grim earnestness that prevaded the procedings. With the portcullis shattered the invaders entered into the store. Constable E. V. Godfrey was discovered, like a sentinel, at the telephone. Deciding to sell his life dearly he plunged into the fray and it required the army of the invaders to finally eject him through the broken panel of the door. Constable McBriarty, possibly seeing trouble in store if he were forced between the jagged edges of the glass stepped gracefully on the street without assitance.

The woes of Constable Godfrey were not ended. His enemies summoned Policeman Perry and on the charge of tresspass and forcible entry would have hurled him into a dungeon cell at the police station. Chief Clark, however, intervened and he was allowed to leave a free, but vowing himself a deeply injured man. So the second move in the game ended with a point for Morrell & Sutherland and honors were easy.

Matters of less moment were meanwhile taking place at the store. C. Ernest Wilson hurried up to levy distress upon the premises for rent of some $1,200, and Sheriff Ritchie at the instance of J. King Kelley for the judgment creditors was desirous of entering, but it is said was denied.

But those were mere incidents compared with the mighty deeds of derring do that had gone before and by 4 o'clock all was peace once more.

Morrell & Sutherland have now assigned to T. H. Somerville and F. W. Roach, who are now in possession. It was announced last night Morrell & Sutherland propose to bring an action for trespass against all in the affair and by way of keeping the ball rolling a suit for wrongful ejectment is spoken of by the other side.

Gault Bros. are represented by Hanington, Teed & Hanington, Morrell & Sutherland have J. B. M. Baxter and Dr. A. O. Earle appearing for them, while the interests of the judgment creditors are in the hands of J. King Kelley.

COUNTY CHILDREN IN THE CITY SCHOOLS

Trustees Decided to Let Matters Rest as Now Until Summer

C. B. Lockhart Puts Forward a Proposition for a Grade Nine in Carleton--A Number of Applications for Increase in Salary.

The board of school trustees dealt last Monday with the question of continuing to allow children residing outside of the regular city school district to study in the city schools. It was decided to let matters remain as they are until the midsummer holidays, when the parents will be informed that they must send the children to the schools in their proper district or otherwise be willing to pay $20 a year for each child.

With the exception of Mayor White there was a full attendance of board members. The chairman read an unusual number of applications from teachers for increase in salary, and all such applications were referred to the teachers' committee.

June W. Estey, of the Victoria school permanent staff, was granted leave of absence for one month on account of ill health. Those applying for salary increase were Joseph Harrington, W. H. Parlee, principal of Victoria school; M. F. McCutcheon, of Victoria street school; Sister Beatrice, of St. Joseph's school; Patrick Burke, of Douglas avenue school; Sister Alphonsus, of St. Peter's school; Sister Francisca, of St. Vincent's school, and Enoch Thompson, of Albert school.

The building committee recommended slight increases in the salaries of George Oldfield, janitor of Victoria school; John Akerley, janitor of Albert school; M. Tait, of the high school; E. J. Thompson, janitor of Winter street; Mrs. Burke, Margaret Kelly, teacher in St. Peter's school, and W. H. Purdy, janitor of La Tour school. The recommendations were adopted.

B. H. Webb, principal of St. Martins school, applied for a position on the city staff, and Beatrice Richards, of Stanley, desired her name to be placed on the reserve list of city teachers. These were referred to the teachers' committee.

John Phinney, of Crouchville, wrote that his three children were not old or strong enough to walk back and forth from the district school at Little River. They attended a city school, and he wished to have them continue to do so. He could not very well move in from Crouchville, but was willing to pay a nominal tax for the privilege of having the children attend in the city.

The board assumed that Mr. Pinney would hardly feel free to pay $60 yearly, and after a little further discussion, the decision already mentioned, applying to all cases, was agreed upon.

The January school report showed the percentage of enrollment to be 70.63.

On motion of Mr. Lockhart it was decided to have one session in the city schools today out of respect to the memory of John Montgomery, and to permit teachers to attend the funeral this afternoon. The board will also send a wreath.

Mr. Lockhart urged that a ninth grade be established in Carleton. The superintendent will make a report on the matter.

John A. Bowes' tender for printing the school report was accepted. The tender was eighty-eight cents a page.

Just prior to adjournment the chairman mentioned that he had $9,500 in school bonds, three and a half per cent., and had been offered for them more than four per cent.

TRIED TO MAKE MARK OF CHARITABLE CLERGYMEN

Rev. Messrs. McKim and Howard Received Calls Monday Night.

An Arrest Followed --- Sheriff Street Man Had Told in One Case He Was from Halifax and in Need--Lodging Orders from Both Ministers Found on Him.

There was an organized attempt made Monday to lighten the purses of the North End clergymen by means of poverty stories. Two ministers were waited upon by the spokesman of the gang and each, though suspicious, did what he could to assist the strangers. They did not give cash, but wrote out orders for a night's lodging and breakfast on the Salvation Army home, which were received by the mendicants with but scant grace, for they wanted coin.

About 9 o'clock, operations were disturbed by Policeman Greer, who saw Fred McAfee, of Sheriff street, coming from Rev. R. P. McKim's residence. The policeman suspected the game and arrested McAfee on the charge of begging, and when searched there was found on him orders on the home from Rev. Mr. McKim and Rev. Samuel Howard.

The latter said the prisoner had called at his home during the evening and that in a wheedling, familiar way, solicited alms. He said he had come from Halifax to seek work and had been referred to Mr. Howard as a man ever ready to assist by means of cash contributions any deserving but unfortunate person. He represented himself as being in the latter and intimated that he was prepared to receive whatever amount of money the clergyman might choose to bestow.

A few evenings ago Mr. Howard gave advice and assistance to a German resident named Vogel, who asserted that he had known days of greater prosperity.

Vogel, it seems, has been living in Brussels street with wife, children and father-in-law. Of late, the latter paid the rent and he seemed to find in the expenditure justification for locking Vogel out of his home, such as it was.

Vogel is a graduate of one of Germany's leading universities. He served for a period in the imperial army and during early life was in excellent circumstances. His wife is a near relative of one of the city's prominent men.

Mr. Kelly's Temperance Work.

Michael Kelly, the grand lecturer and organizer of the Sons of Temperance, has been on the north shore for about a month's traveling in the interest of that order. The grand scribe's last letter from him was dated at Bathurst, on the 16th inst.

Although much delayed by stormy weather, Mr. Kelly has held twelve public temperance meetings, at Newcastle, Millerton, Whitneyville, Chatham, Douglastown, Loggieville, Burnt Church, Tabusintac and New Jersey in Northumberland county, and Campbellton, River Charlo and River Louison in Restigouche county. He reports that in spite of the weather he is having a successful trip. After visiting several places in Gloucester county he will proceed to Kent and Westmorland, and call at all points in these counties where divisions are situated.

In some of the London schools the boys as well as the girls take lessons in cooking. In view of the possible usefulness of such knowledge to soldiers, sailors, or colonists.

JOHN MONTGOMERY, SCHOOLMASTER, DEAD

Passed Away Sunday at His Home in Carleton

For More Than 43 Years He Had Been Engaged in Educational Work, But Failing Health Caused His Retirement Last December.

John Montgomery, who for well night half a century taught school in this city, died Sunday morning at his home, 287 King street, Carleton. Since December last Mr. Montgomery had been in failing health and relatives realized his last illness was upon him. He found it necessary about that time, though much against his desire, to retire from his work in Albert school, where he was so long a revered and valued teacher and principal. His health steadily failed during the last two months.

Mr. Montgomery's retirement from the work in which he had been so long engaged and which had been attended with

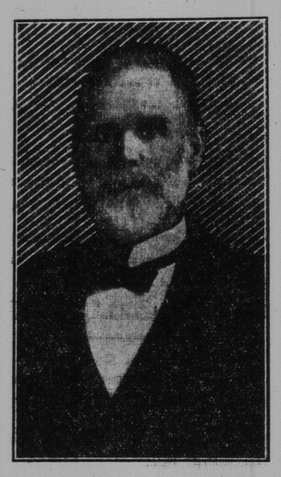

The Late John Montgomery.

so much success was not allowed to go unnoticed. The board of school trustees in open meeting passed a resolution thanking him for what he had done, and the teachers and pupils of Albert school presented to him an easy chair. Kindly references to him and his work were made in the newspapers at that time.

Speaking of Mr. Montgomery recently, the Educational Review said:—

"There are too few examples in this country of men who have made teaching a life work and have through it laid by a sufficient competence for the maintenance and education of a family and for old age. John Montgomery, who recently resigned the principalship of the Albert school, St. John West, at the ripe age of nearly three score years and ten, had been a teacher for almost fifty years, and a very successful one.

"He was born June 28, 1835, near Ballymena, in the north of Ireland, a county that has given many talented and successful men to Canada in the past. After having received a good education in the national schools, he began to teach in 1855, and was employed for two terms of six months each at different intervals. Coming to St. John in the early summer of 1858 he proceeded to Nova Scotia, where he spent two and a half years teaching, part of the time as principal of the grammar school at Pugwash. Here he met the young lady who became his wife—Miss Catherine McKinnon.

"In 1861 Mr. and Mrs. Montgomery came to St. John, where he began teaching in January, 1862, and he has remained here ever since. In the summer of that year he took charge of the superior school in Carleton, on the west side of St. John harbor, and for forty-three years he has taught continuously in that portion of the city, losing in that period only ten days, up to the time—a few weeks since—when he was prostrated by the illness which now confines him to his home. The St. John Board of School Trustees has placed on record its appreciation of his long and faithful services; and the teachers' association of the city has sent him an address expressive of the esteem in which he is held by his fellow teachers.

"In his best days there were few teachers equal to Mr. Montgomery in the gift of inspiring pupils to effort. In this he set a worthy example, devoting his spare moments to self-improvement. He read widely and was a devoted student in many branches of learning. Many of his pupils today fill honorable positions, not only in the city of St. John, but in different walks of life throughout the continent, and they entertain for him a warm feeling of respect and affection. His present severe illness has brought forth from these many expressions of regret and the hope that he may live to spend his declining years in comfort.

"In his private life, Mr. Montgomery is an exemplary citizen, and has been especially happy in his family relations. He has been careful to send his children out into the world with an excellent education. One of these, his only surviving daughter, is the wife of a successful physician at Moncton; his eldest son fills an important position in the railway postal service in St. John; two sons are in New York, one the director of a bank, enjoying the confidence of his associates and the directors, the other a rising physician; another is a leading dentist in Boston, while the youngest recently completed a course in the same profession."

Mr. Montgomery's children are John, of the post office department here; Dr. E. M., of Boston; William R., manager of the Hamilton Bank, New York, and C. Douglas, who is studying dentistry in Boston. Mrs. C. T. Purdy, wife of Dr. Purdy, of Moncton, is the only surviving daughter. The sons—William and Dr. Edward M., will be here from the States tomorrow to attend the funeral, which will be held tomorrow afternoon at 3 o'clock. Dr. and Mrs. Purdy will arrive today.

TRAINS ON BOTH I. C. R. AND C. P. R. IN TROUBLE

Boston Passengers in By Sleigh From Fairville at 3 a. m.

FREIGHT OFF AT BENTLEY STREET

Blocked the Road--Two I. C. R. Trains Stuck in Drifts Near Norton Early Sunday Morning.

The I. C. R. and C. P. R. were companions in misery Saturday night and Sunday. On the former line two trains were blocked between the city and Moncton at the same time, and on the latter the Boston express at Fairville was obliged to suspend activities because of a few freight cars off the track at Bentley street crossing. Under such circumstances the express could not reach the city until the cars were replaced on the rails, which was not accomplished until after hours of vigorous work. The express passengers were brought in sleighs into the city, and the great majority did not become housed until after 3 o'clock Sunday morning.

The freight which was derailed at Bentley street crossing left the station at 10 o'clock Saturday night, and to get the cars on again was an all night contract.

The Boston express was late in arriving at Fairville, being detained at McAdam, but the "last straw" was the knowledge that the train could not carry her passengers beyond Fairville. Local conveyances were procured and all speed made for the city, and for some the real difficulty commenced after arriving. Some of the passengers had homes and latch keys; others were dependant on accommodation in hotels, and nearly 3 o'clock on a biting winter morning is not the happiest time to seek bed and board. No serious difficulty was found, but the experience was inconvenient.

The Intercolonial.

On the I. C. R., passenger train No. 81, scheduled to reach the city at 1.30 o'clock Sunday morning, was held at Moncton until 8 o'clock this morning, to connect with a delayed train between Halifax and Moncton. When No. 81 at last got off she did not come beyond Norton without experiencing more difficulty. She became stuck in a huge drift, and it was three hours before she was dug out.

While this work was being done, a freight from Moncton became stuck in a drift about a mile east of Norton, and an immigrant train that was following was held at Sussex until the track was cleared.

No. 81 reached the city at 3 o'clock Sunday afternoon, and the immigrant train (which passed the freight at Norton) came in at 4.20 o'clock. The freight arrived during the evening. The immigrant train consisted of four cars, carrying about 212 people, chiefly British and Dutch. They had arrived at Halifax by the steamer Parisian.

The line between the city and Halifax is now clear, but it is difficult to predict strict schedule arrivals and departures. Such a rarety as a snow storm might happen.

The blocked trains at Norton were assisted by a plough and two engines sent from here at 10.30 o'clock Sunday forenoon.

INGLEWOOD LUMBERING

Some Fifteen Millions Cut—Let-up in Operations Soon.

The operations of the Inglewood Pulp & Paper Company, which have been prosecuted almost continuously since the disastrous Musquash fire of May, 1903, will to some extent cease in about two weeks, as the logs will be hauled from the yards in that time, but cutting and dragging to the lakes at nearly all the camps will be kept up till driving commences.

The company have eleven camps, four on Big Lake, the others on Eagle, Stillwater, Belvidere, West and Turtle lakes. On each of these lakes dams are built to facilitate the driving of the lumber to Musquash, where three portable mills are in operation and from where the manufactured material is shipped to different parts of the world.

About 300 men and 150 horses have been employed during the winter, and the total cut will be about 15,000,000. A good view of the property of the company, which comprises about 85,000 acres, and the surrounding country can be had from the summit of Bald Mountain, on the shore of Turtle Lake.

The camp on this lake, of which C. A. Langill is foreman, is one of the largest on the waters; the cost of the buildings in connection with his work would be in the vicinity of $500.

In these lakes it is said trout are very plentiful, and big game abounds on the plains, large tracts which have been fire swept in former years, and which are now the home of the moose and the deer.

The furnishing of these camps in supplies is quite an industry in itself, and is attended to by L. C. Prime, the Westfield merchant. It requires seven teams to do this work.

I. O. F. Installation.

On Saturday evening D. G. Lingley, H. C. ranger of the I. O. F., accompanied by A. O. Mabee and D. Bradley, jr., installed the following officers of Court Welsford, No. 1,635, I. O. F., in their hall at Welsford:—

W. J. Thompson, C. R.
Chas. Sproul, V. C. R.
W. Howe, F. S.
M. O. McKenzie, treasurer.
W. S. Harding, R. S.
H. W. Woods, orator.
Howard Douglas, S. W.
F. Howe, J. W.
Frank Howe, S. B.
R. Peer, S. B.
P. E. McKenzie, P. C. R.
Dr. McDougald, physician and C. D. H. C. R.
J. T. Fairweather and J. A. Fowler, trustees.
P. E. McKenzie and C. J. Soule, F. and A. committee.

After installation addresses were made by the newly installed officers, and the visiting members, and at the close of the meeting Councillor H. W. Woods entertained the members of the court and the high court officers with a supper at his home.

New Styles
New Colors
New Designs

--MEN'S SUITS--

In Black
In Blues
In Colors

Well Tailored Garments for Men of Every Walk in Life

$6.00, $7.50 and $8.00—Large variety Tweeds in Brown and Grey Stripes and Checks.
$10.00—"M. R. A's Unrivalled $10 Suits for Men," the very best clothing value in Canada for the money. Original designs in good cloths. Finely tailored.
$12.00—Medium Greys and Mixed Stripe. Dark Grey with Light Stripes, Medium and Dark Grey in Stripes and Plaids. Also Browns with Fancy Stripe and Checks.
$13.50—Brown with Stripes and Overplaids, and Grey Mixed Tweed, rough effect.
$15.00 and $16.50—Our choicest suits in Fancy Tweeds, stylish patterns, best quality linings, superior workmanship.
$5.50—Navy Blue Serge A great suit for the price.
$7.50 and $8.50—Hard Fine Twill Blue Worsted, linked with Italian Cloth. Dressy.
$8.50—Broad Wale Blue Worsted, good weight; a splendid wearer.
$10.00—Our "Unrivalled" Suit in Fine Twill Blue Worsted.
$12.00—Imported English Blue Worsted, extra quality linings, excellent tailoring.
$13.50—Broad Wale Blue Worsted, extra weight; linings, trimmings and make the very best.
$6.00—A strong, wearable Black Serge Suit.
$7.50 and $8.50—Fine Twill Black Worsted, same as the Blue.
$10.00 and $12.00—Fine Twill English Black Worsteds, same as the Blue.
$13.50—Our leader of good quality English Black Cheviot, desirable weave and texture. Natty to the minute.
$16.00—Best quality English Black Cheviot, superior linings and work. (Clothing, New Building).

The Sty e

Mixed Grey and Browr Tweeds in Plain and Fancy Stripes, Checks in a lot o new designs, are the prevail ing colors for Fall and Win ter. The Stub-Front Coat with slightly rounded cor ners is still fashionable, and again the outside breast poc ket holds its popularit These with long lapels a broad shoulders make t "cut" of the ensuing seaso complete.

Clothing for Youths and Boys Also

Mancheste Robertson Allison, Limited
ST. JOHN, N. B

DOWLING BROTHERS,

The Largest Retail Distribution Ladies' Ready-to-Wear Coats, Jackets a Blouse Waists in the Maritime Provinc

$1.00 If Wisely Expended

At this store during the Winter Clearance Sales will do the work of $2.0(

So many Bargain Events are crowding one another in this store, just now, that we cannot tell you of them all, properl in this space, but the stock of Ladies' Coats is diminishing so rapidly that we will give you a few hints about them.

LADIES' COATS, in Black, Navy, Grey and Mixtures, sizes 32, 34 and 36, worth $5.00 for $2.50.
LADIES' COATS, in Black and Fancy Mixed Cloths, sizes 32, 34 and 36, worth $7.00 for $3.00.
LADIES' COATS, in Black, Navy and Dark Mixtures, sizes 32, 34 and 36, worth $12.00 for $5.00.
LITTLE GIRLS' COATS, in Grey and Navy, for ages 4 to 12 years, worth from $2.50 to $5.00, now $1.25 to $2.50.
Bargains in Winter Blouses, Wrappers, Underskirts, Flannelette Gowns, Hosiery, Dress Goods, etc., etc.
Mail orders will receive our best personal attention.

DOWLING BROS. - 95-101 King St.

OBITUARY

Hugh Gray.

Moncton, N. B., Feb. 17—The death occurred at three o'clock this morning of Hugh Gray, Foundry street, Bright's disease being the cause of death after some months' illness. Gray worked in the carpenter shop of the I. C. R., and leaves two sons, Arthur, at home, and Wilfred, of Boston, and leaves six brothers, George Gray, of the I. C. R., is a brother of deceased.

Peter Smith.

Halifax, Feb. 17—The death occurred this morning of Peter Smith, until two weeks ago messenger of the Bank of Commerce. He held his position with the bank for thirty-one years and resigned on pension.

John W. Hall, Formerly of St. Stephen.

John W. Hall, manufacturer, of Portland (Me.), died Tuesday night, aged fifty-one. He was born in St. Stephen in May, 1854, and went to Portland in 1880 and started business as a wholesale wafer manufacturer. He leaves wife and three children. His father and mother are both living in St. Stephen.

Mrs. Wm. Pass.

Harvey Station, Feb. 17.—Mrs. William Pass, an aged and respected resident of Acton, died at her home there yesterday morning after a long illness. She was a native of Northumberland county, England, and came to Harvey with the first settlers in 1837. She leaves an aged husbusand who is in feeble health, three daughters and a number of grandchildren and great-grandchildren. Her daughters are Mrs. Annie Grieve, of this place; Mrs. George Grieve, of Nainamo (B. C.), and Mrs. Quimby, residing in the United States. One son, James Pass, resides in Acton. She is also survived by two brothers, Andrew W. Coburn, of this place, and Ralph Coburn, who resides in British Columbia.

Mrs. Eliza Jones.

Mrs. Eliza Jones died Sunday at the home of her son, Charles, after only a few days' illness. She succumbed to an attack of pneumonia. Deceased was the widow of Robert Jones and was seventy-five years of age. Six children survive, including John B. Jones, license inspector.

Mrs. Margaret Byron.

Mrs. Margaret Byron, widow of Thomas Byron, died suddenly from heart failure at the residence of her daughter, Mrs. William Fitzpatrick, Harris street, Friday last. Interment took place yesterday.

Mrs. Harriet Jones.

Mrs. Harriet Jones, of North End, sister of Rev. Dr. Joseph McLeod, of Fredericton, and daughter of the late Rev. Ezekiel McLeod, passed away with considerable suffering at the Home for Incurables on Saturday evening, after a patiently-borne illness of long standing. Cancer was the ailment. Mrs. Jones, whose disposition was at all times that of cheerfulness, displayed a Christian spirit of resignation, and up to her final few days, greeted all her visitors with blithsome remarks. She was sixty-four years old and had been a resident of this city all her life, and not only in the northern part of town was she a respected acquaintance and proved friend. The surviving children are: Mrs. J. R. Vanwart, of Indiantown; Miss Mabel Jones, at home; Mrs. H. A. Webster, and C. W. Jones. The brothers are Rev. Dr. Joseph McLeod, of Fredericton, Free Baptist divine, and editor of the Religious Intelligencer; George McLeod, in Wisconsin; Ezekiel McLeod, in the west; Albert McLeod, in Manitoba. Two sisters are also living, one of whom is Mrs. Mercereau, of Rusiagornish.

Anderson Hogan, Public Landing

A respected up-river resident, Anderson Hogan, died on Friday at Public Landing, Kings county, after an illness of several months. Deceased, who had been a farmer for many years, leaves wife and three children—Mrs. Hiram Williams, of Main street, North End; Mrs. John Nesbitt, Adelaide street, North End, and W. Scovil Hogan, of Boston. The Williams and Nesbitt families left on Saturday to attend the obsequies.

The Late Geo. F. Anderson

George F. Anderson, who died Tuesday at Lynn (Mass.), will be remembered by many old citizens here. Many years ago Mr. Anderson and the late J. M. Humphrey conducted a boot and shoe business in King street, as Humphrey & Anderson. Mr. Anderson married Miss Scovil, sister of J. M. and W. G. Scovil, of this city, and of G. G. Scovil, M. P. P., for Kings, and in 1872 moved to Lynn, where he built up a large and successful business. He is survived by his wife, three sons, C. Howard, George W. and Edgar, and one daughter. A sister is Mrs. J. E. Cliff, of this city. Messrs. J. M. and W. G. Scovil, brothers-in-law, and K. G. F. Scovil, nephew of deceased, attended the funeral at Lynn. Rev. Mr. Scovil conducting the services.

Dr. J. Collis Browne's CHLORODYNE.

(THE ORIGINAL AND ONLY GENUINE)

Colds Coughs

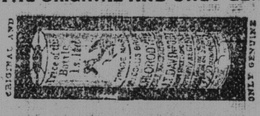

Asthma Bronchitis

CHLORODYNE is admitted by the profession to be the most wonderful and valuable remedy ever discovered.
CHLORODYNE is the best remedy known for Coughs, Colds, Consumption, Bronchitis, Asthma.
CHLORODYNE acts like a charm in Diarrhœa, and is the only specific in Cholera, and Dysentery.
CHLORODYNE effectually cuts short all attacks of Epilepsy Hysteria, Palpitation and Spasms.
CHLORODYNE is the only palliative in Neuralgia, Rheumatism Gout, Cancer, Toothache, Meningitis, &c

Always ask for "Dr. J. Collis Browne's Chlorodyne" and beware of spurious compounds imitations. The genuine bears the words "Dr. J. Collis Browne's Chlorodyne" on the Government Stamp of each bottle.

Sold in bottles at 1/1½, 2/9, and 4/6 each.

Overwhelming Medical Testimony accompanies each bottle.

Sole Manufacturers—J. T. DAVENPORT, Limited, LONDON.
Wholesale Agents — LYMAN BROS & CO., LTD. Toronto.

INSIDE, OUTSIDE or BETWEEN SIDES
Use Eddy's "Banniger"
IMPERVIOUS SHEATHING
All builders are recommending it
It has Great Qualities

John Mullin.

A sudden death was that of John Mullin Monday morning. Deceased was one of the oldest and best known residents of Milford. Since the death of his wife, about a year ago, he had given up his home and lived with a nephew, Mr. C. well, at Pleasant Point. He made practice, however, to go to his own every morning and light a fire. Y day he went to the house but did not out, and a boy named Irvine found dead on the floor. Dr. McFarlane summoned. Mr. Mullin was eighty ye old, and leaves no family. Heart trouble was probably the cause of death.

Mrs. Jessie Gordon.

Rexton, N. B., Feb. 20—Mrs. Jessie don, wife of Capt. James Gordon, die Saturday after a protracted illness cer of the stomach, aged fifty-seve Mrs. Gordon was a daughter of David Wright, who for many year pied the position of harbor maste Richibucto. Besides her husband, she left one brother, John B. Wright, of Richibucto, and one sister, Mrs. George Coats, of Rexton. The funeral will place this afternoon. Interment will made in St. Andrew's Presbyterian ce tery here.