POOR DOCUMENT

MC 2035

LIFE OF MANY MUCH DISTURBED IN ICELAND

Scores Make Sleeping Places in Many Places to Avoid Arrest.

Dublin, April 30—(Associated Press Correspondence)—Scores of men in this city are "on the run," which, in the parlance of the land, means that the police or military hold warrants for their arrest, yet they go about the streets unmolested by policemen.

Sinn Feiners here, and incidentally few men will admit they are members of that organization, say that the police are afraid to arrest one of their members on the streets because a crowd collects, often shots are fired and usually the prisoner is rescued. It is at night and at home that they are in danger of arrest. The police do not admit they are afraid to make an arrest in public, but say they dislike to create a scene where many people may gather quickly.

One of the "runners" confided some of his troubles to a newspaper man. He is thirty-eight years of age, has a wife and children and has served several terms as a political prisoner. He said: "My wife and the kiddies are getting rather tired of the suspense of not knowing whether I am coming home or going to jail. I have four places where I sleep. It is only at infrequent and irregular intervals that I go home and then never to sleep in a bed. I roll up in a blanket on a couch or floor partly dressed. If they come for me, which they have several times, I get out of the house and they find no evidence that I have been there. I do not have to lie out along a hedge or hide behind a tree as long as I might if they knew I had been there and instigated a thorough search.

"This is only an outline of the sort of life many of us are leading these days. We all follow about the same system in which much is left to chance, but it really has kept many of us out of jail for intervals at least."

This informant said nothing would suit him but an Irish Republic, and he would fight for it as long as he lived.

PINNED UNDER BUCKET FILLED WITH LIMESTONE

Ingersoll, May 20—Pinned under a huge bucket filled with limestone weighing more than a ton, Elgin Whaley of Centreville, son of Thos. Whaley, narrowly escaped death in Downing's quarry, near Centreville. The bucket had been filled with limestone and was being hoisted by a derrick. Whaley was in a stooped position directly under the ascending bucket. Something happened whereby the bucket dropped, and although slowly, Whaley was caught. He was borne down by the huge weight, until the bucket caught upon a projecting boulder. Although helpless the full weight of the bucket was not upon him, and he was released as quickly as possible. Three physicians were summoned and while Whaley, who is a young married man, is seriously injured, he is expected to recover.

"LOVE, HONOR AND OBEY" REMAINS IN CEREMONY.

London, May 20—Another attempt to alter the "causes for which matrimony was ordained" has been defeated by the lower house of convocation.

The Dean of Canterbury moved to give first place to a solemn promise between the contracting pair "to love, comfort and help each other through life." He argued the tone of the present marriage service does not correspond with the feelings of women nowadays.

However, for the present, women will have to continue to "love, honor and obey."

CLAIMS $15,000 FOR LOSS OF HER BEAUTY.

New York, May 19—Gladys Bergman, an actress, recently paid $300 to Dr. Augustus W. Pratt of New York to have some surplus fat removed from her chin and to lose some facial wrinkles. She took legal action against the doctor because she alleges an abscess formed and she suffered injuries which have kept her from the footlights. She thinks $15,000 a fair compensation for the damage she says was caused to her face.

LAW SAYS NO ENCOURAGEMENT GIVEN POLES

London, May 20—The question as to whether the Allies are supporting the Polish offensive again caused a lively discussion in the House of Commons yesterday. Bonar Law declared: "We gave no encouragement whatever to the Polish government in its offensive and expressed no opinion."

Replying to another question he said that Poland had not asked for Great Britain's views regarding the Bolshevik peace proposals and that Great Britain made it clear that the responsibility whether terms would be accepted rested with Poland.

1,000 SHOE CUTTERS IN HAVERHILL OUT OF WORK

Transportation difficulties and a slackening in demand for goods were assigned by shoe manufacturers on Tuesday for the suspension of nearly 1,000 cutters in various factories. All branches of the trade were said to be affected but the lay off was most marked in the factories making turn shoes. It was estimated that not more than 400 cutters remained at work and these were mainly in shops making McKay stitched shoes.

Sole leather cutters in the smaller plants were idle and it was said that the larger plants were only keeping their men employed by piling up goods in the hope of relieving the congestion of manufactured products soon.

SEWING SILK SOLD BY JEWELER'S WEIGHT

Vienna, May 20—Sewing silk is now being sold here by jeweler's weight. The salesmen use fine jeweler's scales and the price is twelve crowns for one-third of an ounce. Formerly the same quantity sold for twelve hellers. A consignment of sewing silk stolen from a freight car was valued at ten million crowns.

STRIKE TIES UP WORK IN HAMBURG SHIPYARDS

Hamburg, May 20—Work in the big Hamburg shipbuilding yards is at a complete standstill. This is due to a strike of the clerical employes.

EBERT POSTPONES THE EXECUTION OF 150 IN RUHR

Berlin, May 20—The carrying out of 150 death sentences pronounced by the court martial in the Ruhr district has been postponed by President Ebert's order. The sentences will probably be revised.

Bernhardt's Two New Roles.

Paris, May 20—Mme. Sarah Bernhardt is to make her debut as a novelist. During a long convalescence in 1918 she wrote a novel which is to be published shortly called "The Little Idol." She wrote the book after the amputation of her leg. The actress is also looking forward to appearing in a leading part in a new play called "Daniel" which will be produced next autumn at her own theatre. Her role will be that of a morpho-maniac.

Objects to Gift of Tank.

London, May 20—On the ground that it is a "constant reminder of bloodshed and death" and a source of danger to climbing children Aylesbury mayor and corporation are being petitioned to remove from the town the newly-presented tank.

Book Famine Threatened.

New York, May 20—Publication of books will cease if the price of paper and wages of workmen continue to rise, according to John Murray, London publisher. He says that book prices will become prohibitive unless wages and materials are radically reduced in price.

Burial Fees Doubled.

London, May 20—The Vicar of Ilford, in deploring the fact that burial fees had been doubled, said the only things that appeared to remain the same were the water rate and the marriage fee. He thought it only fair that the clergy should be granted permission to raise the marriage charge.

A fire occurred last evening, shortly after 8 o'clock in Holoder's barn, Main street, close to the old car barns. The alarm was rung in from Box 128, and the firemen were quickly on the scene. The blaze did not amount to a great deal, but the barn had to be torn apart somewhat to get at the flames.

STILL STICK TO OLD CUSTOMS

Philippine Natives Practice Self-Whipping to Appease Divine Wrath.

Manila, P. I., April 19—(A. P. Correspondence)—The practice of self-whipping in public to appease divine wrath which flourished in certain countries of Europe centuries ago, still exists in the Philippine Islands, although in a diminishing degree each year.

Advices from the provinces where educational advantages are not enjoyed show that the practice was indulged in during the Easter holidays this year, though not by as great numbers as in former years.

Hundreds of Americans and other foreigners gathered at an open field a few miles from the centre of the city to witness the weird performance, but only six appeared to do penance.

These beat themselves over the backs with heavy flexible bamboo flogging rods. Later they walked to seven places in the field, denoting the seven points of the cross, where they were beaten by the master of ceremonies. When the lashing is completed they throw themselves into a pool of mud and as they come from the stagnant water their wounds are washed with pure water and healing medicines applied.

LIGHTS T. N. T. TO GET RID OF IT; KILLED BY FLYING STUMP.

Egg Harbor, N. J., May 20—Wishing to get rid of two pounds of T. N. T. Bert Vallaster, a section foreman, put it into a drain pipe, covered it with straw and lighted the straw. There was a terrific explosion that tore down and uprooted trees for 450 feet around. Part of a tree struck Vallaster in the right leg. As he turned, a tree stump struck him in the cheek. He died in ten minutes.

NATIONS CONTINUE STUDY OF SCIENTIFIC WARFARE.

London, May 20—Secret experiments for the application of science to warfare are still being made in Europe, declares Prof. Frederick Soddy of the University Museum, Oxford, whose own researches are principally directed towards the control of the power of atomic energy. "Results far in advance of those at the time of the armistice have been obtained," he says, "and the study of scientific destruction is still proceeding behind closed doors. Every country imagines itself to be ahead of the other groups, and thus reliance on war is retained."

CAUGHT 13 MUSKRATS IN AN OTTAWA CELLAR

Ottawa, May 20—A Turcott, 18 Third avenue, caught thirteen muskrats in his cellar. The back of his lot is near an inlet from the Rideau Canal. He first set the trap, thinking there were house rats in the basement of his residence, and was surprised to find the muskrat the next morning. He consulted the game warden and took out a trapper's license. He continued to catch a furbearer each night until he had thirteen.

NOT EAGER FOR UNION.

To the Editor of The Times-Star.

Sir,—Having noticed the remarks made by one of the St. John commissioners re welcoming East St. John into the city of St. John, and the use of the city water, I beg for sufficient of your valuable space to say that the water used by the city comes from the parish of Simonds, of which St. John is a part. A water main was laid for the accommodation of the St. John County Hospital, and those in a position to use this pay for the privilege and are under no obligation to the city of St. John.

With West St. John talking secession, with St. John's building record for a month reaching the magnificent total of one permit to repair an old house, and with more houses being built each month in East St. John than are built in St. John each year, it strikes me as a poor time to "take any gate down at Kane's corner." Better to hinge it so it will only swing one way—and that eastwardly where there is something doing.

Yours truly,
ANTI-UNION.

This is Voile Week at D'Allaird's

THOUSANDS OF BEAUTIFUL NEW VOILE BLOUSES JUST RECEIVED

On Sale Tomorrow

Hundreds of smart new styles featuring all the early Summer ideas. Buy your Voile Blouses now when such a wonderful selection is offered you. Remember we carry all sizes—34 to 48.

You Can Get One of These Smart Stylishes Voile Blouses For Only $3.50

The five styles illustrated above are only a few of the dozens offered at this price. Dainty Swiss and English laces adorn them, fine tucking, frilling and bar tucking finish the front—only pearl buttons used for trimmings.
Dozens of styles this week only **$3.50**

We have hundreds of Blouses priced at $2.98
Ask to see them.

EIGHTEEN STORES IN CANADA

D'Allaird's BLOUSES

10 KING SQUARE

Stores Open 8.30 a.m., Close 6 p.m.—Saturday 10 p.m.

Our Big Special Value-Giving Sales Are Offering Bargains That Measure Up to the Importance of the Occasion. You Have Two More Days to Share in This Event

MRA

We Have Still a Few of Those Lovely Pussy Willow, Habutai Silk Underskirts

left. These are better value than you are apt to see again for some time. Some have flounce, finished with elastic shirring, others have deep knife-pleated flounce. Rose, navy, black, myrtle saxe, grey and brown.
On Sale, $6.50 each

These Special Values in Clothes for Small Girls provide a splendid opportunity for mothers to replenish the Children's Wardrobes at a Small Cost.

White Outing Skirts

Fashioned in various shapes. All with belts and pockets. All popular and wanted styles.
Drill Skirts,
On Sale, $1.98 and $2.10
Pique Skirts,
On Sale, $2.98 and $3.28
Gabardine Skirts,
On Sale, $2.78 to $4.50

Handsome Wool Plaid Skirts

All the new pleated effects and best liked color blendings. Nothing smarter has been shown anywhere.
On Sale, $16.00 up

Regulation Pull-over Middies

Sizes for misses and women. Made of white twilled duck with navy serge detachable collar, trimmed with white braid.
On Sale, $2.25

Our Very Best Cloth Costumes

For Misses and Women, All Reduced Until Saturday 10 p.m.

Embroidered and braided models. Suits with fancy vests, tailored affairs and other new and popular styles. **Tricotines, Serges, Gabardines and Tweeds** are all included.
Navy—
On Sale. $23.50 to $90.00
Black—
On Sale, $29.75 to $90.00

Tweeds—One special line of Norfolks in greys and browns... **On Sale, $17.95**
Others up to..... **$49.75**

A Few Silk Costumes

Navy, black, sand and Copen.; broken sizes.
On Sale, $25.00 and $37.75

Gingham and Percale Dresses

Sizes 4, 6, 8, 10 and 12 years. Smart, stylish cuts, made in many cases with loose hanging, straight lines, belted and pocketed. Plaids, stripes and two material combinations are all featured. . **On Sale, 95c. to $5.50**

White Regulation Middy Dresses

All white, or with navy collar. These are favorites for school wear. Sizes 4, 6, 10 and 12 years,
On Sale, $2.50 and $3.25

Children's Coat Sweaters

Ribbed Wool, with belt and pockets. Blue, rose and yellow. Sizes 6 to 12 years,
On Sale, $2.95 and $3.95

Children's Cloth Coats

Correct weight for summer wear. Fashioned in becoming styles with girlish belts and big pockets. The materials used are Serges, Tweeds, etc. Copen., brown, rose and checks. Sizes 6, 8, 10 and 12 years.
On Sale, $4.85 to $15.00

Girls' Silk Frocks

Pretty shades of sand, navy, rose and Copen. Styles are what you like for girls from 6 to 13 years.
On Sale, $7.00, $8.00 and $10.00.

Brown and Navy Skirts

Fine for wearing with middies. Lengths 24 to 32 inches..... **On Sale, $4.75**

Our Entire Stock of Beautiful Afternoon Frocks on Sale For the Remainder of the Week

Styles are thoroughly up-to-the-minute and the assortments very comprehensive. You will find satins, taffetas, georgettes and crepe-de-chines, fashioned with every new style idea you have read about or seen. Among others are some beautiful printed effects. All sizes.

On Sale, $19.75 to $65.60
Tricolette Dresses,
On Sale, $43.75 to $70.00

Black and Navy Cloth Dresses

Made in all popular cloths and styles. Braid and embroidery trimmed. Dressy or plain, as you prefer.

ON SALE

Navy..... **$14.85 to $87.25**
Black..... **$14.85 to $63.85**

FINE WHITE VOILE BLOUSES

Fresh, new stock, just out of the boxes. These are the result of a very special purchase and are offered to you at a great money-saving price.

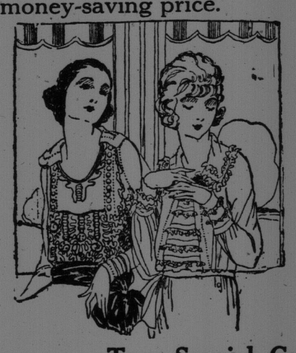

Several very becoming styles are included. some have round or high neck effects, others tuxedo or shawl shaped collars edged with fine lace. Vested fronts, plain tucked models, embroidered kinds and others for your choosing. These are made of plain, spotted and fancy striped Voiles.

Two Special Groupings
Value-giving Prices, $3.89 and $4.89

Here Are a Few Lines of Whitewear, Very Specially Priced

Envelope Chemises. made of fine White Cambric, nicely trimmed.
On Sale, $1.75 and $2.25

Made of Crepe-de-Chine and Wash Satin,
On Sale, 50c. to 98c.
Silk Pyjamas,
On Sale, $5.00 and $7.00

Nightgowns of fine Nainsook, lace and embroidery trimmed,
On Sale. $2.50 and $3.00

Underskirts with inserts of Val. or Swiss insertion,
On Sale, $2.50

Summery Wash Dresses

Suitable for house or porch wear.

Pink or Blue Striped Dresses, fitted to waist, collar and pocket tabs of contrasting color. Sizes 36 to 44 ..... **On Sale, $2.65**

Figured Percale Dresses in tan, pink and blue, collarless style with round neck,
On Sale, $1.65

Women's Waterproof Coats

Grey Tweeds, black and tan rubber. Made full length with belts and button-to-neck collars, **On Sale, $12.85**

Special Tweed Raincoats

All sizes, from 36 to 44. Full and roomy. Made with three-piece all around belt,
On Sale, $8.85

Four Groupings of New Spring Coats

Look Over These Prices!

At $14.75
Misses' and Women's Tweed Coats, plain or pleated. Belted with leather or cloth belts. Stylish three-quarter lengths.

At $18.75
Seven-eighth Length Tweed Coats, made with loose, free-hanging backs, belted in with narrow leather belts.

At $26.75
Extra Quality Tweed Coats. plain and leather trimmed. Splendid for motoring.

At $39.75
Coats in Silvertone, Velour, Camels' Hair, etc. New shapes and splendid colors; all sizes.

If You Need a Coat, Do Not Miss This Chance!

Manchester Robertson Allison Limited
KING STREET • GERMAIN STREET • MARKET SQUARE