NEW ADVERTISEMENTS.

THIRD PAGE.

Wanted.....Jas. A. Fowler
Notice.....Jos. Hawkes

LOCAL NEWS.

OUT OF DANGER.—Lady Allen who has been seriously ill is now considered out of danger.

GETTING BETTER.—Rev. Wm. Downey is so far recovered as to be able to sit up and move round the house.

BEST YET.—A Stanley correspondent says that the past winter has been the best for years in that section for getting out lumber.

DAIRY MEETING.—W. W. Hubbard, of the Kingsclear creamery, attended the Nova Scotia dairymen's meeting at Truro last week.

SLIGHT FIRE.—The roof of Fred McCausland's house, upper end of King street, caught fire from some sparks Tuesday at noon. There was little damage done.

ONLY A FEW.—Owing to the rain, only a small party of Templars drove down to Maugerville on Tuesday last. They were well received and royally entertained.

CONFIRMATION.—On Tuesday, in the Mission chapel at St. John, Bishop Kingdon confirmed thirty-three persons, seventeen males and sixteen females.

NO DAMAGE.—L. P. Ferris, M. P. P. for Queens while on his way to this city on Monday got his horse through the ice and received a ducking himself, but no damage was done.

RECEIVED A CALL.—Rev. B. H. Thomas, of Carleton county, who is well known to most HERALD readers, has received and accepted a call to the First Baptist church at Athol, Maine.

AFTER THE HUNTERS.—Howard Branscombe, of Queens, lately appointed game warden, has been up in Carleton county during the week looking after the hunters in that region.

PAY BUT NO WORK.—It is evident from Ottawa despatches that William Lipsett's name has been added to the Dominion pay roll, but he does not himself know what he is being paid for.

LOST HIS TEAM.—John Howard, of Lincoln, while driving home from this city with his wife on Wednesday, lost both his horses through the ice. They were a fine team and the loss is a severe one.

ST. MARY'S CHURCHYARD.—The item in last issue respecting the St. Marys cemetery was misleading. The motion respecting a charge of $5 on all bodies burying their dead in the aforesaid ground failed to pass and the matter remains as before.

HAS MANY FRIENDS.—Albert Palmer, ex-M. P. P., for Queens, was among the visitors to the house on Wednesday. Mr. Palmer, during his legislative experience, made many friends both in the house and in the city, and all were glad to see him.

LEAVE OF ABSENCE.—Miss Lottie Cliff, of the York street school staff, has, on account of failing health, been compelled to ask leave of absence. Miss Lillian A. Burtt, late of the Victoria school, Moncton, will take charge of the department for the present.

ADJOURNED.—The case of Thos. A. Armstrong against the city of Fredericton, to recover damages caused by his cellar being flooded with water on account of the inefficient sewers, came up at the York county court on Tuesday but was adjourned till April.

WON THE SUIT.—In the civil case before the York county court, an action entered by R. K. Dickinson against the C. P. R. for damages for the killing by a train of five cows and a heifer at Canterbury Station, a verdict was given for the plaintift of seventy-two dollars.

PERJURY.—A perjury case in which the Cronk brothers, of Nackawick figured was before the police magistrate on Friday. It appears from the evidence that there has been trouble for some time and the present case was appealed from justice Munroe's court at Lower Southampton.

NASHWAAK BRIDGE.—At Nashwaak bridge the piers are finished, the second span from the northern shore is being put in position, while the framers are progressing with the frame for the next span. The weather is suitable to rapid work, and the bridge is being built as fast as is consistent with a good job.

MOCK PARLIAMENT.—The students at college had a lively session of their mock parliament on Saturday evening and the attendance was large. The government carried a large majority on the vote to amend the reply to the speech from the throne. F. G. Green, minister of finance, delivered an able budget speech.

FAREWELL.—Capt. Galt, who has been in command of the S. A. here, had to say farewell on Sunday evening last, and goes to Ontario for a vacation. The barracks was crowded. A manufacturer of this city, to help pay the captain's expenses, put a ten dollar bill on the plate. Capt. Galt has been the most successful officer ever in command of this corps.

HIS OPINION.—A farmer returning from the city on Wednesday was asked at the Covered Bridge by another farmer if he had been to the house. He replied that he had. "How do the York members get along?" "Well," said he, "Pitts writes, probably blood and fire screamers for his paper; Howe dreams of the half-breeds he would have killed had he gone to the North-west; and Pinder just sits—and smiles."

AFTER GRAND LAKE COAL.—The Green coal mine at Grand Lake, now in possession of Walter McFarlane of St. Mary's, is to be sold to an American syndicate as soon as arrangements can be made. One of the new company with Mr. McFarlane and Edward Jack have been viewing the property, one of the best mines at that place, and a bargain will be struck. It is expected that the syndicate will boom the business.

TO CORRESPONDENTS.—Owing to lack of space we have been forced to hold correspondence from Upper Gagetown, Hoyt Station, Canterbury Station, Gagetown, upper and lower Prince William, Scotch Settlement and Benton. All of this correspondence is newsy and bright, but while the house is in session correspondents will be as brief as possible, and should their items not appear they will know that it is no fault of theirs.

ORDER OF UNITY.—It is painfully evident that the Order of Unity has become insolvent For over a year past members in this city and vicinity have refused to pay their calls, and a large number therefore dropped out of the ranks. The assessments became very numerous and so suspicion was aroused. There are something like one hundred and sixteen members here who have paid in an average of $100 each. Many do not lose much as they from time to time drew out considerable sums as sick benefits at $20 per week.

MRS. HUNT AT THE HOUSE.—The address by Mrs. Hunt, the great temperance lady lecturer, before the house on Friday from 12 o'clock till one, was very much appreciated by the members as well as by the many citizens who filled the gallery. Her subject particularly was the teaching of temperance in the schools. Space forbids that description of the address of which it was well worthy. His honor the lieutenant governor and Lady Tilley occupied seats on the floor of the house.

SEES A DARK CLOUD.

It Could Turn its Attention to Other Matters With More Effect.

The St. John Sun which sees a very dark cloud looming up on the political horizon at Ottawa is strenuously endeavoring to turn the minds of its readers from events in that quarter by quoting what it pretends to be overcharges in some of the provincial departments. It would amaze the people of New Brunswick, and perhaps afford some instruction also if it would explain why the dominion government pays that journal $14,000 a year, or about forty dollars a day; why it costs the people of the dominion about $2,000 to buy brushes and soap for the departments at Ottawa yearly; why there should be about $3,000 of the people's money spent yearly under the pretence that it is paid for washing towels for the various saints or sinners who fill the federal offices. Don't strain at a gnat and swallow a camel, Br'r Scott, but speak out respecting what you are assured is the unlimited extravagance of your masters.

It would be as well also in your criticisms of provincial affairs to enquire into matters closely yourself and not depend too much on your Fredericton correspondent, who, though a brilliant accountant, is not always to be relied on respecting provincial or county finances. You know that he had a hand in the census report which showed that Fredericton had seventy-one new industries producing the greatest "hum" imaginable. It does not detract from the correctness of his figures if he counted each wood sawyer as a saw mill for short lumber.

Give us a good plain statement of the manner in which the pool is worked at Ottawa and an occasional dish of provincial affairs will not spoil the appetite of your readers. In this connection the Miramichi Advance says:

"The righteous soul of the St. John Sun is much moved because, according to the New Brunswick auditor-general's report, about twenty individuals, firms and incorporated companies have been paid an aggregate of $12,492.00 for printing, lithographing, advertising, etc., during 1892, for the government at Fredericton. The same paper, however, views with perfect equanimity the fact that the dominion auditor general's report shows that the Sun publishing company, alone, was paid $13,870.05 for printing and advertising for a similar period, chiefly for the Intercolonial railway. The dominion auditor general has complained of the fact that the bills for work done in the Sun office is not permitted to go through his office for audit, and the reason may be assumed to be because the prices charged would not be passed by that official. Under these circumstances it might be expected that the Sun, in its usual fault-finding with the local government, would have the prudence to stop short of the printing accounts.

THE EXODUS.

Some Facts in Connection Respecting York County.

As this is the season of the year when residents get more or less uneasy respecting their prospects for the summer, and perhaps for life, and as quite a number are going or preparing to go to the states, a few items respecting the exodus from this county may be of interest. Allendale, which was one of the most thriving sections of the parish of Dumfries, has now more vacant houses and farms than it has tenanted ones. Lake George, in the parish of Prince William, has ten vacant houses, or seventy per cent of its people in the United States. All over this parish, except on the river front, there are untenanted farms, many of which had been occupied for from ten to fifty years. New Maryland has also suffered severely. Some fine farms are lying silent and alone. In fact one whole section is depopulated. Of eighty families at Marysville, who were there or went there thirty years since, but three have not some or all of their family in the United States; but it may be said that this village has grown into a town in the meantime with a great growth of population. Manners-Sutton has also felt the draft, many families going from Harvey, Little Settlement, Acton and Cork. Douglas and Keswick have also added to the number of those gone across the line, and the very fertile parish of Stanley has sent upwards of a hundred to uncle Sam's territory. It only requires a days outing in the county to satisfy a skeptic that there has been an exodus, and a large one at that.

THE BURGLARS.

Caught in the Attic of a Marysville House.

Since the burglary at Davis, Staples & Co., on Sunday, the 12th inst., the police have been making careful search for the perpetrators. A glove had been found at Geo. Whelpley's the moring after the ham was stolen and the glove was the clue by which the D. S. & Co. robbers were trailed. On Sunday last word was received that Geo. O'Ree and Henry Gordon were having a "big time" at the negro houses above Marysville, and deputy sheriff Hawthorne and policeman Phillips went to that town. There they were reinforced by officer Barker and S. Clark, and went to Hudlins' residence. Here they found the men they wanted hidden in the attic. They were promptly arrested and brought to this city. On Monday they pleaded guilty before the police magistrate. The trial was postponed as another negro was wanted and at that time had not been found.

Before sentence was pronounced his honor decided to see if there were not others concerned in the affair, and by noon on Tuesday Hedley Bolter was arrested on the ground that he had received the stolen articles. Gordon and O'Ree got two years in the penitentiary.

At Upper Gagetown.

At Upper Gagetown on Tuesday evening, a very pleasing concert with the following programme took place: solo and chorus, Pulling Hard Against the Tide, Miss Nettie Coy; recitation, Holyhead Breakwater, Charles Watson; violin solo, Miss Blanche Tibbitts, accompanied by Mrs. Tibbitts, encore; solo, God Bless You, Miss Ada Coy; recitation, Over the Hills to the Poor House Miss Clara Brooks; song, Going to Market, Miss B. Tibbitts; song, Old Home Down on the Farm, Rev. W. R. Reud, accompaniment by Miss Nettie Coy: encore, Let the Lower Lights be Burning; recitation, Lady Ardleigh's Guest, Miss Louise Weston; mandolin solo, Miss B. Tibbitts, encore. The usual vote of thanks was then passed and tendered, after which the pies were sold, John F. Hoben performing the duties of auctioneer. Total proceeds amounted to $27. The money is for the benefit of the Baptist church.

Deaf and Dumb.

The report of the Fredericton deaf and dumb institution for the past year, shows that eighteen boys and nineteen girls, a total of thirty-seven pupils, have attended that institution, ages averaging from seven to twenty years. The school has had a very successful year. Its receipts equalled its expenditures, the amount being $4,717.79. The school may now be said to be fairly established and has taken a place as one of the educational institutions of the province.

VISITORS.—Among visitors to the city during the week may be mentioned: Judge Hannington, J. L. Black, ex. M. P. P. of Sackville, Judge and Mrs. Landry of Dorchester, A. B. Connell and wife of Woodstock, Nelson Arnold of Sussex, H. C. and L. P. D. Tilley, sons of the lieut. governor, Mayor Chipman of St. Stephen, Wm. Douglas, ex-M. P. P. for Charlotte, Geo. A. Murchie, St. Stephen, Mayor Ray of Milltown, John Rutherford of Harvey, Henry Johnston of Welsford, Squire White of the Narrows, and J. McD. Belyea of Cambridge.

UNDERTAKING.—Geo. R. Adams is going to New York to take a course at a first-class undertaking establishment. He will return about the middle of May and open an undertaking business here.

NEWS POINTERS.

Numerous Happenings Here, There and Everywhere.

A German band has been doing the city during the past three days.

The U. N. B. students once again wear their caps and gowns on the streets.

A despatch says that J. B. Snowball sailed from Liverpool for home Wednesday.

The old canning factory, near the C. E. R. station, was torn down yesterday by Chas. McCluskey.

John Gibson, of Marysville, has sold his schooner, "The River Home" to St. Martin's parties.

Mrs. Hunt, the famous lady temperance lecturer, spoke at the student's social Thursday night.

There was much enjoyment at the envelope social at the F. C. Baptist church on Thursday night.

Twenty cars of piling were shipped last week from Chipman and points on the Central railway.

Geo. Winter, son of H. G. Winter, of the customs, has gone to Boston where he has accepted a situation.

A. P. Sherwood, deputy organizer of Foresters, has started a lodge at Durham with good prospects of success.

George Grace's horse slipped on King st., Thursday afternoon, falling and breaking one leg. The animal had to be shot.

A bill has been presented to the local house asking for the incorporation of the Fredericton, Gibson and Marysville electric railway.

Porter's Landing, Long Reach, is to have a summer hotel, and it will no doubt be a paying one, as the site is one of the prettiest on the St. John river.

The survey of the Oromocto shoals has been completed by Geo. A. Day, C. E. He found the water in the channel to vary from eight to eighteen feet.

The Canadian express agency is now located in G. R. Perkin's store on the north side of Phœnix square. G. I Gunter has gone out of the business.

The many friends here and in Marysville of prof. Max Sterne, will be pleased to learn that he has received a good musical appointment at the world's fair.

On account of the illness of rev. Mr. Crawley, Dr. McLeod occupied the pulpit of the Baptist church at both services on Sunday last, there being a large attendance at each service.

Marysville News.

Geo. McGinnis' little boy is recovering.

It is expected that the hum will begin once more in a week at least.

It is rumored that Breen and McCormack will race at the rink here on Friday evening next.

David Pugh is very much improved and his many friends hope to see him all right in a few days.

Alex. Gibson's crew came out of the woods on Wednesday after a very successful winter's operation.

As soon as the weather permits the brickworks will be started to supply bricks for the new Episcopal church.

The rev. Mr. Nobles has returned from Nova Scotia and will occupy his own pulpit to-morrow here, and at St. Marys.

Two candidates were taken into fellowship in the Methodist church on Sunday last. This church has increased largely under the labors of Rev. Mr. Lodge.

The Rev. W. W. Lodge of this district officiates at St. Luke's church, Miramichi, tomorrow.

Gibson and St. Marys.

Charles Chase has removed to Oromocto with his family.

The W.C.T.U. intend holding a "mothers' meeting" on the 30th at Wm. Bradley's.

Thos. Hoben paid a visit to St. John this week in connection with his cotton shipping business.

Mr. Webb has had his "bus" thoroughly painted and it looks quite fine. Try a ride in it.

Rev. J. T. Parsons was absent from the Thursday evening prayer meeting, having been suddenly called to Carleton county.

Charles Goodspeed, who has for years past been one of the surveyors at the Douglas boom, is preparing to join the exodus, and will locate at Waterville, Me.

Emery Sewell is building two shear boom piers—one at the railway bridge here and the other down just above his boom. The structures will be large and quite a crew of men will be required to get them ready before the ice runs. A. Neill is getting out the stone.

OBITUARY.

Deaths of Popular and Well Known Persons.

Daniel McGinnis, of Marysville, who has been a great sufferer from cancer of the stomach for months died at her residence there on Tuesday evening. Deceased was a native of Richibucto, but had a large circle of friends in the adjoining town.

Allan Ramsey, son of Thomas Ramsey of Marysville, died at his residence, Quebec, on Monday. Deceased was a graduate of the U. N. B., and followed the profession of a civil engineer, his work being in connection with the railways of the dominion. At different times he held important positions on the C. P. R. He married a Miss Pope, a relative of the late J. H. Pope, minister of railways, who with three children survive him. One of his sisters, accompanied by Nelson Campbell of this city, left on Tuesday to attend his funeral at Quebec. All the older residents of Marysville remember Allan very well, and he had their greatest respect.

Married.

At Armstrong's Corner on the 22nd inst., by the Rev. Wm. Wass, William B. Lyons was married to Miss A. Maud Barton. No wedding has perhaps for years taken place in that district between parties with so many warm friends.

Rev. A. C. Dennis performed the marriage ceremony at Gagetown on the 21st inst., that united for life David Howe and Miss Sarah Brooks, both of Lawfield, Queens Co. They have hosts of friends in that district who wish them much felicity.

William L. Anderson, of the firm of Anderson & Walker, this city, was married on Tuesday, the 21st inst., to Miss Ella S. Pullen of Boston, Mass. The ceremony was performed at St. John by the Rev. L. G. McNeill. Mr. Anderson and his bride have the best wishes of all.

At the residence of Mrs. John Chase, sister of the bride, on the 22nd inst., the rev. Mr. Payson solemnized the marriage ties between Annie Boone of Oromocto, and Herbert Nason of Rusiagornis. Both are favorites in their own neighborhoods, and are receiving hearty congratulations.

LUMBERING.—The north-western part of the county has been heavily lumbered this winter especially in the neighborhood of North Lake, Monument Brook and Grand Lake. On these waters there were about 5,000,000 feet of spruce and cedar logs cut, and 5,000,000 on Pirate Brook, a feeder of Grand Lake. These logs have been got by St. Croix parties. The winter has been reported extra there for lumbering.

THE BRIDGE.—Despite the prophets, the highway bridge is now in a fit state for the crossing of teams, although the work of putting down the top floor is not yet completed. Of course teams are supposed to travel the ice, as the bridge has not been opened to travel, but in case of necessity five minutes work will make safe crossing. Mr. Burpee has made a good job of it in a very short time.

FOR A FREE BRIDGE.—Mayor Murchie of Calais, Mayor Ray of St. Stephen, and C. H. Clerke, president of the St. Stephen board of trade, composed a delegation which visited the government here on Tuesday respecting a free bridge over the St. Croix. They met with every encouragement, and departed well pleased with government, city and citizens.

Graveyard Insurance.

In the Supreme court here yesterday judgment was delivered on the writ of error in the Welton-Randall conspiracy case. Justices Hanington and King did not hear the argument and took no part. The chief justice, Palmer, Fraser and Tuck had lengthy written judgments, the reading of which occupied from eleven until two o'clock. Justices Tuck and Palmer were for reversing the judgment of the St. John county court and squashing the conviction, taking the ground that the companies alleged to have been defrauded—The Total Abstinence and Golden Rule Alliance—were doing business illegally in Canada, and that there could be no conspiracy to defraud an illegal transaction. The Chief Justice and Justice Fraser took the opposite view on this point, but were in favor of a new trial, on the ground of improper admission and rejection of evidence and misdirection of the trial judge. The court being thus divided, Justice Tuck withdrew his judgment, so that the judgment of the court is for a new trial.

FIRE AT LINCOLN.—The house and barns of Geo. Howland were burned to the ground on Monday about noon. Mr. Howland and wife were absent but two children were in the house when the firestarted. The neighbors gathered and saved what they could. Two colts were pretty badly scorched before they were rescued.

W. C. T. U. SOCIAL.—The W. C. T. U., of this city, entertained the students of the Normal school and university at a social in their hall on Thursday evening. The principal part of the entertainment consisted of addresses by Mrs. Hunt and Mrs, Archibald, two well known temperance lecturers.

MASS MEETING.—In connection with the new hall to be built at Gibson in the near future, the temperance people intend holding a mass meeting at a date not yet fixed. The hall is a necessity, and it is supposed that there will be no difficulty in procuring enough money to build it.

MCADAM FIRE.—McAdam had a serious fire on Saturday last when a house owned by Geo. J. Baskin and occupied by Andrew Miller got in a blaze. As there were plenty of men at hand and a large supply of water the flames were quenched before much damage was done.

VESSEL ON FIRE.—The schooner Mary George, owned by D. F. George of this city caught fire at St. John on Wednesday from the lime with which she was loaded. It is thought however, that no serious damage will be done.

TO TOUR THE PROVINCES.—Dalton McCarthy has stated that he will tour the whole of Canada between this and next session of the federal parliament and that he will thoroughly canvass the maritime provinces.

HOUSE BURNED.—Thomas Thompson's dwelling house at Lakeville Corner, Sunbury county, with most of the furniture, was totally destroyed by fire on Wednesday last. There was a small insurance.

WHITE'S COVE.

MARCH 23.—On Thursday last the ladies of Mill Cove, Baptist church, gave a Bean Supper and concert in the hall here. The day proved stormy but in the evening, quite a number gathered and the sum of $8,00 was raised which will be used to defray the expenses of the Sunday School.

The Sons of Temperance gave an entertainment in their hall on Friday evening, which consisted of numerous recitations, readings and songs, after which the ladies passed around a treat of pies and cake followed by candy and nuts by the boys, all expressed themselves well pleased.

The many friends of Mrs. Miller Branscombe, will regret to learn of her death, which occured on Thursday. The funeral was held on Sunday, the rev. M. P. King preached the funeral sermon.

As Andrew Kennedy and wife were returning home on the ice' their horse became frightened, throwing the occupants out of the sleigh, it then ran out on the lake but was caught by some skaters.

Geo. Knight, had the misfortune to lose a valuable two year old colt.

Gallery Notes.

It has been taken for granted that the genial Geo. F., should hold the position of forty-second member of the local assembly till time shall be no more, but it appears evident that he will have a contest for the place with Marcus Aurelius Atkinson, of Carleton County. The doctor does not appear anxious however to put up the money.

Dr. Alward who does not poise as a free-trader by any means had the tables turned on him very neatly on Thursday, in the discussion respecting the tax on pedlers. He said that the bill would restrict trade and therefore he would oppose it. The Hon. Mr. Emmerson, said that he hoped the honorable member for St. John, would not only oppose all restriction of trade between counties but that he would also oppose as strongly all restriction to trade between countries.

The vote on the Atkinson amendment showed the opposition an unlucky thirteen. Fate appears to be against the party with so many P's, Pitts, Pinder, Perley, Powell, and Phinney.

Mr. Sievewright, of Gloucester is one of the most active of the new members of the legislature. He looks carefully after his county's interests and is prepared to speak intelligently on any subject that comes up. He bids fair to take a leading part among legislators.

Mr. Dibble did perfectly right in not presenting the petition from Carleton county respecting the public schools. It was put into the hands of Pitts to present and he wanted to foist it upon Mr. Dibble. There are very few members in the house who care to be connected with Pitts in any way, not even his colleagues from York.

The Carleton Sentinel says of the members for that county: "Mr. Dibble made a capital speech. It was his maiden effort as a legislator, and if he improves, or maintains, the reputation gained thereby, his standing as a debater is assured.

Hon. Mr. Connell spoke well and to the point, meeting the several interruptions in a way to assist his argument and retort upon his questioners.

HOUSE KEEPERS.—House keepers and intending house keepers should call and see the beautiful new goods in Edgecombe's carpet rooms. The importation this season is particularly fine and artistic, and being imported direct from manufacturers, you can depend on the prices being correct. So whatever you need for floor, window or door, you will find in these rooms, up second floor.

NEW ADVERTISEMENTS.

WANTED.

For School District No. 5 Parish of Ludlow.

A SECOND or THIRD Class Teacher, to take charge of school, first of May. Apply, stating salary to

JAMES A. FOWLER,
Sec. to Trustees, Pleasant Ridge, via. Boiestown, N. B.

NOTICE.

ALL persons indebted to the undersigned are hereby notified to make a satisfactory settlement of their accounts within thirty days from this issue, and anybody having any claim against me are requested to present their claim, duly attested, as soon as possible, as I am prepared to pay the same.

JOSEPH HAWKES,
Mar. 25, 1893.—4i Tay Creek.

ROYAL BAKING POWDER

Absolutely Pure.

A cream of tartar baking powder. Highest of all in leavening strength.—*Latest U. S. Government Food Report.*

ROYAL BAKING POWDER CO., 106 Wall St., N. Y

CITY RESIDENCE

FOR SALE OR TO LET.

THAT very commodious Dwelling House pleasantly situated on the corner of George and Church streets, called "The Gables," for sale, or to let for a term of years, to a desirable tenant. The house is fitted with Bath Room, hot and cold water, is heated throughout with hot water and is supplied with all modern improvements. Has stable and extensive grounds.

For terms, apply to Hon. A. G. Blair, Walker's Building, St. John, or to

J. H. BARRY,
March 11, 1893. Barrister, Fredericton.

SHERIFF'S SALE.

There will be sold at Public Auction, in front of the County Court House, in the City of Fredericton, County of York, on THURSDAY, the 15th day of June next, between the hours of twelve o'clock noon and five o'clock in the afternoon,

All the right, title, interest, property claim and demand, either at law or in Equity, of George Clowes of, in, to or out of, the following described lands and premises:

"ALL and singular that certain tract, piece, or parcel of land situate, lying and being in the parish of Southampton, in the County of York and Province of New Brunswick, known and described as parts of lots number two and number three, on the Southwest side of Campbell Settlement Road, and bounded in the deed thereof from Wilmot Clark and wife to said George A. Clowes, as follows: Commencing on the Southeast corner of said lots of land and running West along the said Campbell Settlement Road fifty rods, thence South two hundred and fifty-three rods to the rear line of said lots, thence East fifty rods along said line to the corner of said lots and thence Northeast two hundred and fifty-three rods to the place of beginning, containing eighty acres, more or less, together with the buildings thereon and all the appurtenances thereto belonging."

The same having been seized and taken under and by virtue of an execution issued out of the County Court of the County of York, at the suit of Peter S. McNutt against the said George Clowes.

A. A. STERLING,
Sheriff's Office, Sheriff.
Fredericton, March 11th, 1893.

ADAM REMARKED

TO Eve as they strolled through Eden, I suppose I ought to ask Chestnut & Sons, the Hardware men, to call and see me. That is so said Eve, as she pinned her polonaise, "I will be raising Cain if you don't get one of the new FAMILY OIL CANS." "I will if I am abel" said Adam. A full stock just opened at

R. CHESTNUT & SONS.

GEO. L. WILSON,

Barrister, Notary Public, etc.

Office next door below J. J. Weddalls Queen St. Fredericton, N. B.

March 4, 1893.

READY MIXED PAINTS.

JUST received part of our Spring Supply, balance will follow later on in April.

300 One pound cans Ready Mixed Paint.
125 Two " " " " "
100 One quart " " " " "
75 Half gallon " " " " "
50 One gallon " " " " "
1½ Ton Genuine Elephant Brand of White Lead
1½ Ton Brandram's White Lead
3½ Ton Colored Paints. All in Iron Cans.
Casks Common Whiting.

R. CHESTNUT & SONS.

PILES.

Any One Suffering from Any Form of "PILES,"

BLIND, BLEEDING, ITCHING, OR PROTUDING

Can Find Relief and a Lasting Cure.

Address C. H.
Box 38. FREDERICTON.

FOUNDED A.D. 1710. THE OLDEST PURELY FIRE OFFICE IN THE WORLD. SUN OF LONDON. INSURANCE OFFICE ENGLAND

A. S. MURRAY, Agent,
Fredericton, N. B.

VALUABLE FARM FOR SALE.

THE Subscriber offers for sale his valuable farm fronting on the western side of the river St. John, in the Parish of Dumfries, about half way between Fredericton and Woodstock, containing 300 acres, of which 40 acres are intervale of the very best quality. There are three houses and three barns on the property. One barn new, 75x30 feet. The house in which the subscriber resided, was built only a few years ago, has a frost proof cellar is roomy and in first class repair. There is a good orchard on the place, and the premises are well watered. The Woodstock boat has a landing at the intervale from which there is an easy road to the highway. This property could be divided so as to make two good farms. For terms and further particulars, apply to the subscriber on the premises, or to HENRY B. RAINSFORD, Barrister, Fredericton.

H. A. DAVIDSON,
Jan. 14, 1893. Dumfries, York Co.

HARRY WILKES, 1896.

Sealed offers for the purchase of

THE GOVERNMENT STALLION,

Harry Wilkes, 1896,

Will be received at the office of the

SEC'Y FOR AGRICULTURE,

FREDERICTON, N. B.

—UP TO—

THURSDAY,

the 6th day of April next.

The horse to be kept within the Province for stock purposes.

JULIUS L. INCHES.

HARRY WILKES can be seen at Ward's One Mile House, St. John.
Fredericton, March 18, 1893. 3in.

Scotch Fire Brick.

Just received;

5000 Scotch Fire Brick and 30 barrels Fire Clay. For sale by

JAMES S. NEILL.

AXES. AXES.

"THE LUMBERMANS PRIDE."

THE best hand made axe with Norway iron pole in America to-day. Big words but perfectly true. For sale only by

R. CHESTNUT & SONS.

Portland Cement.

TO ARRIVE;

50 Barrels White's Portland Cement.

JAMES S. NEILL.

Just Received.

Two dozen Grand Rapid Carpet Sweepers. For sale low by

James S. Neill.

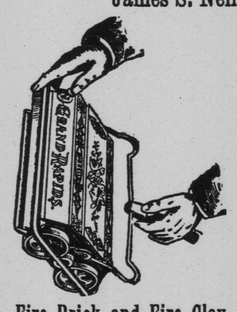

Fire Brick and Fire Clay.

To arrive from Glasgow:

5000 Asbestos Fire Brick, 2 tons Fire Clay, and 50 bbls. Portland Cement. For sale low while landing.

JAMES S. NEILL

FINE

OVERCOATINGS

—AND—

Latest Cloth for Suitings,

—AND—

GUNN,

THE TAILOR,

Guarantees good fit, and first-class materials in his MAKE UP

Come in and see my Cloths and hard pan prices. It will pay you to do so.

NEARLY OPPOSITE NORMAL SCHOOL.

JUST RECEIVED:

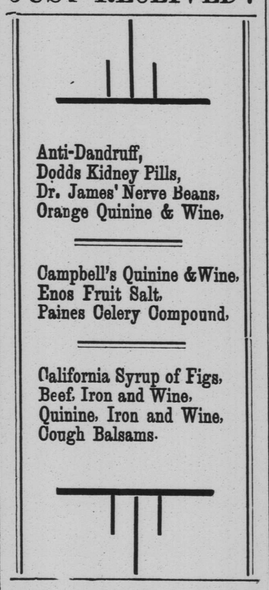

Anti-Dandruff,
Dodds Kidney Pills,
Dr. James' Nerve Beans,
Orange Quinine & Wine,

Campbell's Quinine & Wine,
Enos Fruit Salt,
Paines Celery Compound,

California Syrup of Figs,
Beef, Iron and Wine,
Quinine, Iron and Wine,
Cough Balsams.

W. H. CARTEN,

Druggist and Apothecary.

COR. QUEEN & CARLETON STS.

FREDERICTON, N. B.

DON'T GO

DOWN TOWN

★ Without Calling at ★

KITCHEN & SHEA'S

If you are Going to Purchase

FURNACES, Stoves, Tinware. Royal Diamond Stoves are the best. Tinware in Pans, Boilers, Oil Cans, Steamers Dinner Cans, Basins, Mixing Pans, Plates, Camp Requisites, Acme Steam Cookers.

FINEST PLUMBING GOODS IN THE CITY.

Galvanized Iron ornices and Door aps, a specialty.

KITCHEN & SHEA,

272 QUEEN STREET.

We Sell Them.

THE Wonderful CHRISTEY KNIFE, have had them for a year in stock, and sell them Twenty per cent. Less than the St. John house. Try them, buy them and be pleased. For sale by

R. CHESTNUT & SONS.

For Sale or To Rent.

THE House and Premises, in the possession of the Subscriber, situate a short distance above the village of St. Mary's. In good repair. Possession immediately. Inquire at the office of

GEO. A. HUGHES,
Barrister.

EDGECOMBE'S

CARPET ROOM.

New Carpets in Wilton, Brussels, Tapestry, All Wool and Unions
Art Squares, all Sizes
Hearth rugs and Door Mats
Linoleums and Oil Cloths
Chenille and Lace Curtains
Curtain Poles and Window Shades
Art Muslins and Satteens
Furniture Coverings, etc.

Rooms Measured and Carpets Cut Free. Carpets Made for Small Charge.

FRED. B. EDGECOMBE,
C. P. R. Ticket Agent.

March 25th, 1893.

FOR E——*

BUY YOUR - - GROCERIES AT W. R. LOGAN'S.

NEW RAISINS.

Valencia Layers, London Layers, Fancy Clusters.

NUTS.

Almonds, Filberts, Walnuts, Brazil, Peanuts, Hickory, Shelled Almonds.

CONFE TIONERY.

Choice Mixed Candy, 3 lbs. for 25 cts. Barley Toys, Conversation Lozenges Fruit Creams, Chocolate Drops, and all kinds of choice Confections to offer at less than the usual profit.

A full assortment of Groceries, including Pickles, Sauces, Syrups, Citron, Orange and Lemon Peels, Spices, Extracts, and a large stock of Canned Goods. ALL at the LOWEST PRICES.

Try our Teas and coffee. W. R. LOGAN, Queen St.

Tennant, Davies & Co.

Here we are, right on time again, having received and are now opening over sixty cases and bales of

New Goods for the Spring Trade,

And we want you to come and inspect them.

NEW CARPETS AND OIL CLOTHS,

Grey and White Cottons,
Sheetings,
Pillow Cottons, etc.

Which, notwithstanding the late advance in Cotton Goods (having placed our orders early) we are enabled to sell at old prices.

WHOLESALE and RETAIL.

TENNANT, DAVIES & CO.

202 Queen Street, Fredericton.

Feb. 11, 1893.

JUST RECEIVED:

RUBBERS

—AND—

RUBBER BOOTS

In Great Variety at

LOTTIMER'S

SHOE STORE.

—HAVE YOU SEEN OUR—

Ladies "Holdfast" Rubbers.

The claim for "Holdfast" is that they WILL NOT SLIP OFF or BREAK AT THE HEEL. No bothersome straps or attachments. Try a pair. For sale in Fredericton only at

A. LOTTIMER'S,

Queen Street, Fredericton, N. B.

W. J. EDGECOMBE, A. G. EDGECOMBE, NORMAN A. EDGECOMBE,

WE HAVE WON

The foremost place in the manufacture of SLEIGHS, PUNGS and CARRIAGE WORK of all kinds. Orders are being received from England for

THE PRIZE

GLADSTONE SLEIGHS manufactured at this establishment. Having a large force of workmen and carrying a heavy stock, we are enabled to fill all orders promptly and with satisfaction. The time has now arrived

FOR SLEIGHS AND PUNGS

And we have a large number on hand for you to choose from.

JOHN EDGECOMBE & SONS,
Manufacturers of Fine Carriages, Sleighs and Hearses,
YORK ST., FREDERICTON, N. B.