

issue that concerns all

some way in an attempt to alleviate the problem. This year's theme is focused on Africa and the purpose is to create an awareness of how little Third World countries have, in comparison, to the abundance of food we have.

On October 16th, 1984, Beaver Foods will offer in all their cafeterias, free of charge, a typical African dish as a sample to those who wish to try it. The dish, named Moi-Moi, will be offered over the lunch period. Beaver will not be trying to raise money this year as it was not successful in past years; they wish merely to create an awareness.

This issue is one that should concern us all, not just those that are directly affected by the problem. We encourage everyone to participate on World Food Day and give this problem some thought throughout the following year.

Nuclear arms/World hunger connection

Closely linked to the issue of world hunger and underdevelopment is the arms issue. Inga Thorsson, former chairperson of the UN Group of Experts on Development and Disarmament stated: "The arms race and underdevelopment are not two problems. They are one. They must be solved together, or neither will ever be solved." In keeping with this, we present the following facts for your consideration:

- During 1984 the world will spend approximately \$700 billion on military budgets; meanwhile:
- 570 million are severely undernourished
- 2 billion lack access to safe drinking water
- Canada exports about \$200 million in military goods to the Third World annually; and more than \$1.2 billion in military goods to NATO countries
- For the price of one jet fighter (\$20 million) one could set up approximately 40,000 village pharmacies
- 1.5 billion people have no effective medical services

Let us close with a quote from Carl Sagan:

"We have heard the rationale by the superpowers. We know who speaks for the nations. But who speaks for the human species? Who speaks for earth...If we are not committed to our survival, who will be?"

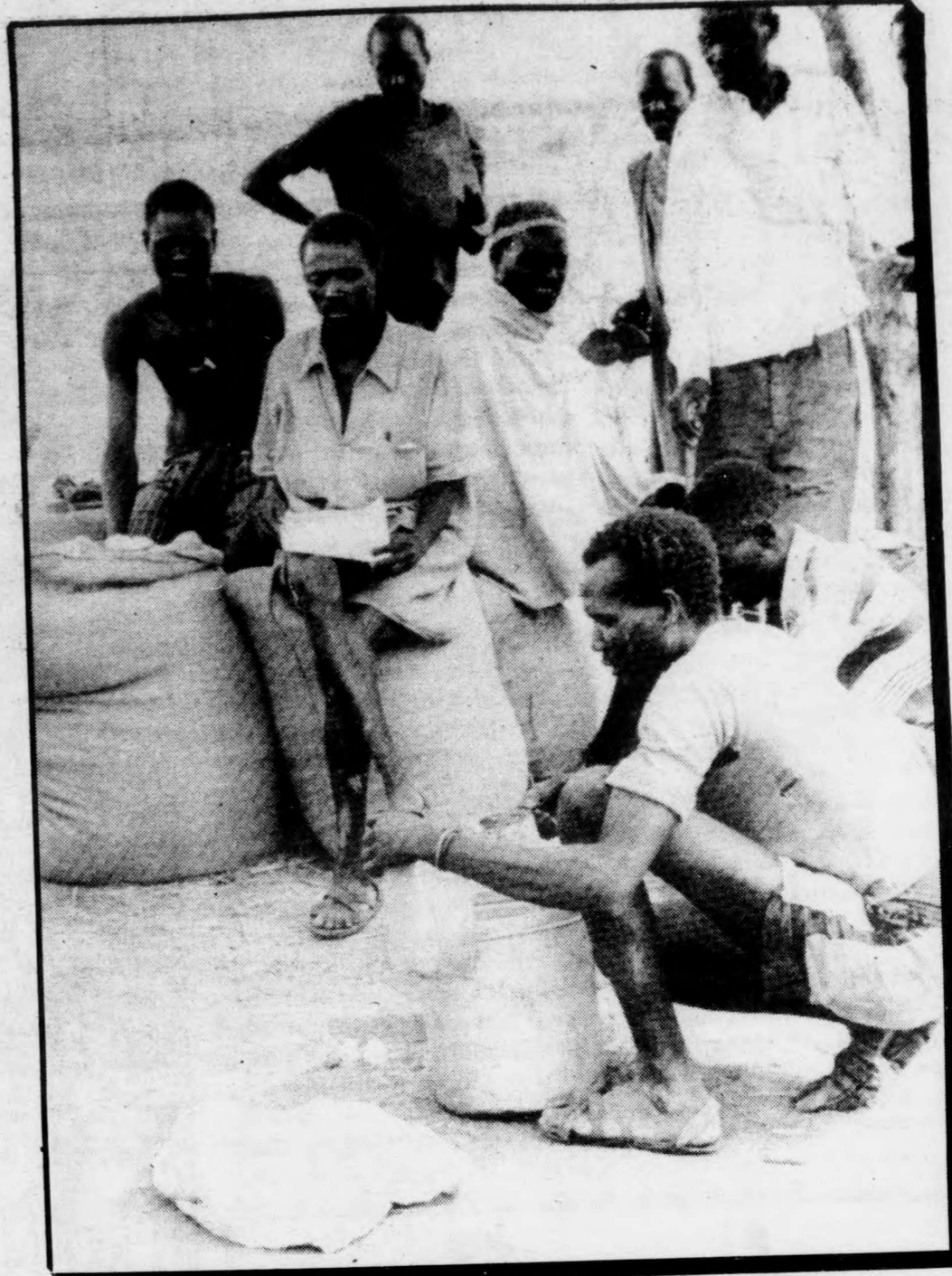

The practicalities of distributing food aid rations can take up time development workers could use better. Community workers and health personnel are expected to take responsibility for measuring out rations and keeping records, when they should be concentrating on the jobs they were trained for.

| RESIDENCE FOOD WASTE | | | |
|----------------------|---------|---------------|---------|
| RESIDENCE | % RATIO | COST OF WASTE | % RATIO |
| BEAVERBROOK | 5.5 | \$17.4 | 5.12 |
| MCCONNELL HALL | 32.5 | 59.12 | 17.69 |
| DUNN/TIBBETS | 51.0 | 214.42 | 64.14 |
| MCLEOD HOUSE | 11.0 | 43.62 | 13.05 |
| SUB CAFETERIA | 100.0 | 334.30 | 100.0 |

Findings - MOST 1st, LEAST 4th

the meals with over 64% of the waste.
 the meals with over 13% of the waste.
 the meals with over 5% of the waste.
 2.5% of the meals with over 17% of the waste.

average = \$2,005.80
 year average = 62,179.80
 residence students = 44.1 per student per year

| PARTICIPATION IN WORLD FOOD DAY MEAL | | |
|--------------------------------------|-----------------------|----------|
| Lady Beaverbrook Residence | 5 Residence Students | \$10.00 |
| | Donations | 20.00 |
| McConnell Hall Residence | 6 Residence Students | 12.00 |
| | Donations | 0 |
| Lady Dunn/Tibbets Residence | 39 Residence Students | 78.00 |
| | Donations | 16.00 |
| | 4 Cash Customers | 8.00 |
| McLeod House Residence | 16 Residence Students | 32.00 |
| | Donations | 2.00 |
| SUB Cafeteria | 53 Cash Customers | 106.00 |
| Marshall d'Avray Cafeteria | 1 Cash Customer | 2.00 |
| Head Hall Hostess Location | 4 Cash Customers | 14.00 |
| I.U.C. Hostess Location | 2 Cash Customers | 4.00 |
| University Club Cafeteria | 10 Cash Customers | 20.00 |
| | Total | \$324.00 |
| | 66 Residence Students | \$99.00 |
| | 19 People Donated | 38.00 |
| | 77 Cash Customers | 115.00 |
| | | 252.50 |

\$252.50 was donated to a World Hunger Organization on behalf of participating persons via the University of New Brunswick