THE TORONTO WORLD

A One-Cent Morning Newspaper.

OFFICE: 5 KING-STREET EAST TORONTO. W. F. MACLEAN, Publisher and Proprietor.

SUBSCRIPTION RATES.

Per Year,	$2 00	Four Months,	$1 00
Six Months,	1 50	One Month,	25

No charge for city delivery or postage. Subscriptions payable in advance.

ADVERTISING RATES.

(FOR EACH LINE OF AGATE TYPE.)

Ordinary advertisements, ten cents per line; business notices, twenty cents per line.

Condensed advertisements, one cent a word. Deaths, Marriages and births, 25 cents.

Special rates for contract advertisements or reading notices and for preferred position.

The Toronto Telephone Call is 522.

FRIDAY MORNING, JAN. 7, 1887.

Compensation in Canadian Politics.

The National Policy of Sir John A. Macdonald is most unquestionably supported by a large majority of Canadians wherever National issues, as distinguished from provincial, are touched. At the same time there have been provincial decisions, in several provinces respectively, against the party supporting Sir John in the Dominion. The Riel majority in Quebec and the Mowat majority in Toronto, are facts indicating for the time being the prevalence of the provincial rights idea. It is therefore concluded by some that wherever Sir John has been defeated on provincial issues his defeat on Dominion issues follows as a matter of course. We do not take that view of it, we invite attention rather to a certain law of compensation, which appears to be coming into powerful operation in Canadian politics.

Thus talks the voter—to himself—observe then that he is talking to the court of last resort, before he votes: "I rather think that the National Policy has done millions for the country; sure am I that it has made work for me and lots more that I know at home—work that otherwise would have gone to the States, or to England—principally to the States, I believe. Therefore I support Sir John, in the Dominion; but at ll, I cannot go back on my own province, I must stick up for home rights. I therefore arrive at this practical conclusion, that I must support the local party in my own province, and the National Policy for the Dominion."

This indicates the operation of a remarkable law of political compensation, which appears to be showing itself pretty strongly in Canada. A certain rough and ready popular judgment, in favor of National Policy for the Dominion, along with the upholding of local rights for the provinces, is making itself felt. It has been felt before, but probably it is now at its strongest. Recent provincial votes in Quebec and Ontario, so far from indicating Sir John's defeat on Dominion issues, point to a result exactly the reverse. The electorate are holding themselves for compensation.

Nor is this any new or merely imaginary idea. It has been forced on public consideration before, but probably its strongest chance is even now at hand. In the coming contest Quebec men by thousands who voted on the Riel issue and Ontario men by many thousands more who voted for Mowat, will vote in favor of Sir John and National Policy. This is how the law of political compensation is working in Canada just now, and we shall not have long to wait for the proof.

THURSDAY EVENING, Jan. 6.

The local Stock Market this morning was fairly active, with an increased business in loan and miscellaneous shares. Bank shares firm. Montreal was 233½ bid, and Ontario 1 higher at 111 bid. Toronto sold at 211 for 3 shares, and closed at 210 bid, without sellers. Merchants' ½ better, with buyers at 128½, and Commerce firm, selling at 125 for 56 shares. Imperial unchanged at 134 bid, and Federal ½ better at 168½ bid. Dominion was wanted at 219, and Standard at 122½, but no sales reported. British America Assurance firm, with a sale of 7 shares at 118½, and Western was higher, 21 shares selling at 135½. Consumers' Gas sold at 194½ for 4 shares, and Dominion Telegraph at 82 for 2. Montreal Telegraph 100 bid. North-West ½ and lower, with a sale of 25 shares at 64½. Canada Permanent Loan sold at 206½ for 5 shares. Building and Loan at 111½ for 13, and at 111 for 204 shares. Manitoba Loan 68 bid, and 1 share of Dominion Savings at 108. The others are unchanged. The market in the afternoon was weaker. Montreal ½ lower at 233 bid, and Ontario 1 lower, with buyers at 210. Merchants' ½ easier in bid at 128, and Commerce weak, selling at 124½ for 50 shares and closing at 124¾ bid. Federal, Dominion and Standard are each ½ easier in bids. Western Assurance lower, with sales of 50 shares at 155, and 50 at 154½. Montreal Telegraph ½ lower in bid at 82½. Northwest Land sold at 61½ to 60½, and the balance of the list is unchanged. Closing prices: Montreal, 236, 233; Ontario, 115, 114; Toronto, buyers, 209; Merchants, 129, 128; Commerce, 124½, 124¾; Imperial, buyers, 134; Federal, 169, 168½; Dominion, 220, 218½; Standard, buyers, 125½; Hamilton, buyers, 124½; British America, 118½, 118; Western Assurance, 155, 154½; Consumers' Gas, buyers, 194½; Dominion Telegraph, sellers, 89½; Montreal Telegraph, 99½, 98½; Northwest Land Co., 64½, 60½.

Closing prices on the Montreal Stock Exchange: Montreal, 236, 235; Ontario, 115, 113; Molsons, 145, 140; Toronto, 212, 210; Merchants', 128½, 128; Huron, asked 92; Commerce, 124, 123½; Northwest Land-63s. 6d., 60s.; Canadian Pacific Railway, 68, 67½; Richelieu, 62, 61½; Passenger, 220, 210; Gas 219, 218; Canada Cotton, 97; Dundas Cotton, 75, 67½.

Foreign exchange was quoted by Gzowski & Buchan to-day as follows.

IN NEW YORK.	Posted.	Actual.
Sixty days' sterling	8½ 8¼	8½ 8¼
Sterling demand.	8 85½	8 84½

TORONTO.	Between Banks. Bid.	Asked.	Counter.
New York Funds	¼	¼	¼ to ½
Sixty days' sg.	8 9-16	8¾	9
Demand do.	9⅝	9⅞	9⅞ to 9¾

NOW—THE TIME TO SPECULATE

Active fluctuations in the Market offer opportunities to speculators to make money in Grain, Stocks, Bonds and Petroleum. Prompt personal attention given to orders received by wire or mail. Correspondence solicited. Full information about the markets in our Book, which will be forwarded free on application. ed

H. D. KYLE,
Banker and Broker,
38 Broad and 34 New Streets, New York City

Hudson Bay £23 in London to-day.

British consols opened at 100 9-16 and closed 100 11-16.

Canadian Pacific shares in London were 68½ to-day.

The total number of mercantile failures throughout Canada and the United States, as reported to Bradstreet's for the calendar year 1886, shows a continuation of the improvement begun in the preceding year. This refers not only to a decrease in the number, but to a falling away in the aggregate of liabilities, with an increase in the actual assets. In 1886 the total number of failures in Canada was 1186 as against 1246 in 1885. In the United States the total failures for 1886 were 10,568 as against 11,116 in 1885.

The receipts of grain on the street to-day were larger than usual, and prices firm. About 2000 bushels of wheat sold at 82c to 84c for fall, 84c to 86½c for spring, and 73c to 75½c for goose. Barley firm, with sales of 2500 bushels at 48c to 60c. Oats sold at 32c to 33c for 200 bushels, and peas at 54c. Hay in fair supply, and prices weak; 60 loads at $9 to $12 for clover and at $13 to $15 a ton for timothy. Straw sold at $9 to $11 a ton. Hogs firm, at $6.00 to $6.25. Beef, $3 to $4.50 for forequarters, and $5 to $7 for hindquarters. Mutton $6 to $6.50. Lamb $6.50 to $7.50.

St. Lawrence Market was quiet to-day and prices as a rule are unchanged. We quote: Beef, 12c to 14c; sirloin steak, 13c to 14c; round steak, 10c to 11c. Mutton, legs and chops, 12c to 13c; inferior cuts, 7c to 8c. Lamb, 7c to 9c, for front, and 12c to 13c for hindquarters. Veal, best joints, 12c to 13c; inferior cuts, 6c to 8c. Pork, chops and roasts, 10c. Butter, lb rolls, 21c to 23c; large rolls, 16c to 18c; inferior, 10c to 12c. Lard, tubs, 10c, pails of new, 11c. Cheese, 12c to 13c. Bacon, 10c to 12c. Eggs, 21c to 23c. Turkeys, 75c to $1.50. Chickens, per pair, 35c to 40c. Geese, 60c to 75c. Ducks, 45c to 55c. Potatoes, per bag, 75c to 80c. Cabbages, per dozen, 30c to 50c. Apples, per barrel, $1.50 to $2.25. Turnips, per bush., 35c to 40c. Carrots, 30c to 35c. Beets, 50c.

Markets by Telegraph.

NEW YORK, Jan. 6.—Cotton firm; middling uplands 9 9-16c, do. New Orleans 9¾c. Flour—Receipts 27,000 bbls., steady; sales 17,000 bbls. Wheat—Receipts 47,000 bush; exports 41,000 bush; cash lots steady; options declined ¼c to 1½c, closing steady, with some reaction; sales 4,520,000 bush. future, 274,000 bush spot; No. 2 spring 84c, No. 2 red 85c in store, 93½c in elevator, No. 1 red 87c, No. 1 white 93½c. No. 2 red Jan. 85¾c to 85⅞c, Feb. 85½c to 86¼c, May 87½c to 88c. Barley steady; Canada 73c. Corn—Receipts 48,000 bush; cash lots steady; options declined ½c to ¼c closing steady; exports 2000 bush; sales 516,000 bush future, 265,000 bush spot; No. 2 47½c to 47¾c elevator, 48½c to 49c afloat, No. 2 Jan. 47c to 47¼c, Feb. 46½c to 46¾c, May 51c to 51½c. Oats—Receipts 27,000 bush; quiet; sales 260,000 bush future, 97,000 bush spot; No. 2 35¼, mixed western 36c to 37c, white do. 37c to 45c, white state 42c. No. 2 Jan. 35¼c to 35½c, Feb. 36c to 36 3-16c, May 37c to 37 3-16c. Sugar steady; refining 4½c to 4¾c, standard "A" 5 5-16c, cut loaf and crushed 6¼c, powdered 5⅝c to 6c, granulated 5¼c. Eggs firm; state 35c, western 32c to 35c.

CHICAGO, Jan. 6.—Wheat was somewhat stronger to-day, but closed heavy and a shade lower. Corn was generally easier, turning quite weak during the middle of the session. The speculative offerings became very large as the session advanced, causing a drop in May delivery to 42c, with a subsequent rally to 42½c to 42¾c at the close. Oats were very dull, closing ¼c lower. There was a stronger feeling in provisions. Pork opened at $12.47½, and advanced quietly to $12.75, then fell off and closed for the day at $12.67½. Lard was 2½c to 5c higher, and short ribs 10c to 12½c higher. The leading futures closed as follows: Wheat—Jan. 78½c, Feb. 79c, March 79½c, May 83½c. Corn—Jan. 36½c, Feb. 36½c, March 36½c, May 42½c. Oats—Jan. 29½c, Feb. 29½c, March 29½c, May 31c. Pork—Jan. $12.35, Feb. $12.37½, March $12.45, May $12.67½. Lard—Jan. $6.60, Feb. $6.62½, March $6.70, May $6.82½. Cash quotations were as follows: Flour steady, unchanged; No. 2 spring wheat 78½c, No. 3 red 79½c, No. 2 corn 36½c, No. 2 oats 29½c, No. 2 rye, 53c, No. 2 barley 51½c. Pork $12.35. Lard $6.60. Short rib sides $6.15 to $6.20. Dry salted shoulders $4.85 to $4.90. Short clear sides $6.55 to $6.60. Whisky $1.18. Receipts—Flour 19,000 brls, wheat 38,000 bush, corn 141,000 bush, oats 50,000 bush, rye 3000 bush, barley 23,000 bush. Shipments—Flour 13,000 brls, wheat 18,000 bush, corn 29,000 bush, oats 108,000 bush, rye 1000 bush, barley 12,000 bush.

BEERBOHM'S DESPATCH: London, Jan. 6.—Floating cargoes—Wheat and maize, nil. Arrivals since last report—Wheat, 1. Waiting orders—Wheat, 1. Cargoes on passage—Wheat, not much demand; maize, steady. Liverpool—Spot wheat, more inquiry; maize, dearer. No. 1 California, 7s 10d; No. 2, 7s 7d—both unchanged; American red winter, 7s 8d; white Michigan, 7s 8½d; spring, 7s 8d—all three a penny dearer; flour, 27s; maize, 4s 7½d; peas, 5s 3d—all three unchanged. Paris—Flour and wheat unchanged.

LIVERPOOL, Jan. 6.—Cotton—Market firmer. Uplands, 5½d; Orleans, 5¾. Spring wheat, 7s 5d to 7s 9d; red winter, 7s 3d to 7s 10d; No. 1 California, 7s 10d to 7s 11d. No. 2 California, no stock. Corn, 4s 7½d. Peas, 5s 3d. Pork, 62s 6d. Lard, 33s 9d. Bacon, long clear, 33s 6d; do. short clear, 34s 6d. Tallow, 28s. Cheese, 63s. Wheat firm; poor demand; offers sparingly. Corn steady; poor demand.

TO ARABELLA CHAPMAN, ELIZABETH Knowles, Henry Judah, Frederick Thomas Judah, and all others, the heirs and assigns of William Chapman late of the City of Toronto in the County of York, Commissioner of the Trust & Loan Company of Canada, now deceased, who have any right, title or interest in or to the lands hereinafter mentioned.

We hereby give you notice that the Trust & Loan Company of Canada demand payment of the sum of eight thousand, two hundred and seventy-one dollars and fifteen cents for principal money, and two hundred and thirty-seven dollars and twenty-seven cents for interest thereon to the 27th day of December, one thousand eight hundred and eighty-six; at the rate of six per cent. per annum secured by a certain indenture of mortgage executed by William Chapman to the said The Trust & Loan Company of Canada and dated the first day of April, one thousand eight hundred and seventy-three, and which mortgage was registered in the Registry Office for the City of Toronto in Book A. 10 for East Toronto on the 29th day of April as number 6399 A. for securing the repayment of nine thousand five hundred dollars and interest thereon as thereon mentioned, and all costs and expenses thereunder on the following property, namely:

All that part of park lot No. 6 in the 1st concession from the Bay in the Township of York, now in the City of Toronto described as follows: Commencing at a point in the east limit of said Park lot No. 6 and on the South side of Carlton-street in the said City of Toronto, thence South 120 feet, thence West parallel with Carlton-street 90 feet, thence North parallel with the Easterly limit of said Park lot 120 feet to Carlton-street, thence Eastalong the South side of Carlton-street 90 feet to the place of beginning.

And take notice that unless payment of the said mortgage money, interest, costs and expenses be made to The Trust & Loan Company of Canada within one calendar month from the time of your being served herewith the said The Trust & Loan Company of Canada will proceed with or without any consent or concurrence on your part and without any further notice to you to enter into possession of the said mortgaged premises and receive and take the rents and profits thereof; and whether in or out of possession of the same to make any lease or leases of the same as they shall see fit, and to sell and absolutely dispose of the said lands and premises either by public auction or private sale, or partly by auction and partly by private sale, as they may deem proper, for cash or upon such terms of credit as they may think proper and to convey and assure the same when so sold unto the purchaser thereof as he shall direct or appoint.

Dated at Toronto this 27th day of December, 1886.

MACDONALD, MARSH & MULLIGAN, Solicitors for The Trust and Loan Company of Canada.

DENTAL CARDS.

CHAS. P. LENNOX, Dentist, Rooms A and B, Arcade, Yonge street: the best material used in all operations; skill equal to any in the Dominion; no pain in extracting; artificial sets, upper or lower, $8.

JAS. C. BATES, Dental Surgeon—Head Office, 261 Yonge, near Alice. Branch at residence, 347 Adelaide west. Rates greatly reduced. Gold fillings $7.50, gold alloy fillings 75c. Vitalized air 25c. 136

W. ELLIOT, Dentist, 43 and 45 King west. New mode, celluloid, gold and rubber base, separate or combined, natural teeth regulated, regardless of malformation of the mouth.

M. E. SNIDER, DENTIST—Office and residence, 78 Bay-street. Nitrous oxide gas administered: 25 years' practice.

ARTIFICIAL TEETH WITHOUT A PLATE

GREATEST IMPROVEMENT OF THE AGE.

DR. STOWES,
Dental Surgery, 111 Church-street.
Telephone 931. 814

R. G. TROTTER,
DENTAL SURGEON,
HAS REMOVED TO HIS NEW OFFICE
Over Molson's Bank,
CORNER OF KING AND BAY STREETS.

Frank E. Crysler
-DENTIST-
278 Queen St. W.
Consultation free. Fees moderate.
Night calls promptly attended. 135

VITALIZED AIR.

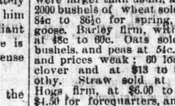

Painless Extraction or no Charge.

A forfeit of $500 to any Dentist who inserts teeth at my charges, their equal in material and workmanship. They are perfect in appearance and utility. See specimens. Special prize in gold filling and gold plate work.

M. F. SMITH, Dentist, corner Queen and Berkeley-sts. The largest and most complete dental office in Canada. Telephone 722. 264

BUS ILL'S, IN THE MARKET

Christmas and Holiday Goods.
China and White Granite Tea Sets.
Printed Combination Dinner Sets.
Printed Tea and Toilet Sets.
White Toilet Sets; very cheap.
Joseph Rogers & Sons' Knives and Forks.
Silver Plated Ware.
A beautiful display of Colored Glass;
And all descriptions of Cheap China,
Crockery, Cutlery, Lamps and Glassware.
Hotel Goods a Specialty.
Come and View our Display.
Goods delivered at

RUSSILL'S,
IN THE MARKET.

AUCTION SALES.

GRAND
OPENING SALE
BY
C. L. STEVENS & CO.
AUCTIONEERS
And Commission Merchants,
187 YONGE-ST.,
TO-DAY, (FRIDAY)
January 7, 1887.

A large and valuable lot of
NEW AND NEARLY NEW
FURNITURE,

Consisting of one Prince Cabinet Organ, solid walnut case, cost $125; one Victoria Organ, walnut case, suitable for church or school purposes, cost $200; one Rosewood Pianoforte, by Collard & Collard, cost $300; one Combination Safe, 34x36; good as new; six Drawing-room Suites, upholstered in silk and plush; ten b. w. Bedroom Sets, marble topped and plain, also a large lot of ash and b. w. Bookcases, one dozen b. w. and ash Sideboards, Carpets of all descriptions, from the finest Brussels to the lowest grades; an endless variety of heating and Cooking Stoves, Crockery, Glassware and Plated Goods, very fine Hanging Hall Lamps, cost $80; one British Plate Mirror, cost $40; 12 Upholstered Lounges in silk, plush and haircloth; one double-seated upholstered Dixon Sleigh, run only one hour, must be sold; one solid walnut Rolling Top, five-foot Cylinder Desk, good as new, cost $30; one flat top ash Desk, with drawers; one standing Office Desk, a good one; 150 cases of assorted Lamps, 50 cases of Stove Pipe Crimpers, one beaver Driving Coat, cost $175, worn only one month; one large White Mountain Goat Sleigh Robe, also a lot of Sheepskin Mats in various colors.

In addition to the above we will sell the entire contents of five well furnished houses.

Sale commences promptly at 11 a.m.

Terms cash.

Sale of Sleigh Robes and Beaver Coat at 1 o'clock. We wish it distinctly understood there is no reserve on these goods, and good bargains may be expected.

C. L. STEVENS & CO.
AUCTIONEERS.

N.B.—We are prepared to make liberal advances to any amount on consignments of Pianos, Organs and Household Goods of every description. Also money advanced on goods stored with us at a moment's notice.

BY C. L. STEVENS & CO.,
187 Yonge-street.

By instructions from purchasers of the estate of the Toronto Mucilage Manufacturing Co., we will sell at the ROOMS,

TUESDAY, JAN. 11TH, 1887,

the whole of the estate remaining on hand, consisting in part of inks in ½, ¼ pints, 1 pint and quarts, liquid glues in ½ pints and quarts, harness polish, red inks, shoe dressing, blacking, linen stretchers, ready lights, candles in cases, and a large lot of sundries used in the business, such as tables, tubs, tins, measures, window fittings, coal oil stoves, 12 feet tables, office tables, chairs, stools, pails, 92 ink trays, 9 case sealed chairs, 4-oz. bottles, lot of lumber, rubber hose, bench with vise attached, counter, truck on castors, maps of Canada, office fixtures, stool, stoves, etc., etc.

TERMS CASH. SALE AT 11 O'CLOCK.

C. L. STEVENS & CO.,
AUCTIONEERS.

BY C. L. STEVENS & CO.,
Auctioneers, 187 Yonge-st.

We have received instructions from L. P. Tuttle, Esq., who is leaving the city, to sell without reserve at the residence, 173 Markham-st., on

MONDAY, JANUARY 10TH, 1887,

The whole of his
Valuable and Nearly New
FURNITURE,

Consisting in part of b.w. bedroom sets, ash and walnut do., drawingroom suites, cost $100, gold mounted first prize, royal heater cost $80, Saratoga range, cost $50, carpets in Brussels, tapestry, three-ply, Kidderminster and oilcloth, hall stand, tables, chairs, crockery, glassware, cutlery, plated cruets, cake and card baskets, mattresses in hair, wool and mixed, lace curtains, handsome b.b. mirror, b.w. sideboard, perforated b.c. and other chairs, students chairs, Wanzer sewing machine, nearly new, nickel-plated clock, together with a quantity of articles too numerous to mention.

The auctioneers call particular attention to this sale, the goods being all nearly new, and little the worse for wear. Terms cash. No reserve. Sale at 11 o'clock.

C. L. STEVENS & CO.,
AUCTIONEERS.

IMPORTANT SALE
-OF-
CITY PROPERTY.

Under and by virtue of the power of sale in a mortgage which will be produced at the time of sale, there will be sold by auction by MESSRS. OLIVER, COATE & CO., auctioneers, at their auction rooms, King-street east, Toronto, at the hour of 12 o'clock, noon, on Saturday, the eighth day of January, 1887, the following valuable freehold city properties in one block, being lots Nos. 1, 2, 3, 4, 5, 6, 7, 8 and 9, on the north side of Stewart-street, according to registered plan No. "D 22," having a total frontage of 257 feet, 6 inches, more or less, by a uniform depth of 93 feet, 6 inches, more or less, to a lane 12 feet wide. This valuable property is situated on the northwest corner of Stewart and Portland-streets, on which are erected ten roughcast dwelling houses. Terms, 10 percent of the purchase money to be paid in cash and balance on easy terms. For further particulars and conditions of sale apply to Messrs. Oliver, Coate and Co., auctioneers, or to

HAVERSON & ST. JOHN, 32 Wellington-street east, Toronto, Vendors' Solicitors.

Toronto, Dec. 16, 1886. 5555

VISIT
Rosenbaum's Bazaar
159 KING-STREET, ST. LAWRENCE HALL,

For Fancy Goods, Musical Instruments, Toys, Silver-plated Ware, and 25,000 other articles for Holiday Presents. Christmas Trees supplied at reduced rates. 624

No Auctions, No Discounts, No Deceptions.

HONEST DEALING AND LOW PRICES.

Good Gold and Silver Jewelry and Watches warranted.

R. M. TROWBRIDGE,
JEWELRY MANUFACTURER,
171 YONGE-STREET. 246

GREAT XMAS SALE
-OF-
FINE FURS
NOW GOING ON AT
101 YONGE-ST.
J. & J. LUGSDIN
Manufacturers and Importers. 5612

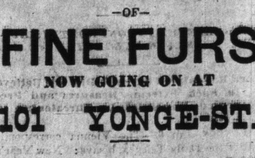

GREAT BARGAINS
IN
Seal Mantles, Circulars, etc.
Capes in Beaver, Seal, Persian, Mink, Ast. Coney, etc.

Gents' and Ladies' Fur Gauntlets in Seal, Beaver, Persian, etc. Seal and other Caps of every description. Muffs in Beaver, Seal, Astrachan, Baltic, Coney, Mink, etc. Gents' adjustable Collars and Cuffs in Otter, Seal, Persian Seal, Astrachan, Alaska Sable, etc.

G. & J. ROGERS,
79 YONGE-ST.,
2 doors north of King, east side.
Open Evenings until 9 p.m.

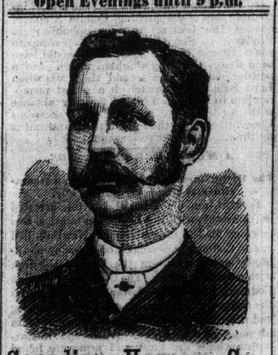

Canadian Harness Co.
WHOLESALE MANUFACTURERS,
104 FRONT-ST., TORONTO.

Call and see our full line of all grades of
HARNESS!!!
Hand-Sewed. Best of Stock Used. Every Set Guaranteed.
WE CAN SAVE YOU $5 to $10 PER SET

YANKEE
SLEIGH BOBS
That will fit Express Wagons, Delivery Wagons, Carriages of all kinds, Surrey's Buggies, Phaetons and Pony Carts.
CHARLES BROWN & CO.,
6 Adelaide st. east.

The Intercolonial Railway
OF CANADA.

The Royal Mail, Passenger and Freight Route between Canada and Great Britain, and direct route between the West and all points north the Lower St. Lawrence and Baie de Chaleur, and also New Brunswick, Nova Scotia, Prince Edward Island, Cape Breton, Newfoundland, Bermuda and Jamaica.

New and Elegant Buffet Sleeping and Dining Cars run on Through Express Trains.

Passengers for Great Britain or the Continent, by leaving Toronto by 8.30 a.m. train Thursday will join outward Mail Steamer at Halifax a.m. Saturday.

Superior Elevator, Warehouse and Dock Accommodation at Halifax for shipment of grain and general merchandise.

Years of experience have proved the Intercolonial in connection with Steamship Lines to and from London, Liverpool and Glasgow to Halifax to be the quickest freight route between Canada and Great Britain.

Information as to passenger and freight rates can be had on application to ROBERT B. MOODIE, Western Freight and Passenger Agent, 93 Rossin House Block, York-street, Toronto.

D. POTTINGER,
Chief Superintendent.

Railway Office,
Moncton, N.B., November 10th, 1886.

NOW READY.

GRAND XMAS NUMBERS

Illustrated London News, Graphic, Sporting and Dramatic News, Yule Tide, Le Figaro, Xmas Puck. Handsome Colored Plates presented gratis with each number.

PLEASE ORDER AT ONCE!

Before the great rush begins next week at

Winnifrith Bros.,
6 TORONTO-STREET. 351

CHINA HALL,
49 King-st. East, Toronto.

New Goods Just Arrived.

Dinner Sets from $8.00 to $350.00.
China Dessert Sets from $10.00 to $150.00.
China Breakfast Sets from $12.00 to $75.00.
China Tea Sets from $5.00 to $75.00.
Glass Dishes and Preserve Sets.
Glass Water Sets and Jugs.
Tea Trays and Servers and Crumb Trays.
Joseph Rodgers & Sons' Cutlery.
Toronto Silver-plated Knives, Forks and Spoons.
A large assortment of Ornaments.
The largest assortment in the Dominion to choose from.

Glover Harrison, Importer.

XMAS ROSES!
XMAS TREES.
Holly and Mistletoe. Largest stock in the city.

H. SLIGHT, FLORIST,
407 Yonge-street. 136

Canadian Business University and Shorthand Institute.
Public Library Building, cor. Church & Adelaide sts., Toronto.

EVENING CLASSES!

Re-Open Tuesday Evening, January 11th, at 7.30.

SUBJECTS—Bookkeeping, Penmanship, Arithmetic, Letterwriting, Shorthand, Typewriting, etc.

☞ We guarantee satisfaction in each and every subject. For all particulars, circulars, etc., call at office or write us.

THOMAS BENGOUGH, Official Reporter, York County Courts, President.
CHARLES H. BROOKS, Secretary and Manager. 5612

HEINTZMAN & CO'Y.,
PIANOS,
117 King-st. West,
TORONTO.

The superiority of the Heintzman & Co.'s Pianos is recognized and acknowledged by the Highest Musical Authorities, not in Canada alone, but in the United Kingdom of Great Britain, as our steady Shipments since the opening of the Colonial and Indian Exhibition amply prove.

A Choice Selection of Second-hand Pianos and Organs always on hand. Send for Illustrated Catalogue. 6

STANDARD TIN WORKS.

REMOVAL NOTICE.

TINWARE! TINWARE!

Having removed to my new premises, BAY-STREET, NEAR CORNER ESPLANADE (R. Hay & Co.'s Factory) I can now furnish the trade at lowest market rates.

Please call and inspect my stock. Temporary entrance, Esplanade-street, near corner Bay. 46 3m

W. J. M'GOLPIN.

THE BEST BOOT
In the City
FOR $3, AT
W. WINDELER'S,
285 Queen Street West.

PREVENT YOUR COLDS.
THEY ARE THE CAUSE OF NEARLY ALL THE DEATHS.

A MOXIE LOZENGE on your tongue during or immediately after severe exposure will positively stop one, and its use does not render you more liable to take cold afterwards. They give sweet sleep and feed strength to your nerves. Keep a few in your pocket. Harmless in large quantities. Only 15 cents per box. Sold everywhere.

FURNITURE.

I have pleasure in informing my friends and the public that I have moved into New and Central Premises, Nos. 8 and 8½ Shuter-street—a few doors from Yonge-street. I do not advertise the largest stock of furniture to choose from, but buyers will find it well selected, well assorted, and prices right. Repairing and Upholstering promptly attended to.

E. LOCKINGTON,
8 AND 8½ SHUTER-STREET. 46

TOBOGGANS!
BLIZZARD, STAR, COMET and INDIAN, at
JUA & CO.'S - - 49 KING-ST. WEST.

GIRLS' BUTTONED OVERSHOES, $1.00.
LADIES' BUTTONED OVERSHOES, $1.25.
MEN'S FRENCH CALF BOOT, $3.00.
MEN'S WATERTIGHT BOOT, with 3 soles, $2.00.

J. W. McADAM,
68 QUEEN-ST. WEST, COR. TERAULAY.

WATCHES AND JEWELRY
less than cost, at
FOX'S, 16 QUEEN-ST. WEST
NEAR YONGE. 246
Fine Watches. Repairing a Specialty.

MERRY XMAS
AND
HAPPY NEW YEAR
TO ALL.
RUSSELL'S,
9 KING-ST. WEST, Toronto. 246

IMPORTANT NOTICE—Strangers visiting the city are respectfully invited to call at T. Wicks & Sons, No. 77 Yonge-street, and inspect their fine display of souvenir jewelry, fancy goods, watches, clocks, &c. They have the choicest lines in the city. 1st prize coin engraving a specialty. Also 1st prize steel name stamps for mechanics' use. 246

FOR CHRISTMAS PRESENTS
SEE OUR
SATCHEL MUFFS,
In Seal, Beaver, Opossum, Persian Lamb and other Furs. They are both elegant and useful, and our prices will be found right.
J. S. GRANT & CO.
492 QUEEN-ST. WEST, Opp. Portland.

STOVES!
BUCK'S celebrated
RADIANT HOME,
Hall and Parlor Stoves, Square and Round. The
HAPPY THOUGHT RANGE,
Which for excellence of finish, good baking qualities and economy of fuel has no equal. Every stove has Genuine Duplex Grate. First-rate value at
THOS. O'BRIEN
662 Queen-st. West.

Mitchell, Miller & Co.,
WAREHOUSEMEN.
45 Front-street East

"THE SEASON"
FOR FEBRUARY.

Price 30 cents. This is the very best Fashion Magazine published. It has no equal. For sale by all newsdealers and Booksellers.

The Toronto News Company
WHOLESALE AGENTS.

TORONTO POSTAL GUIDE.

During the month of January mails close and are due as follows:

	Close.		Due.	
	a.m.	p.m.	a.m.	p.m.
G. T. R. East	6.00	5.15	8.20	10.45
G. & O. Ry.	7.00	6.45	8.50	10.00
G. T. R. West	6.30	3.00	12.50	7.20
N. & N. W.	6.30	4.20	10.30	8.10
T. G. & B.	6.00	3.45	11.00	8.30
Midland	6.00	3.30	12.40	9.30
C. V. R.	7.00	3.15	9.20	5.30
	a.m.		a.m.	p.m.
G. W. R.	6.00		7.20	2.00
	p.m	p.m.	8.40	4.10
	2.45	9.30	10.30	7.20
				11.30
	a.m.	p.m.	a.m.	p.m.
U. S. N. Y.	6.00	9.30	8.40	2.05
			10.20	4.40
U. S. Western States	6.00	9.30	8.30	4.10
				7.20

British mails depart as follows:

January 1, 3, 4, 5, 6, 8, 10, 11, 12, 13, 17, 18, 19, 20, 22, 24, 25, 26, 27, 31.

Time for closing English mails, 10 p.m. on January 5, 12, 19, 26 and 9 p.m. on all other days.

Letters for passengers on incoming, but going Canadian steamers should be especially handed in at the inquiry wicket.

THE BULGARIAN

The Porte Questions the Statements in

CONSTANTINOPLE, Jan. Turkish Ambassador to the Earl of Iddesleigh, Foreign Affairs, whether ment inspired the articles urging the Porte to join and not Russia on the Lord Iddesleigh has replied articles made the basis had not been inspired, alt Government and the major people shared the views press. Sir William White dor to the Porte, in lar request by Said Minister of Foreign made a statement subst as that of Lord Iddesleigh lieves that Turkey would the acted with Russia along ing a solution of the Bulgar shall be in accord with the all the powers. No definite will be taken until the w ple of Gadban Pasha, Envoy to Bulgaria, whose Lord Iddesleigh has rep circular, issued last Decem suggesting the acceptance throne. Lord Iddesleigh of Mingrelia as a candidate the conditions which the recognition of Prince as Bulgaria does not favor but recommend him for the In conclusion Lord Iddesleigh ready to treat with the Pe a conference for the exchange purpose of bringing the Bu an adjustment, but that negotiations, which ought treaty of Berlin, should pre a prince.

Nightmare

—sick headache, depression want of ambition are symp liver. The lungs, stomach in sympathy. Life is only Pierce's "Golden Medical upon the torpid liver, and all these difficulties and feelings, gloomy foreboding of temper all disappear.

A Suggestion for a

Editor World: As you to the working class, I wou advocated in your columns "clerks' club." One great be that we would be able to down city at a reasonable r to gobble it down and run for the "next," as we have houses, the proprietors of profit. Would about a half posed clerks get up a pr towards forming one, and I by all means have this take be sure to be a success if Look at the success of sim medium-size towns of Engl

$1000 Forfe

—Having the utmost superiority over all others, of tests of the most complic cases we could find, we feel ing to forfeit One Thousand case of cough, cold, sore hoarseness, bronchitis, co early stages, whooping-cough of throat and lungs, except we only claim relief, that we West's Cough Syrup, when directions. Sample bottles bottles $1. Genuine wrap Sold by all druggists, or se receipt of price. John C. ronto.

For He is an Eng

Editor World: Returning this evening I took my seat car, which as usual was c before it reached Queen. alighted, judge then of my s ping at Hayter we took on females. I was peremptorily of the male passengers to giv one of the ladies, the which whereupon ensued a pe amount of abuse. One of remarked contemptuously, lowing an Englishman."

Now, Mr. Editor, have n much right to their seats as I have for some months be house with a seriously inju doctor forbids me to use otherwise I should not dream but would leave the ladies vevances to those who call as an Englishman, cannot land where every man as we is allowed to enjoy the seat for.

Of course I am well aware foolish people would use th man" as one of opprobrium. concerned I deem it an ho born one.

I suppose the horses in this feeling. In England we have prevention of cruelty to anim This car nuisance is really able.

—Ayer's Cherry Pectoral eminent physicians on the Atlantic, as the most reli colds, coughs, and all pulm Inquire of your druggist for

$500 Reward

—We will pay the above ease of liver complaint, dyspe ache, indigestion, constipation we cannot cure with West's Pills, when the directions plied with. They are purely never fail to give satisfaction containing 30 sugar-coated pi by all druggists. Beware of imitations. The genuine is by John C. West & Co., Toro

The Mail and the Conser

Editor World: I venture through the independent World a few remarks on the and effect, whereby the wrec vative party was effected.

The apology of the Mail in of Friday last, ought to be a the sceptics of the Grit par no longer desires or receives the Conservative wire-puller doubt quite correct in its sur leading adherents of Sir J scribe the reestablishment in the seat of government to ance sonthe religious, schola questions, during the past fe public are quite at liberty ground to think so, though called for suspicion of the Pr "tricky" policy exists in the who still stoutly maintain tha inspired organ of Sir John an Friday's leader should set th for the immediate past, and sion for the near future.

If we take the trouble to the probable results on the Mail's late declamations on th temperance questions, we without difficulty, arrive at th clusions, and with tolerable ac

The Mail's crusade on the concentrated the whole force fellow-countrymen opposed to which, is allowed to remain d aroused to extreme opposition, ous questions can stir to st materially altered the aspect for this reason: The unity of cism is proverbial all over machinery of its organizat most important factors. Set its power will be felt for good against, for example in Ireland matic, and is not overbearing diplomacy, of which it is a fails. On general questions a small part of its organi motion, but touch its rel and all the vials of it brought to bear in self-defen not complete: Protestants wo slough left effectively from Had the Mail never stirred water of religious discord at so the eve of an election, in wh conditions of men participate, have been different. A freer virtual opinion would prob the result, which would probab