A SAMPLE OF UNCLE SAM'S FIGHTING STOCK AS SEEN ON LONDON STREET

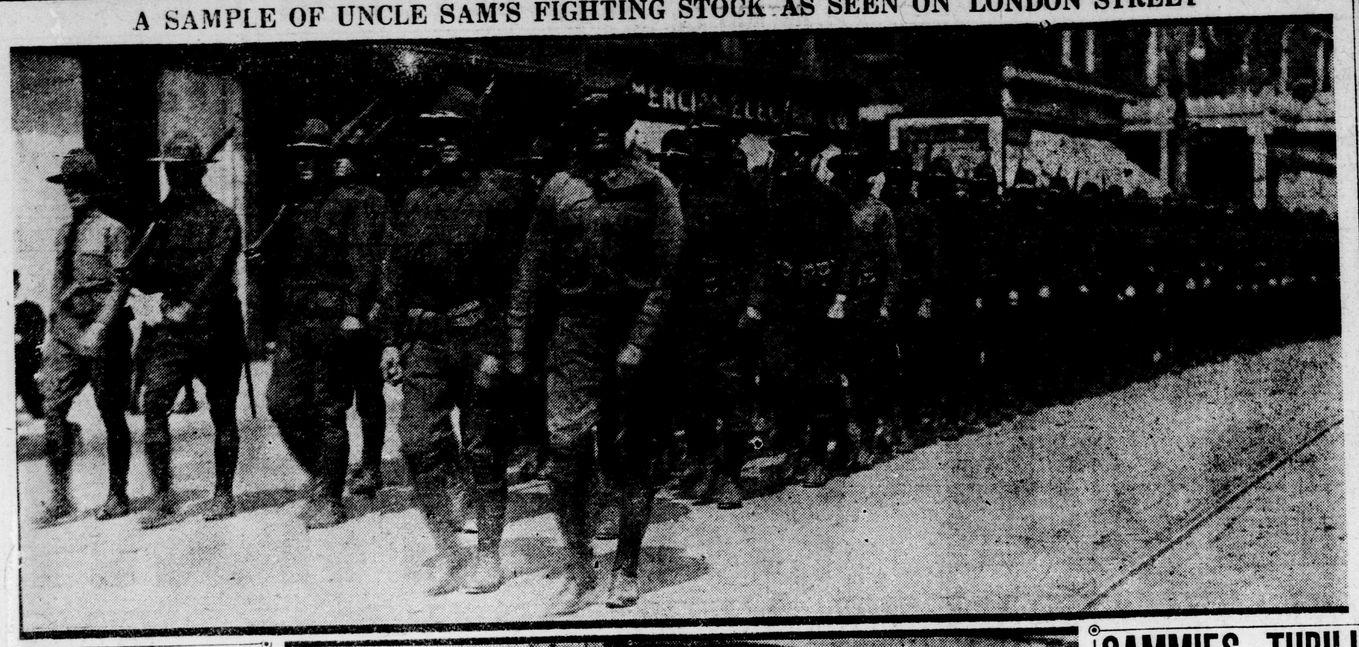

An Estate Needs Unceasing Care.

An individual executor or trustee in good health at the time the will is drawn, may, at a time when his services are most needed, be dead—be incapacitated by illness—be out of town—or so engrossed with his own affairs as to be unable to give the necessary time to the estate.

The Canada Trust Company has a perpetual charter, and the services of all its departments are available whenever required.

THE CANADA TRUST COMPANY

Managed in connection with the Huron & Erie Mortgage Corporation

London (two branches) and St. Thomas

T. G. Meredith, K.C., President — Hume Cronyn, General Manager

FORMER MEMBERS OF ADVERTISER STAFF IN WOUNDED LIST

Ptes. Roy Harding and Raymond Barrows of This City Among Casualties.

Pte. Roy Harding is the latest among the former members of The Advertiser staff to be listed among the wounded. According to word received by his sister, Miss Pearl Harding, 311 Pall Mall street, he was hit by gunshot in the left shoulder, and was reported in a casualty clearing station on August 26.

He left here with the 135th Battalion and spent about 25 months in the trenches. He is 25 years of age.

Pte. Raymond Barrows, another Advertiser employee, has been wounded and admitted to No. 74 General Hospital at Trouville, according to the official word received by his father, Herbert Barrows, 572 Hill street.

Pte. Barrows enlisted with the Army Medical Corps, and was later transferred to the Canadian Engineers. He has been serving in France for one year.

STIFF FROST IN BRANDON.

BRANDON, Man., Sept. 2.—Six degrees of frost Sunday night has cut down tender garden plants and flowers, though grain men say the crop of wheat, oats and barley in this district is too far advanced to be damaged.

Methodist Minister Indorses

Hacking's Heart & Nerve Remedy

Read the Story of the Wonderful Virtues of This Great Medicine.

One hundred dollars in cash will be paid to anyone who can prove that these letters are not genuine. The name of the minister will be given to anyone who doubts these remarkable statements

Here's letter number one: "Please send one box Hacking's Heart and Nerve Remedy. I am suffering from a bad attack and have been unable to fill my pulpit for three months, doctors say that it may be six months or more before I am well again. I used to be able to hold my large congregation from start to finish, now I can scarcely hold my own thoughts. My Heart Action is bad and I am subject to Faintings and Dizziness, and am very Despondent. I hope that your Remedy will help me."

Here's letter number two, which came to me 11 days later: "Please send me 6 boxes of Hacking's Heart and Nerve Remedy. I have used only one box, but I feel that the Remedy is already helping me, my head is clearer and the Pain which has followed the preparation of my sermons has been Greatly Relieved and I feel that with proper treatment I will be again restored to my old-time vigor. I am so pleased with the success of your remedy that I am giving part of this shipment to some of my friends."

Now comes the proof in letter number three, a few weeks later: "Having used your medicine (Hacking's Heart and Nerve Remedy) for a few weeks for Neurasthenia I have become as a new man. For five months I have suffered from sleeplessness, nervous chills, fainting spells, severe headaches, and I could not place my mind on the preparation of my sermons. Today, my old ambition and strength is renewed, thanks to the use of your remedy which I am pleased to recommend to anyone suffering from Nervous Diseases." This testimonial comes voluntarily from one whose reputation is unassailable and is given for the sole purpose of helping others. The above statements are true or as near to the truth "as the men of Benjamin could throw a stone"—and that's pretty close. Hacking's Heart and Nerve Remedy sells for 50c a box, 6 for $2.50. Sold by all dealers or by mail. C. B. Hacking & Co., Listowel. Sep.2,3,4,24,25,26

Men of the "Melting Pot" Battalion snapped at their car windows as train departed for the east.

DOUGLAS FAIRBANKS IN "THE HALF-BREED" AT PATRICIA THEATRE TODAY, WEDNESDAY

Strand Trio in Vaudeville in Addition to Excellent Screen Program.

Douglas Fairbanks, in "The Half-Breed," is the leading attraction at the Patricia Theatre again today and Wednesday. Admirers of the great athletic star can see "Doug" at his best in "The Half-Breed."

Fairbanks takes the character of Lo Dormante in this photoplay. Lo Dormante is not really an Indian. His father was a white man. His mother was driven out of her tribe when he was born and because he was born. Even Indians didn't want anything to do with him. He is "poor Lo" in more than one sense of the word. A child he is adopted by an old botanist who lives in the Carquinez Woods, and given a fine education, but as soon as the old man dies the white men of the mining camp, not far away, remind him that under the law an Indian is not permitted to own land, and drive him forth to find his living elsewhere. He finds a home in one of the hollow trees of the giant California redwood forest. Then follow many adventures, in which the half-breed youth finally finds everything a youth can want—even love. The Lo of the play typifies not merely the Indian, living under the yoke of a conquered race, but also the illegitimate child who is an outcast from society. In being a man of fine instincts, far superior in intellectual attainments to any man of the mining camp near by, the situation is made more than pathetic.

"The Last Raid of Zeppelin 21" is a picture replete with thrills. It is as spectacular a film as ever presented here. It shows an attack on Old London.

A News Weekly and a Mutt and Jeff cartoon comedy complete an excellent screen program.

In vaudeville the Strand Trio present a classy musical and singing act.

Douglas Fairbanks in "The Half-Breed."

OF INTEREST TO LONDONERS.

It was due to a London druggist overseas that a preparation for the treatment of sore, spongy, bleeding, receding gums and loosening teeth was made "practical," so that it would cure this condition among our soldiers quickly. Now obtainable from all London druggists.

ASK FOR

The PEMETINE TREATMENT

FOR PYORRHEA.

HIS OFFER TO RECITE HAD TO BE REFUSED, ALTHOUGH REGRETFULLY

Secretary Charles Ferguson of the trades and labor council, who acted as ringmaster at the Labor Day sports, had to refuse one request regretfully during the progress of the games.

Early in the afternoon a white-bearded man, more than 80 years of age, who came from the Aged People's Home, commenced to look for Mr. Ferguson. He had a letter of introduction to the secretary, and after much difficulty managed to find a moment to present his case.

"I have come out here purposely to recite for the gathering," said the old man. "I have my recitation here. It is called, 'The Man From the West,' and as I was decorated by Queen Victoria with this medal for reciting, I feel sure the crowd would be glad to hear me."

He produced his recitations from his pocket, written out on brown paper and tied with binder twine. Mr. Ferguson was forced to decline the offer, as even a powerful voice could not have carried to the stands as the sports proceeded.

BRITISH SAILORS LEFT TO DROWN BY GERMAN CREW OF SUBMARINE

One of the most despicable cases of German "frightfulness" is told by James Rose of the sailing trawler Trevone, when a U-boat fired upon and sank the vessel. He says:

"A German submarine suddenly appeared on the surface and opened fire. Her second shot hit the peak halyards, and the master and crew immediately took to their boat. They were ordered alongside the submarine and told to board her. In attempting to obey the master and cook were both washed overboard. These two men could easily have been rescued, but the Germans took not the slightest notice of them. The master was seen hanging on to the submarine's side, aft, for over ten minutes, but finally disappeared.

The pirates could have saved these two men easily, but they let them drown, and their kin in Britain are the sufferers. To see that dependents "shall not want" the Navy League of Canada during "Sailors' Week," September 1 to 7th is going to raise $1,000,000 in Ontario.

DEAF MUTES GATHER AT SPRINGBANK TO ENJOY PICNIC AND GOOD TIME

One of the most enjoyable picnics of the season was that held by the deaf mutes of London and vicinity at Springbank Park on Monday afternoon. About sixty persons who could converse in the sign language gathered at the river park to enjoy one day of good fellowship with their friends. One noticeable feature of the outing was the sociability that was shown by each one of the crowd, irrespective of creed, color or nationality. Colored people, Jews and Gentiles interminglied in the sports, and apparently thoroughly enjoyed themselves. Supper was served at tables under the trees, and all sat down together.

Joseph Sanders of the Children's Aid Society, who was watching the merry diners, remarked that "the world needs more of this spirit of genuine brotherhood that is seen here this afternoon."

Two baseball games were played during the afternoon. The All-Stars defeated the London Indoor ball team by a score of 9 to 6. In a game between the boys and girls, the boys won by a small margin. The score was 19 to 17.

Following are the names of the winners in the races:

Girls' race—Irene Cowan, Eleanor Cowan.

Boys' race—Albert Hodgins, Brice McDonald.

Young ladies' race—Bella McDonald, Sophie Fishbein.

Men's race—Herbert Wilson, Edward Paul.

Wheelbarrow race—Bella McDonald and H. Wilson, Rita Windrim and E. Paul.

Men's race, 50 yards—John Smalldon, W. H. Goulds.

Clothes-pin race—Sophie Fishbein, Bella McDonald.

Potato race—A. Cullen, Herbert Wilson.

Married ladies' race—Mrs. J. Fisher, Mrs. Ryan.

LEGAL QUERIES

SUBSCRIBER.—Which is the legal date of sale: date on which buyer agrees to purchase an animal; the date it was shipped to him or date purchaser makes settlement?

ANS.—The date on which the sale was made. The calf is the property of the buyer.

WILLIAM S. HART IN "RIDDLE GAWNE" AT THE MAJESTIC TODAY, WEDNESDAY

Frankie Callan, "the Ziegfield Follies Boy," Opens Last Week's Engagement.

William S. Hart, in "Riddle Gawne," a photoplay of action, suspense and thrills, is the feature of the Majestic Theatre again today and Wednesday.

The play is based on the story of "The Vengeance of Jefferson Gawne." Hart portrays the character of "Riddle" Gawne.

Living with his niece on a western ranch, "Riddle" Gawne has devoted his life to the task of bringing to punishment the man who slew his younger brother, ran away with the faithless wife of the lad, and left their daughter behind, leaving her to the tender care of her uncle. He is the deadly enemy of Hanse Bozzam, leader of a band of cattle rustlers, and one day he rescues Kathleen Harkless, an eastern girl of refinement, daughter of one of Bozzam's henchmen, from two of Bozzam's rustlers. They fall in love with each other, and when Bozzam resolves to make Kathleen his wife, he orders Gawne's death. Gawne is shot and seriously wounded by one of the rustlers, and Blanche Dillon, the plaything of Bozzam, nurses him. She contrives by an artifice to poison Kathleen's mind against Gawne, her purpose being to win him herself. Gawne recovers and sets out on a crusade to drive Bozzam and his rustling band out of the country. Bozzam mortally wounds Harkless and abducts Kathleen. Gawne starts in pursuit, and when he comes up with his quarry a fierce battle ensues, in which Gawne's leg is broken. Bozzam, believing himself the victor, gloatingly admits that he killed Gawne's brother, stole the latter's wife, and broke her heart. Gawne, despite his injury, grapples with Bozzam, and strangles him. Kathleen appears, and during the subsequent days, while she is nursing him back to health, the flame of their love is renewed.

A Sunshine comedy, featuring Slim Summerville and Tom Mix, is a laugh all the way.

A News Weekly shows many interesting scenes of current events at home and abroad.

Frankie Callan, "the Ziegfield Follies boy," opened his third and last week's engagement. He has won his way into the hearts of Majestic patrons with his catchy and up-to-date songs. His songs for this week are entirely new, and that they are making a hit was evidenced by the applause accorded Mr. Callan following the rendition of each number.

At the Majestic Theatre Again Today and Wednesday.

WAR HAS TAKEN SON OF HON. MR. LEMIEUX

MONTREAL, Sept. 2.—Word has been received by Hon. Rodolphe Lemieux, former postmaster-general, that his son, Lieut. "Roddy" Lemieux, has died of wounds received in action on August 26. Lieut. Lemieux enlisted when 18 years old while at Bishops College, Lennoxville. At the time of his death he was 20 years old.

SAMMIES THRILL LONDONERS WHEN THEY PAY VISIT

Crack Companies of "Melting Pot" Battalion Parade Through Streets.

FINE GIANTS OF THE WEST

Citizens Did Best To Make Fighting Men Feel at Home, But Stay Was Brief.

Labor Day groups stood about the sidewalks at noon yesterday discussing the war. There was not much stirring, and most people were storing up energy and sunshine against the coming of a hard winter.

Then the notes of a tune from a brass band came through the air. It was a band that sent forth volume and melody stronger than any local band since the ranks of musicians have been so much decimated by the war.

People looked toward Richmond street. Suddenly a formation of men in khaki swung round the corner onto Dundas street. Most men thought a party of returned soldiers was being escorted home.

But there was something distinctive, something different, about these men from the thousands of Canadians who have paraded the familiar streets of this town on route marches, on ceremonial parades, going overseas and coming back in more irregular order.

Wore Stetson Hats.

These troops wore Stetson hats. They wore no tunics. They were great big fellows.

"Americans!" The word ran down the street. Everybody got stirred up. It was a thrill for the town, an unexpected thrill.

The great band came along, playing a sharp, typically Yankee air. Silver instruments glittered in the sun. A single returned Canadian in the kilt, led these unexpected, but warmly welcome guests through the streets.

If London had been a city besieged and these troops were the relief expedition, their entry into the city could not have been more potent to stir the emotions.

Wherever groups gathered, cheer after cheer went up. The cheers may have lacked the strength that numbers give, but they were real cheers.

Two Fine Companies.

The band preceded two of the finest companies of fighting men ever seen in a city that has watched upwards of 40,000 men trained fine, and inspired by pride of their corps, leave for the war. Upstanding, six-footers, bronzed and free-muscled, moving as one winding automaton, they marched eight abreast through Dundas street and turned at Wellington street, to board again the train which brought them to the city from Camp Grant, near Chicago. They were two companies of the 343rd Battalion, traveling to Toronto, for a stay during the exhibition.

The parade of the first two companies was followed by a second route march through the principal streets of the other two companies, which reached the city a short time after the first section. Two trains of fourteen coaches brought the Sammies to London.

Second Section Arrives.

The second section presented an appearance that brought even more applause than was bestowed on the first section. This was not because they excelled the first two companies, but because more people heard that American troops were in the city, and came down town in larger numbers. A cheering throng of citizens met these American boys as they turned onto Dundas street. The soldiers looked neither to the right nor to the left. They were led by a motor car containing several of their officers, and Major F. M. Spry and Capt. E. M. Cartmer of the headquarters staff, and by a group of pipers and drummers from the A. M. C. Pipe Band, who gave the visitors an innovation in marching music.

Norwegian lads from the woods of Wisconsin marching to the music of a Canadian pipe band in the great trek forward to do the mighty task of the hour! Scandinavian boys from the prairies and mines of the middle west marching through an Ontario city they never knew existed three hours before! Canadian returned heroes fraternizing with giants of Uncle Sam's great States! Officers chatting together, and Canadian girls gathering postcards from the Sammies and wondering what sort of a girl "back there" would get them! It was a little one act drama in the great pageant of democracy, a curtain raiser that gave Londoners a touch of novelty and brought closer home a real conviction of the alliance of democratic nations!

"Melting Pot" Battalion.

The four companies are members of a battalion, known as the "Melting Pot" Battalion. It is composed of men of many nationalities merged into an undiluted Americanism in the welding process that kaiserism and ruthlessness commenced. The battalion has been in training at Camp Grant for some months, and the majority of the men composing it are from Wisconsin, although racial types of every kind suggestive of Chicago's cosmopolitan complexion were to be seen at the car windows. Jewish boys, men of an unmistakable German origin, blue-eyed Irish lads, and the pale tow-headed Swede.

They were big men. They looked like fighters. They looked neither to left nor to right when on parade. Although uniforms showed little distinction between officers and men, there was a rigid discipline that did not relax, while the march lasted. The officers were keen, clean cut athletes.

The battalion is commanded by Lieut.-Col. Charles R. Howland, and the four companies were in charge of Major T. F. Marshall.

Here an Hour and a Quarter.

The trains pulled into London shortly before noon and departed about an hour and a quarter later. Londoners did everything in their power to extend hospitality of an informal kind, but there was little to be done, and regret was expressed that the city officials and newspapers were unwarned that the battalion would take a rest here. The four companies will appear at Toronto Exhibition this week.

Many citizens believed that this was the first occasion on which armed American troops came into the city, but while the event was historic, it is remembered that a regiment known as the Greys and Greys came to London and camped along the river banks during one summer. The Cleveland troops were great friends of the local regiment, red tape was untangled to permit their entry into Canada with arms.

Letters Are Unstamped.

One little act of kindness was performed by W. A. Martin of the Rotary Club, who arranged that any postcards bearing American stamps and posted by the Sammies should be restamped at the postoffice at his expense. The postoffice officials were glad to hold up the letters until this service could be performed. The incident was typical of London's desire to play the host, but one cannot ask to dinner a guest who arrives unheralded and who leaves before dinner is ready. But the American lads said they went away confident that the spirit was willing.

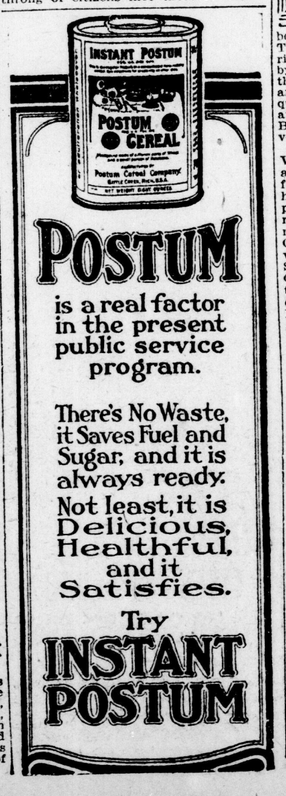

POSTUM is a real factor in the present public service program.

There's No Waste, it Saves Fuel and Sugar; and it is always ready.

Not least, it is Delicious, Healthful, and it Satisfies.

Try INSTANT POSTUM

SMALLMAN & INGRAM The Mail Order House of the West SMALLMAN & INGRAM

Economy in Buying Underwear

LADIES' COMBINATIONS AT PRICES FOR ALL.

Just opened this shipment of Ladies' Undies at prices to tempt every woman to indulge in these popular garments. There is the greatest amount of satisfaction and comfort in wear, and whether it be of the fine cotton kind or the silk, they are so easily washed and come out of the suds just like new.

Second Floor.

Flesh Cotton Combinations, low neck, sleeveless, finished around neck and arms with plain hem, drawers tight knee. Sizes 36 and 38...$1.25
Sizes 40 and 44 ..... $1.35

Fine Cotton Bloomers, finished at waist and knees with elastic bands, in pink, also black. Price $1.25

Fine White Cotton Combinations, low neck, sleeveless, finished around neck and arms with plain hem, drawers ankle length. Sizes 36 and 38, $2.75. Sizes 40 and 42 ..... $3.25

Fine White Silk and Cotton Combinations, Dutch neck, elbow sleeves, or low neck, sleeveless, drawers ankle length. Sizes 36 and 38 .....$4.00
Sizes 40 and 44 ..... $4.50

Marabout Sets and Neck Pieces

With Touches for Fall

Delightfully chic sets and neck fixings for milady, with effects that will fit in with the new modes in suits and dresses for fall and winter.

Smart Marabout Cape, in natural or black, with ostrich trimming all around, lined throughout with satin lining and finished with satin ribbon ties. Price ..... $13.50 and $15.00

Marabout Cape with ostrich trimming around the lower edge, lined throughout, in black or natural. Price ..... $8.00 and $10.00

Marabout Cape with or without satin lining, finished with satin ties. Price ..... $7.50 to $20.00

Marabout Sets, round muff and large cape, satin lined $20.00

Ostrich Ruffs with tassel ends, in black, white, taupe and black and white. Prices, each ..... $3.00, $4.50, $6.50 and $7.50

Marabout and Ostrich Cape, lined throughout, satin ties and marabout ends, in natural or black. Prices, each ..... $8.00 to $16.50

Newest Wool Materials for Women's Fall Suits

SHOWING AT DRESS GOODS DEPARTMENT

Wool Velours, Gabardines, Broadcloths and Serges are placed first for the new fashions, and wisely so, because there are but a very few fabrics to equal these for smartness, wear and tailor as satisfactorily. The present stock is limited and will be difficult to replace. Customers considering a new suit or coat for fall should investigate these special values at once.

54-inch Wool Velours, popular fabrics, in a range of the new shades for ladies' suits and separate coats. Price ..... $5.50 yard

54-inch Broadcloth, standard shades, beautiful chiffon finish, for ladies' suits. Price .....$5.00 yard

50-inch Gabardine, a most serviceable material, in the new seasonable shades. Price ..... $5.00 yard

48-inch Serge, very popular for ladies' dresses, lovely shades of dark brown, green, navy and dark red. Price ..... $2.50 yard

AFTERNOON TEA SPECIALS.
Fruit Salad, with Vanilla Ice Cream 15c
Strawberry Jam, Toast, Cut Cake, Cup of Tea or Coffee .. 20c

SMALLMAN & INGRAM LIMITED
Restaurant License No. 10-203.

AFTERNOON TEA SPECIALS.
Chicken Sandwich 15c
Sliced Tomatoes, Thin Bread and Butter, Assorted Cake, Pot of Tea 25c

HARVESTERS URGENTLY NEEDED IN WESTERN CANADA.

When travelling to Western harvest fields, go by the Canadian Northern Railway and thereby give loyal support to the people's line.

Information of value to harvest hands is given in a leaflet entitled. "Harvesters Work and Wages," to be had from any C. N. R. agent. Sept.3,4,10

After Vacation Peel Your Discolored Skin

Women returning from the seaside with browned, reddened or freckled complexions will be wise in immediately taking up the mercolized wax treatment. Weather-beaten skin had best come off, for no amount of "beautifying" will ever make such skin pretty to look at. The surest, safest, easiest way to shed the despoiled cuticle is with the treatment suggested. Put the wax on before retiring, as you would cold cream, and rinse it off next morning with warm water. Minute particles of scarf skin will peel off day by day, gradually showing the healthy, youthful skin beneath.

One ounce of mercolized wax, obtainable at any drug store, is enough to make any discolored or spotted complexion clear, white and satiny soft. Its action is so gentle no harm is caused and the face shows no trace of its use.—Advt.

Results Count

All we ask is a trial order for developing or printing. Our up-to-date methods will show you snapshots of superior quality.

Kodaks and Eastman Films.

J. H. Back & Co
210 DUNDAS STREET.

Reliance Garage
Ford
Service Station