OAK HALL

Cool Enough for a Top Coat

Not safe to leave home in the morning without one—perhaps you haven't one—would you like to combine good style and high quality in a swagger fall weight coat that is rainproof—a coat that would put many of the vaunted custom-made garments to shame?—See our splendid line of them—

10.00—12.00—15.00

116 Yonge
115 King E.

## PRINCIPALS OFF THE STAGE

Continued From Page 1.

Funny thing that Clifford Sifton's anti-protection interview (with himself) appears in every Liberal daily.

**TARTE WILL WIN.**

The Hamilton Spectator welcomes Mr. Tarte and says: But we believe that Mr. Tarte honestly states his own personal views when he advocates higher duties. He is an old Conservative National Policy man, and has never pretended to change his views on the trade question. Moreover, we think that Mr. Tarte governs the government, and that his views are very likely to be accepted by his confreres.

**WILL HE RESIGN?**

The Hamilton Herald says: To do Mr. Tarte justice, he has never pretended to speak for the government in his advocacy of a higher tariff. To judge from Mr. Sifton's remarks, Mr. Tarte himself was the sole champion of higher protection, and had to encounter the combined weight of all his colleagues. However that may be, it is safe to assume that if there has been any doubt as to the tariff policy to be pursued by the government, the views expressed by Mr. Sifton are the views that have finally prevailed. The public repudiation of his views by a colleague, made evidently with the approval of the cabinet, as a whole, must be very humiliating to a man of his spirit, and one who has been commonly regarded as the "boss" of the government. It would not be strange if the humiliation proves too galling résult in his resignation.

for him to endure, and if it were to

Lever's Y-Z (Wise Head) Disinfectant Soap Powder is better than other soap powders, as it also acts as a disinfectant. 24

**FRENCH MONEY IS SHY.**

London, Sept. 5.—The opinion is expressed here that the attempt to establish a Franco-Canadian line of steamships will fail, owing to the hesitancy of French capitalists to invest in the venture.

**COST OF MIMIC WAR.**

Washington, Sept. 5.—The mimic war is costing the government $50,000 in repairs to cruisers.

Twenty-one London travelers are at the Rossin House. There are here for the Fair to-day.

**PRIZES FOR PHOTOGRAPHY.**

The Toronto Sunday World, commencing with the present month, will each month give five prizes as follows:

First prize: $5.
Second prize: A year's subscription to The Daily and Sunday World.
Third prize: $3.
Fourth prize: A year's subscription to Sunday World.
Fifth prize: A year's subscription to The Sunday World.

Photographs sent in will become the property of the paper, but, if used, acknowledgment will be made. Name and address of the sender should be written on every photograph, care being taken, however, not to imprint the writing on the face of the picture. Address Editor, Sunday World, Toronto, Ont.

SMALL LEAKS

sink great ships. Little defects make Artificial Plates entirely bad.

Superior experience and practice avoid these big little defects.

Look out for them when you select your dentist.

It is almost invariably his fault if your plate is anything but satisfactory, comfortable and efficient.

Artificial Plates .....$7.50 up
Painless Extracting.....25c
Free when plates are ordered.

NEW YORK REAL PAINLESS DENTISTS
Cor. Yonge and Adelaide Streets,
ENTRANCE: No. 1 ADELAIDE EAST.
DR. C. F. KNIGHT, Prop. TORONTO

# HAMILTON NEWS

Remember, THE MORNING WORLD is Delivered to Any Address in Hamilton for 25 Cents a Month. Phone 804.

## AN INQUIRY INTO ODORS

### Long-Delayed Investigation in Hamilton Begun and Continued Till Next Monday.

### DESCRIPTION IN STRONG LANGUAGE

**Witness Claims That Offensive Smell is Injurious to Public Health.**

Hamilton, Sept. 5.—The Board of Health held a special meeting to-night to hear evidence respecting the complaints of odors alleged to come from the Freeman Company's fertilizing works in the East End. Testimony was given by J. J. Scott, K.C., G. T. Grantham, William Bell and W. B. Moodie of the Imperial Cotton Company's factory, Arthur Rees, C. A. Hunter, J. J. Armstrong, Frederick Lyne, Thomas Robson and Dr. Griffin. They all used very strong language in describing the smell that came from the Freeman works, and said it caused a great deal of inconvenience. Dr. Griffin was sure it was injurious to public health. More evidence will be heard next Monday evening.

**Stinson Bank Case.**

Miss Nellie Sullivan of this city recently obtained judgment against John Stinson, Chicago, for the recovery of $4851.70 and interest, the whole amounting to $4890.56, deposited in the defunct Stinson Bank, in this city. This morning John Harrison, for the plaintiff, obtained an order from Judge Snider, settling the terms of the order appointing a receiver, and the rents and profits of James Stinson's Hamilton property are to go to pay off the mortgages. When the mortgages are paid off the balance is to be distributed among the creditors. Whether or not the creditors get much is a question. D'Arcy Martin appeared this morning for the defendant.

**Heming-Acres Wedding.**

There was a pretty wedding at St. Mark's Church yesterday afternoon. Miss Edith F. A. Heming, second daughter of the late Mr. George E. Heming, and Robert Acres of this city, were the contracting parties. Rev. Canon Sutherland, assisted by Rev. F. C. Piper of Thorold, cousin of the bride, performed the ceremony. Miss Heming assisted the bride, and Arthur E. Mason was the best man.

**Some Small Paragraphs.**

So far 1071 dog tags have been issued.

William Kifg, who was seriously stabbed last Sunday, is doing well.

Try Noble's new restaurant. ed

George F. Glassco, jr., Hannah-street, was attacked by a footpad near the cemetery last night. He was robbed of 50 cents.

Call and see Sam Wilson at Vineyard and Music Hall. Lunch 10 a.m. and 9 p.m. ed

At the Police Court this morning John Campbell of Ancaster was sent to jail for four months for stealing farm produce.

Wilbert Whitfield, George Johnson and Harry Baker, charged with keeping a ferocious dog, was discharged with a warning to lock the dog up.

## PALMA TROPHY ELIGIBLES

### List From Which Team Will Be Made Up Selected After Friday's Shooting.

### CAPT. MUNRO WON BORDEN CUP

**London Merchants' Cup Goes to Ontario—Shooting Under Ideal Conditions.**

Ottawa, Sept. 5.—There were almost ideal weather conditions for good shooting to-day. The wind was from the right rear, and quite steady. The light was bright and clear.

The scores in the Borden match responded to these favorable conditions. The prize in this match was a challenge cup and silver medallion presented by Sir Frederick Borden as a memorial of his son, the late Lieut. Harold L. Borden, together with $644 added by the D.R.A. The shooting is at 500 yards.

**Winner of Borden Cup.**

The Borden Cup and silver medallion and $20 was won by Capt. D. C. Munro of the 44th Regiment, with a possible of 35.

Sergt. H. Hayden of the 30th Regiment won second, and Pte. J. S. Smith of the 48th Highlanders, third place, with 34.

The team prize goes to the 6th Rifles, Vancouver, with the 43rd Regiment second, the 13th, Hamilton, third, and the 48th Highlanders, fourth.

The Kirkpatrick Cup, open to six men teams, for the highest aggregate in the Walker and Ross match, goes to the British Columbia Rifle Association, with the 43rd Regiment next.

The Governor-General's prize went to Sergt. James Freeborn, 13th Regiment. His score was 184; first stage 93, second stage 91. Second place went to Ommidson of Edinboro, and third to Scott of the British team. Freeborn won at the thousand yards range, his score there being 32.

**London Merchants' Cup.**

The London Merchants' Cup and $60 was won by the team of the Ontario Rifle Association, with a score of 653; second place, British Columbia, 626; next in order, Nova Scotia, Quebec, Manitoba.

In the extra series at 800 yards, the following made possibles and secured $10 each: Sergt. Cliff, Q.O.R.; Col.-Sergt. Daniel, 63rd; Maj. Flowers, 1st C.A.; Pte. Fowler, 10th R.G.; Capt. Mitchell, U.L.; Corp. Paterson, B.B. team; Lt. Robertson, 77th; Pte. E. Roy, 59th.

In the Gzowski skirmishing match at the D.R.A. to-day, both the cup and the British challenge shield were won by the team of the Governor-General's Foot Guard, score 493. Other prize winners in order: 10th R.G., 48th, 43rd, 13th, 6th, Queen's Own.

First five places in the Gibson were secured by Sgt. Annand, 43rd; Capt. Davis, B.R. team; Pte. Lawson, 77th; Sgt. Nichols, 12th, and Capt. Wilson, 33rd. They made possibles and won $9.50 each.

First place in the Gaudet match at minature range was won by Pte. McDormand of the 63rd Regiment.

In the running match, Sgt. Emery, 43rd, won first place and $20.

**Palma Trophy Eligibles.**

The list from which the team to defend the Palma Trophy will be selected, was made up to-night. Major Mason of Hamilton is to command the team, while Major Helmer of Ottawa will be the adjutant.

The following will commence practice next Tuesday and after the value of their work has been sized up a team of eight men will be chosen on the eve of the contest.

The preliminary list is composed of: Capt. H. C. Blair, 78th; Capt. R. J. Davidson, 8th R.R.; Pte. Peddie, 5th R.S.; Sgt. J. Broadhurst, 5th R.S.; Lieut. Robertson, 13th; Sgt. Skeddon, 13th; Pte. Millar, 6th D.C.R.; Sgt.-Major Richardson, 5th R.C.A.; Capt. C. N. Mitchell, 9th; Capt. D. J. C. Munro, 44th; Sgt. C. R. Crowe, 1st B.F.A.; Capt. A. D. Cartwright, Pte. Simpson, Pte. Armstrong, 10th R.G.; Capt. J. E. Hutcheson, 43rd; Pte. C. S. Scott, 43rd; Pte. R. McGregor, G.G.F.G.; Capt. J. D. Stuart, 6th D.C.O.R.; Staff-Sgt. J. C. Carruthers, 4th Huzzars.

## PRETTY STREET DECORATIONS.

**Simpson's Store the Feature of Friday Night's Display.**

Some of the down town people are getting into line with their decorations and illuminations in anticipation of a more than ordinary rush of visitors during the coming week. Friday night Simpson's big store front was ablaze with lights, rows of incandescent lamps being run cross-wise at every floor. They make a grand showing, making the street as bright as at noon day. Further down, on the opposite side of the street, Dorenwend's hair dressing establishment had on a good front of lamps. The top storey of the Temple was also illuminated, the display making a grand and effective showing in itself. To-night all the lights will be turned on and, doubtless, crowds will be attracted to the scene.

Yonge and King-streets are looking as gay as June brides with bunting and flags. As when the Prince and Princess of Wales were here, streamers of small ensigns stretch across the road and many of the telegraph poles have the shield and cluster of flags, which were a feature of last October's decorations. Every day more flags are shown and by next week the city will be looking its best. Everyone having a flag or a bit of colored bunting should throw it to the breeze. The Exhibition is a memorable one and the Queen City should look its prettiest.

WOMAN'S WEIGH

Does not always keep pace with woman's will. There are energetic, home-loving women who by sheer force of will keep themselves going, and fancy that strength of will can take the place of strength of body. But it can't. Every day will see a loss of strength, and that loss will be indicated by a loss of weight. When the weight begins to fall below the normal it is time to ask, Why?

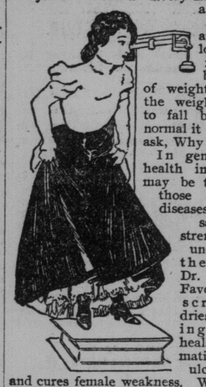

In general, ill health in women may be traced to those womanly diseases which sap the strength and undermine the vitality. Dr. Pierce's Favorite Prescription dries enfeebling drains, heals inflammation and ulceration, and cures female weakness. Where the disease is marked by loss of flesh, there is a steady regaining of weight coincident with the cure which proves the renewal of health to be thorough and permanent.

"Three years ago," writes Mrs. John Graham, of 2018 Plumb Street (Frankford), Philadelphia, Penna. "I had a very bad attack of dropsy which left me with heart trouble, and also a very weak back. At times I was so bad that I did not know what to do with myself. I came to Philadelphia two years ago, and picking up one of your little books one day began to read what your 'Favorite Prescription' had done for others, I determined to try it myself. I took seven bottles, and to-day I am a strong, well woman, weighing 162 pounds. Have gained 29 pounds since I started to use your 'Favorite Prescription.'"

Dr. Pierce's Pleasant Pellets cleanse the bowels and stimulate the sluggish liver.

Residential Schools

The advantages of a residential school training for your son or daughter are many. In these colleges you may be sure of efficient teaching and strong moral influences.

WOODSTOCK COLLEGE, Woodstock, Ont., (for boys) reopens 2nd Sept.

MOULTON COLLEGE, Toronto, Ont., (for girls), reopens 10th Sept.

CALENDARS ON REQUEST. 36

## WILL COST NEAR TWO MILLION

### Funds First Subscribed for King Edward Hotel Were Quite Insufficient.

### ADDITIONAL $300,000 SUBSCRIBED

**Threatened Stoppage of Work Averted By Public Spirit of the Promoters.**

Thru the public spirit of one of the gentlemen foremost in the movement for a palace hotel for Toronto, the threatened stoppage of the work on account of insufficiency of funds has been averted, and the building is being rushed thru to completion with remarkable speed. The Toronto Hotel Company, which was incorporated with the object of building the hotel, secured the sum of $1,262,500 from the sale of its bonds to defray the cost of construction.

This amount, however, was found to be inadequate to meet the cost of the hotel, which it is now known will probably amount to $1,650,000. The company had already issued $1,500,000 bonds, and the bondholders declined to increase the issue beyond an additional $300,000. As this amount was still insufficient to meet the requirements of the hotel, Mr. George Goderham has taken an extra $300,000 in bond at 80, providing an additional $240,000, or a total of $1,502,500.

The funds thus furnished to complete the hotel, and the large amount estimated at a quarter of a million, required for the furnishing of it alone, will be provided by the King Edward Hotel Co., which will have a capital of $500,000, all subscribed and paid in by Mr. Gooderham, and it will be entirely due to his liberality and steadfast support, that the work will be completed without any of the delays incident to an undertaking of such magnitude.

The King Edward Hotel Company will not only finish and furnish the new hotel, but will also, it is said, operate it. Mr. T. G. Blackstock, who has been a moving spirit in the development of the project, will be the president of the company.

## FAMED IN SONG AND STORY

Continued From Page. 1.

ous or so correct. At the Exhibition this production can be witnessed with comfort for twenty-five cents, tho more expensive seats are provided for those who desire to spend more money for this form of entertainment. The magnificent affair is under the direct supervision of the Exhibition directory, who vouch for the authentic character of everything attempted in this connection. The eye and ear are alike pleased with this surpassing performance.

**Story of the Play.**

First the harvest festivities in the east are presented, where the best products of the soil are placed before the Empress, enabling the gigantic ballet to have an excuse for appearing. This is a scene of great Oriental splendor. The second stage shows the progress of the caravan of the messenger from England, who is entertained while resting for the night, with his party, by Oriental dances and the splendid chorus. In this scene the wild robbers of the desert appear—the Bedouins with their Arab steeds dash among the guards of the caravan in search of rich loot known to be carried as presents from King Henry V. to Emmanuel. This quaint battle of the tribes is one of the realistic features of the production. The third stage of the story shows the arrival of the King's messenger, beautiful pageant of the English King, with the Queen, the Ambassadors, knights in full armor, drummers, mounted trumpeters, archers, standard bearers and other pleasing forms of the ancient monarchy. After the choruses and the ballets the royal guests are accompanied by the monarchs to the tribune, where the festivities are continued on an extravagant scale. Here the grand ballet is seen and its marches, and weird figures form one of the fantastic follies of the occasion. Thruout the picture is accompanied by catchy musical airs and grand burst of trained voices requiring skill and time to produce in harmonious accord. It is the common verdict that the "Orient" is one of the most interesting and instructive entertainments ever supplied the people of America.

An English mission sermon will be preached next Sunday evening at the Lutheran Church, 116 Bond-street, by the Rev. P. Baehnisch.

Mrs. C. Giles of London, stopping at the Walker House, reports the theft of her purse and a ticket from London to Portage la Prairie. She claims it was stolen when she was shopping.

Now will You Believe that Catarrh can be Cured?

JAPANESE CATARRH CURE CURES AFTER FIFTEEN YEARS' SUFFERING.

Catarrh is more difficult to cure on the Pacific Coast than in any other part of the world, owing to the extreme dampness of the climate and the sudden changes of temperature towards evening. But Japanese Catarrh Cure will cure catarrh in any climate, for any person.

Mr. J. H. Crow, 421 Keefer-street, Vancouver, the well-known contractor, writes: "I had been a great sufferer from catarrh for over fifteen years, during which time I tried a score of doctors, and every remedy I thought would relieve me, but the result was only temporary relief; in each case the catarrh returned. About a year ago I used six boxes of Japanese Catarrh Cure, and since completing this treatment have been entirely free from catarrh. I can recommend it with every confidence."

Japanese Catarrh Cure is the only permanent and guaranteed cure for catarrh. Price, 50 cents, by all druggists.

## THE BEACHES.

The Balmy Beach Bowling Club played a friendly game with the Canadian General Electric Company's team last evening at Balmy Beach, winning by a small majority.

The Balmy Beach Bowling Club are arranging for a garden party, to be held in the near future. The proceeds are to go to improving the green, etc.

The Balmy Beach baseball team have finished their season. They have an excellent record, having won eight games out of nine.

Mr. T. B. Allen of Memphis and Messrs. Frank and Thomas Allan left Friday on a fishing trip to Lefroy.

Jack Oakley, Balsam-avenue, left Friday to spend a few days in Buffalo.

The residents of Balmy Beach are going to hold a garden party on Saturday next on Mr. Watt's lawn, Queen-street, in aid of the Fresh Air Fund.

Mr. Harry Trimble has won the cup donated by the "Bachelors" for the best rink in the Balmy Beach Bowling Club.

The weekly hop of the Kew Beach Club takes place to-night.

The sailing race of the Beach Sailing Association takes place off Kew Beach at 3.30 this afternoon.

The boys at Balmy Beach built a large bonfire at the corner of Queen-street and Beech-avenue to keep warm. It was burning away when C. C. Tidsberry arrived on the scene. He took several names and will serve each one of them with a summons.

## TORONTO SYRIAN ARRESTED.

**Charged With Smuggling Diseased Foreigner Into U.S.**

Niagara Falls, N.Y., Sept. 5.—Joseph Aziz, the Toronto Syrian of the firm of J. & A. Aziz, wholesale importers of dry goods and fancy goods at 110 York-street, charged with smuggling diseased foreigners into the United States, was given a hearing to-day at Lockport.

The diseased Syrian, Michael Naser, whom Aziz was attempting to smuggle into the country, was a witness against him. He is suffering from trachoma. It is understood that the government has a strong case against Aziz; that thru Naser they have learned that he had paid Aziz $25 for smuggling him across the border. It is also alleged that Aziz brought two women a few days before across the border.

The women were afterwards arrested, while on their way to Detroit. Aziz was committed for trial at Lockport in October, bail being fixed at $1000.

**Wanted at London.**

George Dickson was arrested in this city on Friday by Detective Davis, on the strength of a telegram from London, charging him with the theft of $200. Dickson was taken to London for trial by Detective Nicol.

ABSOLUTE SECURITY.

Genuine Carter's Little Liver Pills.

Must Bear Signature of

Brent Good

See Fac-Simile Wrapper Below.

Very small and as easy to take as sugar.

CARTER'S LITTLE LIVER PILLS. FOR HEADACHE. FOR DIZZINESS. FOR BILIOUSNESS. FOR TORPID LIVER. FOR CONSTIPATION. FOR SALLOW SKIN. FOR THE COMPLEXION

GENUINE MUST HAVE SIGNATURE.

Price 25 Cents | Purely Vegetable. Brent Good

CURE SICK HEADACHE.

"Exhibition Sale"

EXHIBITION TRUNK BARGAIN

During our Exhibition Sale there will be many bargains, but none better than what we will offer Monday.

100 Square Top Canvas Covered Waterproof Trunks, hardwood slats, sheet steel bottom, bumper rollers, brass locks and hasps, deep tray and compartments, regular $4, for ..... 2.75

We re-cover umbrellas—50c upwards. Frames replaired free.

EAST & CO.,
MANUFACTURERS,
300 Yonge, cor. Agnes Streets.

AUTUMN DYEING AND CLEANING

STOCKWELL, HENDERSON & CO.,
103 King West.

Strictly first-class house. French cleaning and steam cleaning. Also dyeing of every description. The most expensive goods are handled by this firm. Ladies' Cloth Suits, Gentlemen's Clothes, Chenille and Lace Curtains and other wearing apparel, etc., etc. Phone and one of our wagons will call for order.

Express paid one way on goods from a distance.

WEAK MEN

Instant relief—and a positive, permanent cure for lost vitality, sexual weakness, nervous debility and varicocele. Thousands bear testimony to the wonderful work of Hazelton's Vitalizer. Only $2 for one month's treatment. Makes men strong, vigorous, ambitious.

J. E. HAZELTON, PH.D.,
308 Yonge-street.

S. & H. TRADE MARK. Registered

Do You Smoke?

If you do, you should smoke the S. & H. or W. H. S. Co. Cigars.

5c straight at all dealers.

THE W. H. STEELE CO., LIMITED
40 Scott Street, Toronto.

Harvey's Phenyline

The Most Powerful Miscible Fluid Disinfectant and Deodoriser Known.

Put up in cheap packages as a quick, every-day seller—in drums, gallons, seal quart and pint bottles, at prices very favorable to druggists and large users. Write for quotations to

JOHN G. HARVEY,
Manufacturing Chemist,
246 Todmorden, Ont.

TO LET
No. 93 Yonge St.
Apply CARETAKER,
ed McGee Bldg., upstairs.

**STORAGE.**

STORAGE FOR FURNITURE AND PIANOS; double and single furniture vans for moving; the oldest and most reliable firm. Lester Storage and Cartage, 369 Spadina-avenue.

**East Toronto.**

Mr. A. E. Ames is building an entrance to his properfy from Queen-street, opposite Howard-avenue. He is going to put a steel bridge over the creek; part of the road is already completed and it will be finished shortly.

The final round of the quoit tourney at Little York will be played this morning. Mr. Callender plays Mr. J. Harrington at 9 a.m. Should Mr. Callender beat Mr. Harrington, then Mr. J. Richardson will have to play Mr. Hacrington for second place.

John McLean, 92 Jarvis-street, is under arrest charged with stealing a small sum of money from Mrs. Hunter.

At a meeting of the Board of Governors of Upper Canada College, held on Tuesday, Lieut.-Col. G. T. Denison was re-elected a member and chairman of the board, and H. C. Hammond was also elected a member of the board.

Dodge Manufacturing Co.
OF TORONTO, LIMITED.
ENGINEERS, FOUNDERS AND MACHINISTS
Heavy Castings to Order.
All Kinds Machine Work.
Modern Shops and Appliances
Visitors Welcome!
WORKS—TORONTO JUNCTION.
CITY OFFICES—74 YORK STREET.
DODGE MANUFACTURING CO.,
TORONTO.

**BUSINESS CARDS.**

DO NOT FAIL TO SEE THE AUTOmatic Underwood typewriter at the Exhibition or office of Creelman Bros.' Typewriter Co., 15 Adelaide-street east. Phone Main 1126.

DURAND PLATING CO., 601 QUEEN west. Plating in gold or silver; old cutlery made as good as new at low expense.

YOUR CLOTHES PRESSED WHILE U wait. Phone M. 3721. Special service during Exhibition. Suits sponged and pressed, 50 cents. Suits dry-cleaned and pressed $1.00. American Pressing Co., 133 Bay-street.

WANTED—EVERYBODY TO SEE THE wonderful San Toy sad irons; first floor, Main Building, at Toronto's Great Fair.

EXHIBITION VISITORS SEE BEATTY Cycle Co., 16 Adelaide west, and our new model. Full line second-hand wheels cheap.

EXHIBITION VISITORS AND CITIzens, stop at the Sugar Bowl, 400 Yonge-street, and see the cleanly method in which our candy is made by the automatic pulling machine. Phone Main 3395.

GET YOUR ICE CREAM AND CONfectionery at the Buffalo Candy Works, 228 Queen West.

CALL AT McCLELLAND BROS., 578 Dundas-street, dealers in vegetables, fruits and produce of all kinds. Immediate delivery.

TOM FROM GREEN'S, 349 YONGE-street. Stops hair falling in four days. Ladies' hair cut, singed and shampooing, fifty cents. Switches one dollar each.

ALVER'S RESTORATIVE HERB, 169 Bay. Cures catarrh, rheumatism, neuralgia, dyspepsia and piles.

I. C. TELL & CO., DIE SINKERS, ENgravers, stencil and stamp manufacturers, 29 Adelaide-street west. Phone Main 1028.

PENDRITH MACHINE CO., 74 ADElaide west. Phone Main 1535. Full line of bread machinery and candy mixers.

SEVEN SUTHERLAND SISTERS' Hair Grower. Hair and scalp cleaner; stops falling hair, cures dandruff. All druggists. J. H. Bailey, foreign manager, 126 Bay.

BOND-STREET LAUNDRY, 86 BONDstreet. Gents' work a specialty. Trial orders solicited. Satisfaction guaranteed. Prompt service. Telephone Main 1640.

DAIRY BUSINESS—LARGEST IN CITY —Will sell en bloc or single routes for cash or city property, or lease, with option of purchase. Box 13, World office.

ODORLESS EXCAVATOR — — SOLE contractors for cleaning. My system of Dry Earth Closets. S. W. Marchment, Head Office 103 Victoria-street. Tel. Main 2841. Residence Tel. Park 951.

**PROPERTIES FOR SALE.**

FACTORY — SOLID BRICK, UP-TOdate building, suit any line manufacturing, steam heat, electric light, engine, boiler, shafting, good shipping facilities, sacrifice for thirteen thousand. T. W. Murray, 156 Bay.

$1250 — LISGAR — — ROOMY dwelling, 7 apartments, summer kitchen, bath room, side entrance, step from Queen, easy terms.

$2400 — CLOSE TO COLLEGE and Ossington; new, solid brick, 8 rooms, bath, furnace, open plumbing, immediate possession, $400 cash.

$3650 — PARKDALE — NEW DEtached residence, unique design, 8 rooms, open plumbing, inglenook, cozy corner, oak floors, lot 30 feet frontage. T. W. Murray, 156 Bay.

FOR SALE—SIX-ROOMED HOUSE—open plumbing; good cellar; also four toy terrier pups. 428 Sumach-street.

FOR SALE—FARMS AND TOWN PROperties, in and near Collingwood. For list apply to A. A. Wilson, Collingwood.

FOR SALE—SIMPSON BRICK WORKS—Most complete brick plant in Toronto; inexhaustible supply of clay; only firm to a good man. Apply A. M. Orpen, proprietor.

SALE FOR REAL ESTATE—WE WANT farm, city and town properties in all parts of Canada. Send description and cash price. Bowerman & Co., Hamilton, Can. 6

FARM FOR SALE OR TO LET—T. Lane, Thornhill. a30,s6,13

LICENSED HOTEL PROPERTY FOR sale, in good town. Box 15, World.

**FOR SALE OF TO RENT.**

TO RENT OR FOR SALE—FIRST-CLASS farm; lot 26, 3rd concession, Etobicoke. Apply 257 King West.

**MUSICAL.**

WILLIAM KNAGGS, 3½ ADELAIDE east, violins made and repaired. Superior work; prices right. See exhibit.

MRS. MAGILL, TEACHER OF French and music. 110 Grange-avenue. 2467

**LEGAL CARDS.**

COATSWORTH & RICHARDSON, BARristers, Solicitors, Notaries Public, Temple Building, Toronto.

FRANK W. MACLEAN, BARRISTER, Solicitor, Notary, etc., 34 Victoria-street. Money to loan at 4½ and 5 per cent. 'Phone Main 3044; residence, Main 1586.

JAMES BAIRD, BARRISTER, SOLICItor, Patent Attorney, etc., 9 Quebec Bank Chambers, King-street East, corner Toronto-street, Toronto. Money to loan. James Baird.

ST. JOHN & ROSS, BARRISTERS, SOlicitors, etc. Office, Temple Building. Money to loan. 'Phone Main 2381.

DUNCAN, GRANT, SKEANS & MILLER, Barristers, Solicitors. Bank of Commerce Building, Toronto. Money loaned. 'Phone Main 240.

**ARTICLES FOR SALE.**

ALIVE BOLLARD'S SATURDAY BARgains—Ten-cent Oscar Amanda, Gomez Garcia, Henry Irving, Marguerite, La Arrow, a clear Havana and delicious smoke; also Salisbury, all reduced to five cents.

ALIVE BOLLARD'S SATURDAY BARgains—Will sell the noted Board of Trade cigar at two for five, limit two; also the Gold Points at seven for twenty-five cents.

ALIVE BOLLARD'S SATURDAY BARgains—Ten-cent packages of T. & B., Old Chum, Mastiff, Morning Dew and Bollard's Cut Plug, all reduced to eight cents.

ALIVE BOLLARD'S SATURDAY BARgains—Ten-cent plug Brier, Lilly, Crescent and Amber, all reduced to eight cents; also half-pound tin Solace at eighteen cents, regular price twenty-five cents.

ALIVE BOLLARD'S SATURDAY BARgains—Will sell the noted Principe de Gato cigar at five cents; these goods are clear Havana filler, and a delicious smoke, and cannot be bought anywhere less than ten cents; try them, and be convinced.

ALIVE BOLLARD'S SATURDAY BARgains—Will sell a line of chip meerschaum, with turkey bone stems, at ten cents, regular price twenty-five cents. Alive Bollard, Cigar and Tobacco Manufacturer, Wholesale and Retail Tobacconist, 199 Yonge-street, Toronto.

FOR SALE—TEN ONE-HUNDRED-DOLlar shares in reliable Toronto company, paying ten to twelve per cent. dividend; will sell in bulk or single. Address Box 16, World.

BICYCLES, NEW AND SECOND-HAND; large stock; Antelope Bicycle Co., 1405 Bloor-street west, Toronto. ed

COMMON SENSE KILLS RATS, MICE, Roaches, Bed Bugs; no smell. 381 Queen-street West, Toronto. ed

CARDS, STATEMENTS, LETTERheads, envelopes, dodgers, billheads, etc.; close prices. Barnard's Printery, 77 Queen East.

**PERSONALS.**

A LICENSED NURSE WILL TAKE ladies at her own home; confinements preferred. Mrs. Hardy, 36 Sully-crescent, West End.

There is a letter at this office for Mr. M. A. Little of Sligo, Ireland.

**HELP WANTED.**

WANTED—FIRST-CLASS HANDS ON ornamental elevator grill work; none others need apply. Otis Elevator Company, Hamilton.

TERRITORIAL RIGHTS THROUGHout Canada for selling Acetylene Gas Generators. Manufacturers, Permanent Light Co., 14 Lombard-street, Toronto. ed

WANTED — DRY GOODS CLERK; state experience, references, age and salary. Box 287, North Bay.

A YOUNG MAN AS SALESMAN IN a city shoe store. Apply, stating age, experience and wages expected. Box 19, World.

WANTED — TWO BRIGHT YOUNG men, with ability as salesmen. Room 19, No. 11 Richmond.

BRIGHT, CLEVER YOUNG MAN, with good references, as collector. Room 19, No. 11 Richmond-street.

TRUSTWORTHY PERSON IN EACH county to manage business of old established house, of solid financial standing. Straight, bonafide weekly salary of $18 paid by cheque each Wednesday, with all expenses, direct from headquarters. Money advanced for expenses. Manager, 312 Caxton Building, Chicago. 6161

**SITUATIONS WANTED.**

YOUNG WOMAN, EXPERIENCED IN nursing, wishes a position with invalid; references. Apply P., 80 Wellington-avenue.

**BUSINESS CHANCES.**

A PERSON WITH ONE OR TWO thousand dollars may obtain interest in paying business. Box 18, World. 56

ACETYLENE GAS—SEE IT ON EXHIbition at 14 Lombard-street, Toronto.

**TO RENT**

119 CARLTON-ST. — FURNISHED rooms to let.

$22 —BRICK, 10-ROOMED HOUSE, to let, all modern conveniences. 30 O'Hara-avenue, Parkdale. Apply W. H. Wood, 150 Cowan-avenue.

**BUILDERS AND CONTRACTORS.**

BUILDER AND CONTRACTOR—CARpenter and joiner work, band sawing, shaping, mouldings, etc. W. F. Perry, St. Mary-street.

RICHARD G. KIRBY, 539 YONGE-ST., contractor for carpenter and joiner work; general jobbing promptly attended to. 'Phone North 904.

**MARRIAGE LICENSES.**

E. P. CLIFF, ISSUER MARRIAGE licenses, 194 Spadina (near Queen).

JAS. R. DUNN, ISSUER OF MARRIAGE Licenses, 905 Bathurst-street.

H. S. MARA, ISSUER OF MARRIAGE Licenses, 5 Toronto-street. Evenings, 539 Jarvis-street.

**ART.**

J. W. L. FORSTER — PORTRAIT Painting. Rooms: 24 King-street West, Toronto.

**VETERINARY.**

WM. MOLE, MEMBER OF THE ROYal Veterinary College, London, Eng., 443 Bathurst-street. ed

F. A. CAMPBELL, VETERINARY SURgeon, 97 Bay-street. Specialist in diseases of dogs. Telephone Main 141.

THE ONTARIO VETERINARY COLlege, Limited, Temperance-street, Toronto. Infirmary open day and night. Session begins in October. Telephone Main 861.

**MONEY TO LOAN.**

$50,000 LOAN—4 PER CENT. —city, farms, building loans; no fees; agents wanted. Reyrolds, 9 Toronto-street, Toronto; evenings, 107 McGill-street.

IF YOU WANT TO BORROW MONEY on household goods, pianos, organs, horses and wagons, call and get our instalment plan of lending; small payments by the month or week; all transactions confidential, Toronto Security Co., room 10, Lawlor building.

MONEY LOANED—SALARIED PEOple, retail merchants, teamsters, boarding houses, without security; easy payments; largest business in 43 principal cities. Tolman, 39 Freehold Building.

**RESTAURANTS.**

SLANKER'S CONFECTIONERY AND Ice cream parlor, 18 Queen East, near Yonge; strictly first-class in every respect; lunches at all hours; Exhibition visitors made welcome.

HEADQUARTERS RESTAURANT, 48 King east, opposite King Edward Hotel. Strictly up-to-date; meals twenty-five cents. Exhibition visitors invited. Cars to grounds every minute.

CITY HALL RESTAURANT, 63 Queen west, John Jackson, proprietor. Newly refitted, open day and night. Popular rates. Polite attendance. Quick service. Exhibition visitors receive special attention.

WHITE STAR, 108 CHURCH-STREET, Workingman's Restaurant. Meals at all hours. Exhibition visitors invited.

WILLIAMS' RESTAURANT, 90 KINGwest; one of the most up-to-date restaurants in the city. Select meals twenty-five cents; all kinds of fruit in season; oysters received daily; lunches at all hours. Polite attendance, quick service. Cars pass the door to Exhibition Grounds.

"THE UP-TO-DATE," 230 KING EAST. Good meals, 10 and 15 cents; quick service. H. Littlechilles.

RED STAR RESTAURANT, CORNER King and Jarvis, has the largest patronage of any restaurant in the city. Meals 15 cents straight.

**ROOMS AND BOARD.**

KEKEWICH HALL, 188 AND 190 SIMcoe-street, near Queen. Finest boarding house in the city. Exhibition visitors specially cared for. Rates moderate.

MRS. CRYDERMAN, 187 QUEEN EAST, Accommodation for Exhibition visitors by day or week. Rates low.

EXHIBITION VISITORS SAVE CAB fare by stopping with Chas. Brason, 1112 Queen west. Good meals and beds. Always open.

EXHIBITION VISITORS SAVE CAB fare by stopping at 1112 Queen West. Good meals and beds. Quick service. Always open.

EXHIBITION VISITORS — DOUBLE rooms, 174 Palmerston. Cars convenient. 6

**ACCOUNTANTS.**

GEORGE O. MERSON, CHARTERED accountant, auditor, assignee, 20 Scott-street, Toronto.

**HOTELS.**

THE "SOMERSET," CHURCH AND Carlton-streets—American or European plan. Rates: American, $1.50 to $2.00 per day. European plan, rooms, 50c up. For gentlemen. Special Sunday dinner, 40c. Winchester and Church-street cars pass the door. Tel. 2987 Main. W. Hopkins, Prop.

HOTEL GLADSTONE, 1204-1214 QUEEN street West, opposite North Parkdale Station, and within 5 minutes' walk of the new Baseball Grounds and Exhibition Park; Queen-street cars pass the door; finest equipped hotel in the city; electric-lighted; table unsurpassed; rates, $1.50 and $2.00 per day; special rates to families and weekly boarders. Telephone Park 4. Turnbull Smith, proprietor.

IROQUOIS HOTEL, TORONTO, CAN.—Centrally situated, corner King and York-streets; steam-heated; electric-lighted; elevator; rooms with bath and en suite; rates, $2 and $2.50 per day. G. A. Graham, Prop.

LITTLE UNION, CORNER WELLINGton and Bathurst. Open day and night. Good meals at fair rates. Large accommodations, quick service.

St. Lawrence Hall
135-139 ST. JAMES ST.
MONTREAL 24
HENRY HOGAN . . . Proprietor
The best known Hotel in the Dominion.