

1880 under the style of Tourville & Co., the co-partners being Hon. L. Tourville and Mr. Joel Leduc. In 1891 the important interests were duly organized and incorporated under the present title, with a paid-up capital of \$250,000, thus rendering the corporation one of the most extensive of its kind in the Dominion. About two years ago Hon. L. Tourville, president of the company, died, necessitating a slight reorganization, and the officers now are:



MR. RODOLPHE TOURVILLE.
President Tourville Lumber Mills Company.

Rodolphe Tourville, president; Nap. Gill, vice-president; Edouard Ouellette, manager; and Arthur Tourville, secretary-treasurer. The company own large timber limits in the province, cutting much of the finest timber that is marketed. They have built three of the largest and most completely equipped saw mills, located respectively at Louiseville, Pierreville and Nicolet. These mills have numerous gangs of saws, and all the best arrangements for the economical handling of logs and lumber, and have an enor-



MR. ARTHUR TOURVILLE,
Secretary-Treasurer Tourville Lumber Mills Company.

mous annual capacity. About 175 men are employed in the Louiseville mill, 200 in that at Pierreville, and 60 in the Nicolet mill. The cut consists of good grades of white pine, spruce and hemlock lumber, which is exported to the United States and European countries. The company own extensive timber limits, handle 35,000,000 feet of lumber annually, and ship direct by cargo from their mills. It is one of the most representative concerns in the lumber trade of the province, and is worthy of the great

success achieved. Portraits of Messrs. Rodolphe Tourville, president, and Arthur Tourville, secretary, and a view of the Louiseville mill, appear herewith.

ST. MAURICE LUMBER COMPANY.

Located at Three Rivers, Que., at the mouth of the St. Maurice river, which drains an area of 16,000 square miles of timber lands, are the large saw mills of Alex. Baptist, Warren Curtis, and the St. Maurice Lumber Company. The officers of the latter company are: Wm. Mc-

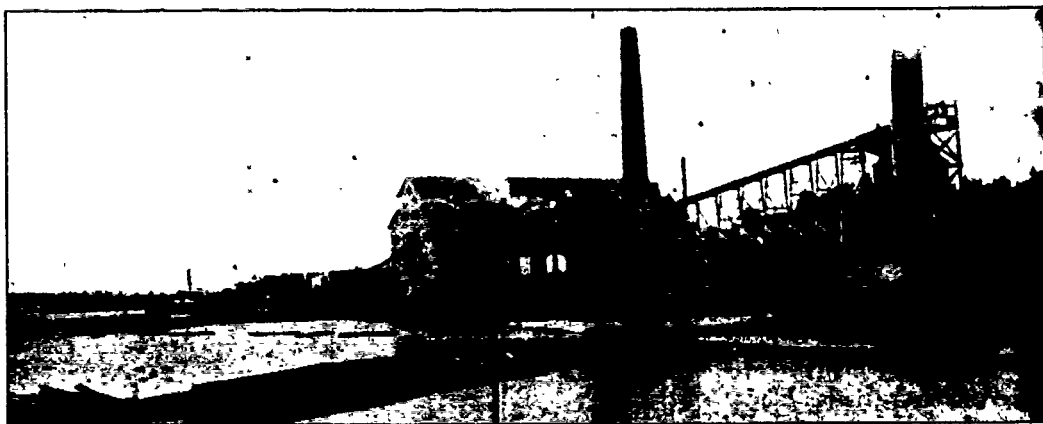

SAW MILL OF THE ST. MAURICE LUMBER COMPANY AT THREE RIVERS, QUE.

Echelon, president; G. F. Underwood, vice-president and manager; and N. B. Sprague, secretary-treasurer, all of Glen Falls, N. Y., where they are interested in the Glen Falls Pulp and Paper Company.

The St. Maurice mill, which is under the local management of Mr. Robert F. Grant, contains two band saws, two edgers, two resaws, one lath mill, and six machines for barking spruce slabs, the machinery being supplied by the Waterous Company, of Brantford. The capacity

H. R. McLELLAN.

The lumber property acquired by Mr. H. R. McLellan is situated at St. Margaret's Bay, one hundred and sixty miles from Rimouski, on the St. Lawrence river. The mill is located at the mouth of the river, facing on a basin of water which will hold eight million feet of logs. The basin, about one mile square, has twenty feet of water, and fifteen on the bar at low water. The river extends two hundred and fifty miles due north, and the surrounding country is densely crowded with spruce timber of

a magnificent size, which will run three logs to the thousand feet.

The mill, which has recently been completed, is fitted with a Carrier, Laine & Co. double saw, rotary, re-sawing machine (for boards, with a capacity of about twelve thousand per day), two planers, double edger and clapboard machines.

PULP MILL AT PARRSBORO.

The town council of Parrsboro, N. S., has decided to grant a bonus of \$10,000 to secure the erection in that



INTERIOR VIEW OF ST. MAURICE LUMBER COMPANY'S MILL, THREE RIVERS, QUE.

of the mill is 160,000 ft. b.m. per 24 hours, and they have been running day and night all summer. The cut this season, when finished, will be about 26,000,000 ft. b.m., manufactured chiefly into 3-inch deals, pine and spruce. The logs are made on streams in the St. Maurice territory and driven down the St. Maurice river to Three Rivers. Exterior and interior views of the mill are shown.

town of a sulphite pulp mill of thirty tons capacity daily. Mr. Thos. Allison, the well-known pulp mill designer, has made a report to the town, in which he states that the site is an excellent one. Parrsboro is an open port, which permits of shipments being made to all countries the year round. Abundance of wood can be secured, and coal can be put into the boiler house as required at a cost of one dollar per ton, thus doing away with the necessity of keeping a large supply in stock. In view of these favorable conditions, the offer of the town will no doubt be taken advantage of.