Miscellaneous.

Lucknow Kavanah.

THE DEATH OF THE BRAVE IRISHMAN WHO WON THE VICTORIA CROSS BY SAVING LUCKNOW.

One of the bravest of the brave men to whom has been awarded the precious little piece of gun metal known as the Victoria Cross has just died, receiving scarcely a word of notice from the English press. Thomas Henry Kavanagh's name is preceded by the fatal asterisk in O'Byrne's chronicle of the Victoria Cross published nearly three years ago and a still more accomplished historian records the Lucknow Kavanagh lost his life shortly after his heroic exploit, in the battle with the enemy, yet he only passed away a few days ago. The official record of his deed is brief: Mr. Thomas Henry Kavanagh, Assistant Commissioner in Oudh,' we read, 'on the 8th of November 1857, then serving under the orders of Lieutenant-General Sir James Outram, in Lucknow, volunteered on the dangerous duty of proceeding through the city to the camp of the Commander in Chief, for the purpose of guiding the relieving forces to the beleaguered garrison in the Residency, a task which he performed with chivalrous gallantry and devotion.' In 1857 Mr. Kavanagh was a subordinate in one of the government departments at Lucknow. Already two attempts had been made to relieve the garrison of the Residency and to raise the seige. Havelock and his devoted army had succeeding in entering the place, but the mutineers closed around it all the more closely and the garrison found its numbers increased, but with a daily diminishing supply of food. 'On one side,' we read, 'were only a small prickly pear hedge and a narrow ditch, on another a low fence like that which ordinarily environs the common Indian compound, but the men who were behind these trifling obstacles never thought for a moment of flinching. They were half-starved, many were suffering from dysentry, more were wounded, the bullet hail under which they stood was unceasing, they had nothing to cheer them except their own grand spirits, relief could not possibly come for some time, and every day made the foe more numerous and stronger, but their courage never gave out.' Sir Colin Campbell was advancing, and it was of the greatest importance that the exact position of the rebels and the best line of approach to their works should be communicated to him. But with the mutineers swarming around the Residency there were a hundred chances to one that any messenger undertaking the desperate journey would be discovered, and the discovery meant a brutal—probably a lingering death. Kavanagh, who had been fighting in the trenches among the civilians and had been wounded several times, volunteered to carry despatches to Sir Colin's camp, trusting to his knowledge of the native language and customs and to his disguise as a Badmash, or swashbucker, who had come from Oudh or Delhi to join the champions of the good cause. Outram endeavoured to dissuade him from his mission by frankly pointing out its dangers, but Kavanagh persisted in tendering his services and they were finally accepted. His features did not lend themselves readily to his disguise, but he succeeded so well with the burnt cork and other limited material at his command that when towards sunset he presented himself at the General's quarters no one recognized him till he revealed himself, giving his costume and complexion a final touch, and hiding a note of introduction to Sir Colin Campbell in his turban, Kavanagh set off at nightfall accompanied by a native spy, Kanaoji Lal, bidding good-bye to Captain Hardinge at the river's edge. The messengers forded the stream and passed the insurgent sentries on the opposite bank. 'It is a cold night,' said the sentry as at last satisfied that they were friends, he allowed them to march on. 'Yes, but it will be colder by and by,' was Kavanagh's answer. They passed the or deal of the picket further on, at times marching shoulder to shoulder in the ranks with their enemies. Once again a guard was turned out and they were questioned narrowly; then they blundered into the enemy's lines at Dilkoobah Park, and improved the opportunity to count the guns and estimate the force; then they waded through a swamp for two hours and crossed the canal, the Irishman's feet being badly cut during the passage, and after other mishaps and labors, at 4 a. m. they passed through the last two rebel pickets and soon were overjoyed by being challenged by an English sentry. After receiving a glass of brandy from the officer of the picket Kavanagh was directed to the Commander in Chief's tent, where he met an elderly gentleman just leaving it, of whom he asked the whereabouts of Sir Colin Campbell. 'I am Sir Colin Campbell,' said the astonished officer eyeing the Sepoy uniform from head to foot; 'who are you sir?' Kavanagh handed to him Sir James Outram's note. 'Is this true?' asked Sir Colin, with some distrust in his keen eyes. 'Do you doubt me sir?' asked Kavanagh. 'No, no,' replied Sir Colin,' but it seems very strange.' Kavanagh, who was worn out with anxiety and fatigue, asked that he might be allowed some sleep before recounting his adventure—a request willingly complied with. In a tent darkened for the purpose he first thanked God for his safety and then slept, while the flags rent back a 'yes' to the anxious garrison, 'Is Kavanagh safe?' Not until then was his wife, who had stood by his side in the trenches and been wounded, informed of his deed and its success. During the advance and the severe fighting that followed until on the 17th the Residency was relieved, Kavanagh was with Campbell, advising and fighting, and was the first of the rescuing force to reach his former comrades. The rewards of his heroism were the first Victoria Cross given to a person not holding military rank and the appointment of Assistant Commissioner in Oudh, where a few weeks later in company with Captain Dawson he stormed with a handful of native police and civilians the fort of Sandela in which a large force of rebels defeated at Lucknow had taken up its position.

Mr. Kavanagh was later appointed Registrar of Lucknow, and held the office at the time of his death. He went home on leave last spring, but in such ill health that he spent nearly the whole of his visit in hospital. He was on his way to India when he died at Gibraltar, and was buried with military honors. Of an old Irish family, 'Lucknow' Kavanagh was born in the county of Cork. He doubtless has relations in this country, as his grandfather was compelled to fly to America after Emmet's rebellion, in which he had taken an active part.

—It is related that in a ladies' college not far from Hamilton, a few weeks since, the scholars and teachers were assembled for morning prayer. The reading and singing were over, and all were resuming their seats, when one of the young ladies, of a very short and thick stature, missing her chair, seated herself with a 'thud' on the floor. Nobody smiled; all were too decorous for that. The fallen one embarrassed into a momentary loss of common sense, kept her lowly seat, opened her prayer book, and appeared to be earnestly engaged in reading its contents. This was almost too much for her companions, and a smile began to struggle on many a fair countenance when the teacher rose and commenced reading the first morning lesson. She read from the fifth chapter of Amos, as follows: 'The virgin of Israel has fallen; she shall no more rise; she is forsaken upon her land; there is none to raise her up.' This was too much. The voice of the teacher trembled as she looked up and saw the fallen virgin; the scholars turned red in their faces, and the exercises were brought to a hasty close.

Lively Snakes in Florida.

Prof. Bell, the Smithersonian Institution's agent shipped his last collection of snakes to the north two weeks ago, and already has his museum full again. It is surprising how rapidly they become domesticated under his treatment.

During the recent cold snap some of them that he turns loose in his room at night climbed up the bed posts and coiled themselves up in his blankets. He felt them hunting for cosy spots about his legs, and knew that he ought to get up and provide them with some loose straw; but a sleepy man in a warm bed of a cold night is not over obliging, and the Professor snored on musically, as is his custom. The reptiles crowded upon one another, quarrelled a little, hissed, but the Professor did not budge; only now and then he would wake slightly and cry softly, 'Whist, boys! be easy, boys!'

At last a big coachwip snake found an opening near the edge of the blankets and slowly glided in. There was a gentle waving up and down of the bedclothes as the big clay bank serpent moved about getting himself comfortable, when suddenly he slapped about two thirds of his rigid length against the warm legs of the dozing Professor.

The Professor made a violent remark. He gathered a handful of snakes in each hand and depositing them carefully on the floor, then administered a kick that sent the coachwhip flying through the dark to the further end of the room, encountering the lamp in its aerial flight, and knocking from its bracket on the wall the fragile skull of an ancient Florida mound builder. 'Freeze and be hanged!' exclaimed the irate Professor. 'I'll share my bed with you but you sha'n't drive me out.'

He drew the blanket over him. A few moments later several pair of little red eyes moved up the bedposts on either side, and soon snake herder and snakes, in one couch, were lost in peaceful slumber.

VETERINARY DEPARTMENT.

Spavins.

J. B. MCLAUGHLIN, V. S., KENTVILLE.

Spavins are a formidable class of ailments, from the fact that they involve the most complicated and important joint in the horse's body, and in order to know anything about them, it is necessary to understand the anatomy or structure of the hock joint. The bones that form the joint of the hock are the os cuboides, or cube formed bone, the os cunis, or wedge-shaped bone; the inferior head of the tibia; the astragalus; and the os calcis, or bone of the heel. The manner in which these bones are placed, cannot be described in a short article like this, but each of these bones is covered by a cartilage (gristle), and also by a membrane secreting synavia, (joint oil), so that they each form as it were, a separate joint. From the complicated structure of this joint, it is the principal seat of lameness behind, and is too often overlooked. The main reason why spavins are so seldom cured, is because not one man in a hundred, will employ a proper person in time, even when such a person is to be found, neither will they follow his instructions, after they do employ him, as they imagine that they know all about it themselves, when in reality they know nothing at all about it. Nearly all spavins could be cured, in from six to nine weeks time, if taken early, and treated properly, but as to a cure being effected, when the joint becomes ulcerated, or stiff, it is simply impossible. Firing spavins will often make a cure, providing it is skillfully done, but every one cannot do it. I fired six spavins last spring, and cured four out of the six, but it is a formidable, and uncertain remedy.

But very few men are willing to rest a horse long enough to have a spavin cured, and without absolute and entire rest, none will be cured, as it would be folly to attempt it. Spavins on a horse, are of the same nature as exostosis on the os calcis of man.

—BLUENOSES IN BOSTON.—We are pleased to again notice the progress of the "Maritime Provincial Association" of Boston. They have opened an employment bureau at their rooms, 241 Tremont Street, free to all Provincialists seeking employment in or near the city of Boston. Being well known and extensively advertised, they will no doubt furnish good situations to all deserving applicants, and this in connection with their reading room, library and halls suitable for their weekly and special meetings, cannot fail to be a great benefit.—*Chronicle.*

—AN OLD NOVA SCOTIAN GONE.—Daniel Woods, the oldest resident of Indianapolis, died last week at the age of 106. He was a native of Nova Scotia, a veteran of Waterloo and one of Napoleon's guards at St. Helena. He afterward served in Canada, and after quitting the service lived in St. Albans, Boston, New York and Philadelphia. He was well secure by pistols and sabres, and made a living during his last years by sharpening knives and scissors at a stand on the Court House square at Indianapolis.

DYE WORKS,

GILBERT'S LANE, - - - SAINT JOHN, N. B.

MEN'S CLOTHES, of all kinds, CLEANSED or RE-DYED and Pressed, equal to new LACE CURTAINS, BLANKETS, CARPETS, &c. Cleaned by a NEW PROCESS, every week day. SILKS, IRISH POPLINS, DRESS MATERIALS OF ALL KINDS DYED. FEATHERS, KID GLOVES, TIES, &c., &c, CLEANED OR DYED.

All Orders left at the following places will receive prompt attention. PRICES LOW Macaulay Bros. & Co, 61 Charlotte street; W. P. Moses & Co., Yarmouth, N. S.; W. H. Killer, Truro, N. S.; P. H. Glendenning, New Glasgow, N. S.; Wm. Shannon, Annapolis, N. S.; Chipman & Etter, Amherst, N. S.; Miss Wright, Digby, N. S.; Robt. Young, Charlottetown, P. E. I., or at the DYE WORKS, GILBERT'S LANE, ST. JOHN, N. B.

A. L. LAW, Proprietor.

H. S. PIPER, AGENT, BRIDGETOWN.

J. G. H. PARKER,

BARRISTER-AT-LAW, CONVEYANCER, and REAL ESTATE AGENT.

Practise in all the Courts. Business promptly attended to.

OFFICE—Fitz Randolph's NEW BUILDING, Bridgetown. 7ly

EYE, EAR AND THROAT!

Dr. J. R. McLean,

Corner Hollis & Salter streets, HALIFAX.

Sept. 5th, 1882.—tf

W. B. Almon Ritchie

BARRISTER, &C.,

Annapolis, - - N. S.

n13 3m

J. M. OWEN,

BARRISTER - AT - LAW,

Notary Public, Real Estate Agent. United States Consul Agent.

Annapolis, Oct. 4th, 1882—1y

Edmund Bent

LICENSED AUCTIONEER,

Sales attended to promptly in any part of the County. Consignments solicited. Prompt returns made.

Bridgetown, N. S., May, 1880. n5tf

By Universal Accord,

AYER'S CATHARTIC PILLS are the best of all purgatives for family use. They are the product of long, laborious, and successful chemical investigation, and their extensive use, by physicians in their practice, and by all civilized nations, proves them the best and most effectual purgative Pill that medical science can devise. Being purely vegetable no harm can arise from their use, and being sugar-coated, they are pleasant to take. In intrinsic value and curative powers no other Pills can be compared with them; and every person, knowing their virtues, will employ them, when needed. They keep the system in perfect order, and maintain in healthy action the whole machinery of life. Mild, searching and effectual, they are especially adapted to the needs of the digestive apparatus, derangements of which they prevent and cure, if timely taken. They are the best and safest physic to employ for children and weakened constitutions, where a mild but effectual cathartic is required.

For sale by all druggists.

DON'T READ ANYTHING BELOW THS CUT!

WHY ARE

MILLER BRO'S

SELLING THE

Improved Raymond Sewing Machines Faster Than Ever?

Because the people are finding out that it is *THE BEST* Family Machine.

All kinds of S. Machines kept in Stock, (having about 20 different kinds, American and Canadian) and if after trying the Improved Raymond it does not give perfect satisfaction, will exchange for any other kind.

First Class REPAIR SHOP in connection with each office, where all kinds of Sewing Machines are repaired.

ALSO:

Agents for several first class makes of

PIANOS & ORGANS.

Address:

MILLER BRO'S.

Middleton, Annapolis Co.
or, Charlottetown, P. E. I.
or, Moncton, N. B.

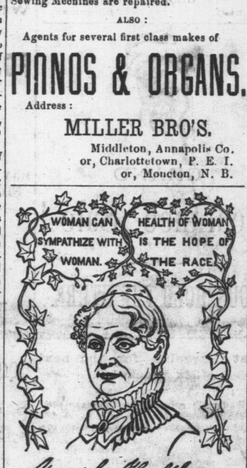

LYDIA E. PINKHAM'S VEGETABLE COMPOUND.

A Sure Cure for all FEMALE WEAKNESSES, Including Leucorrhœa, Irregular and Painful Menstruation, Inflammation and Ulceration of the Womb, Flooding, PROLAPSUS UTERI, &c.

Pleasant to the taste, efficacious and immediate in its effect. It is a great help in pregnancy, and relieves pain during labor and at regular periods.

PHYSICIANS USE IT AND PRESCRIBE IT FREELY.

FOR ALL WEAKNESSES of the generative organs of either sex, it is second to no remedy that has ever been before the public; and for all diseases of the KIDNEYS it is the *Greatest Remedy in the World.*

KIDNEY COMPLAINTS of Either Sex Find Great Relief in Its Use.

LYDIA E. PINKHAM'S BLOOD PURIFIER will eradicate every vestige of Humors from the Blood, at the same time will give tone and strength to the system. As marvellous in results as the Compound.

Both the Compound and Blood Purifier are prepared at 233 and 235 Western Avenue, Lynn, Mass. Price of either, $1. Six bottles for $5. The Compound is sent by mail in the form of pills, or of lozenges, on receipt of price, $1 per box for either. Mrs. Pinkham freely answers all letters of inquiry. Enclose 3 cent stamp. Send for pamphlet. *Mention this Paper.*

LYDIA E. PINKHAM'S LIVER PILLS cure Constipation, Biliousness and Torpidity of the Liver. 25 cents.

Sold by all Druggists. (2)

Factory at Stanstead P.Q.—Trade supplied by Wholesale Druggists.

NEW STORE.

T EXCHANGE!

G. L. COLBRAN.

THE subscriber desires to inform the inhabitants of CENTRAL CLARENCE and vicinity that he has opened up his store with a well selected stock of

Groceries, Etc.

G. L. C.'s prices will compete with Bridgetown or any other town, as he buys for cash and takes discounts.

A trial solicited, which will prove his statements. Good prices given for farm products.

TERMS.—Oats, Potatoes, Butter, Eggs, Socks, Mits, or Cash.

dec27n37tf G. L. COLBRAN.

DENTISTRY.

JAMES PRIMROSE, D. D. S.,

(Graduate of Philadelphia Dental College.)

OFFICE.—Lawrencetown.

Harness, Harness.

FOR SALE Very Cheap for Cash or Prompt Pay,

12 Nickel, Silver Mounted Harness.

ALSO:—All kinds of Harness made to order. Harness can be inspected and orders left at E. C. FOSTERS' Harness Shop.

N. H. PHINNEY.

Lawrencetown, Sep. 5th, 1882.—tf

TO RENT.

HALF of those desirable premises situate on Queen St., Bridgetown, known as the Clarke property, and formerly occupied by Mrs. J. D. Fay. Good garden attached, and never failing well of water on the premises.

Possession given first May.

Apply to J. NORMAN CLARKE.
or to MINER CLARKE.

NOTICE.

THE Subscriber is ready to receive orders for STONE CUTTING and PLASTERING, and also for GRAFTING. He has received a number of choice scions of the following standard sorts—Lady apple, Newton Pippin, Seek and Canada Red. All orders promptly attended to.

WM. M. MILLER.

Cleveland, March 1st, 1882. tf

For Sale or to Let!

The subscriber offer for sale or to let the valuable property known as the

INTERCOLONIAL HOTEL,

situated at Bridgetown.

THE BEST HOTEL STAND IN THE TOWN.

Possession given the 1st of May.

For further particulars apply to

JANE BOYD.

dec27n37tf

WISE people are always on the lookout for chances to increase their earnings, and in time become wealthy; those who do not improve their opportunities remain in poverty. We offer a great chance to make money. We want many men, women, boys and girls to work for us right in their own localities. Any one can do the work properly from the first start. The business will pay more than ten times ordinary wages. Expensive outfit furnished free. No one who engages fails to make money rapidly. You can devote your whole time to the work, or only your spare moments. Full information and all that is needed sent free. Address STINSON & Co., Portland, Maine.

RESTout, life is sweeping by, go and dare before you die, something mighty and sublime leave behind to conquer time, $66 a week in your own town, $5 outfit free. No risk. Everything new. Capital not required. We will furnish you everything. Many are making fortunes. Ladies make as much as men, and boys and girls make great pay. Reader, if you want business at which you can make great pay all the time, write for particulars to H. HALLETT & Co., Portland, Maine.

EXECUTORS' NOTICE.

ALL persons having legal demands against the estate of REIS HUGHINS, late of Margaretville, deceased, are requested to render the same, duly attested, within three months from the date hereof; and all persons indebted to said estate are requested to make immediate payment to

A. B. STRONACH,
T. A. MARGESON,

Dated Jan. 27, 1883. 3m Executors.

EXECUTOR'S NOTICE.

ALL persons having any claims against the estate of the late Ward Neily of Salem, in the County of Annapolis, farmer, deceased are requested to render the same duly attested to within three months from this date, and all persons indebted to said estate are notified to make immediate payment to

GEORGE NEILY,
or JOHN W. REAGH,
Executors.

Prince Albert, Wilmot, Dec. 20th, 1882. —3m p1

Notice.

ALL persons having any legal demands against the estate of ELIZABETH TUPPER, widow, late of Bentville, in the County of Annapolis, deceased, are requested to render the same, duly attested, within six months from the date hereof; and all persons indebted to the said estate are requested to make immediate payment to

RICHARD J. UNTACKE,
ADELBERT HARDWICK, } Executors.

Annapolis Royal, March 17th, A. D. '83—tf

PATENTS

CANADIANS

can secure patents in the United States on the same terms as Citizens. It is best to patent first in the States, thus securing a 17 years patent; otherwise time will be limited two years. Total cost of United States Patent $60, only $20 on making application, the balance when patent is allowed. Total cost of Canadian 5 years patent, $34; for 15 years, $74. On receipt of model or drawing, with description of invention, we will send advice, references and circular free.

Address,

C. A. SNOW & Co.,
Solicitors of Patents,

OPPOSITE PATENT OFFICE, WASHINGTON, D. C.

Please mention where you saw this advertisement.

NOTICE.—The Canada Advertising Agency, No. 29 King St., West Toronto, W. W. Butcher, Manager, is authorized to receive Advertisements for this paper.

SPECIAL NOTICE.

IN order to meet the demands of our numerous customers, we beg to announce that we have added to our extensive

Slipper and Larrigan Factory

the necessary Machinery for the Manufacture of

Men's, Women's, Misses', & Children's

BOOTS AND SHOES

in all the leading styles.

By continuing, as in the past, to use first quality of material, we hope to merit a liberal share of public patronage in our new branch of business, as well as a continuance of public favor in our old business.

Vincent & McFate,

240 Union Street, St. John, N. B

NOTICE OF ASSIGNMENT.

J. OSBERT MARSHALL,

Of Port Lorne, in the County of Annapolis, yeoman, has this day assigned to me all his real and personal property and effects for the benefit of such creditors as may sign the Deed of Composition within sixty days from the date thereof, certain preferential claims mentioned therein being first paid.

Said Deed has been duly filed and recorded at the office of Registrar of Deeds for Annapolis County. A duplicate thereof lies at the office of J. G. H. Parker, Esq., Bridgetown, where it is open to inspection and signature by any person interested therein, or desiring to execute the same.

All parties failing to execute the same within the time named, will not be entitled to any benefit thereunder.

CHAS. L. MARSHALL,
Assignee

Clarence, Annapolis Co., Jan. 30, '83.—[43tf

Notice of Assignment.

BENIAH SPINNEY and NORMAN SPINNEY, of Melvern Square, in the County of Annapolis, doing business under the name, style and firm of

B. SPINNEY & SON,

have by deed of assignment dated January 20th, 1883, conveyed to me in trust all their real and personal estate, Book debts and securities of every nature for the benefit of such of their creditors, without preference or priority, as may sign the same within one hundred and twenty days from the date thereof.

A copy of said deed—the original having been recorded and fyled—now lies at my office, Melvern Square, for inspection and signature.

All parties indebted to the estate are requested to make immediate payment.

FRED S. JACQUES,
Assignee.

Melvern Square, Jan. 25th, 1883.—42tf

Notice to Creditors.

ALBERT D. MUNRO

OF Wilmot, in the County of Annapolis, Innkeeper, did on the 20th day of February inst., by deed of assignment assign and set over to the subscriber all his Real and Personal Estate with all the right, title and interest therein, upon trust, that the same should be reduced into money in such manner as is therein stated; and after paying expenses and wages, to apply the residue thereof first to the payment of certain claims made preferential therein; next to the payment in equal proportions *pari passu*, of the respective claims of the creditors of the said Albert D. Munro, who shall execute the said deed of assignment within four months from the date thereof. The said deed has been executed in duplicate and duly fyled at the office of the registrar of deeds, Bridgetown, and the same can be inspected and signed at my office at Kingston, by all interested therein. Parties failing to execute the said deed within the time mentioned therein, will not be entitled to any benefits therefrom.

GEORGE MUNRO,
Assignee.

Kingston, 20th Feb., A. D., 1883.—3m

Notice to Creditors.

WHEREAS, Alden Crocker, of Wilmot, in the County of Annapolis, has by deed of assignment bearing date the 5th day of February, A. D., 1883, conveyed to the undersigned all his property of whatever kind, upon trust, without preference or priority, for the benefit of his creditors, who may execute the said deeds within three months from the date thereof.

Notice is hereby given that the said deed of Assignment has been executed in duplicate, and duly fyled at the office of the Registar of Deeds at Bridgetown. It may also be seen, inspected and signed, by all parties interested at the office of George Munro, J. P., at Kingston, Aylesford.

Parties failing to execute the said deed within the time mentioned therein, will not be entitled to any benefits therefrom.

HENRY MUNRO,
Assignee.

Wilmot, Feb 6th, 1883.

Notice of Assignment.

WILLIAM RISTEEN,

OF Port Lorne, in the County of Annapolis, yeoman, has this day assigned to me all his real and personal property and effects for the benefit of such creditors as may sign the deed of composition within sixty days from the date thereof, certain preferential claims mentioned therein being first paid.

Said deed has been duly fyled and recorded at the office of the Registrar of Deeds for Annapolis County. A duplicate thereof lies at the office of J. G. H. Parker, Esq., Bridgetown, where it is open to inspection and signature by any person interested therein, or desiring to execute the same.

All parties failing to execute the same within the time named, will not be entitled to any benefit thereunder.

CHAS. L. MARSHALL,
Assignee.

Dated at Clarence, Feb. 21st, A. D., 1883.

NEW YORK ARTIFICIAL STONE WORKS,

MANUFACTURERS AT

ANNAPOLIS, N. S.

Plain and Ornamental Stone Work,

—SUCH AS—

WINDOW CAPS, SILLS,
WATER TABLES,
CHIMNEY TOPS, Round & Square,
STONE EDGING,
STONE STEPS of any design,
COPING for Cemetery purposes,
BURIAL CASES,
CHIMNEY THIMBLES,

Monuments & Head Stones

of all descriptions; Ornamental Vases, Drain Pipe, Flower Pots, Flagging for Walks and Platforms, and all kinds of Stone work that can be manufactured.

We will warrant this Stone to stand any kind of weather, and the longer exposed the harder it gets.

We have now in the Woodland Cemetery, Annapolis, a lot of Coping, manufactured recently, which the public can inspect for themselves.

Orders solicited—satisfaction guaranteed.

Artificial Stone Works.

Annapolis, N. S., Feb. 16th, 1881.

Books, - - Stationery.

Buckley & Allen,

OFFER during the Autumn Season, at low prices a large stock of STAPLE STATIONERY, and School supplies. Fancy Stationery, and Stationers' Sundries. Novelties in Ink Stands and Paper Knives. Special inducements to purchasers of Photograph, Autograph and Scrap Albums. An immense variety of Bibles, Church Services and Prayer Books. All the Seaside. Franklin Square and Standard Libraries. Complete supply of the Poets, large assortment of Miscellaneous and Standard Books. Call and inspect for yourselves, Don't forget the address

BUCKLEY & ALLEN.

124 Granville St., Halifax.

Health is Wealth.

DR. E. C. WEST'S NERVE AND BRAIN TREATMENT, a guaranteed specific for Hysteria, Dizziness, Convulsions, Fits, Nervous Neuralgia, Headache, Nervous Prostration caused by the use of alcohol or tobacco, Wakefulness, Mental Depression, Softening of the Brain, resulting in Insanity and leading to misery, decay and death, Premature Old Age, Barrenness, Loss of Power in either sex, Involuntary Losses and Spermatorrhœa caused by over-exertion of the brain, self-abuse or over-indulgence. One box will cure recent cases. Each box contains one month's treatment. One dollar a box, or six bottles for five dollars, sent by mail on receipt of price. We guarantee six boxes to cure any case. With each order received by M. F. EAGAR for six boxes, accompanied with five dollars, he will send the purchaser our written guarantee to refund the money if the treatment does not effect a cure. Guarantees issued, and medicine sent only by M. F. EAGAR, Druggist, Halifax, N. S. 25

KIDNEY-WORT

FOR THE PERMANENT CURE OF CONSTIPATION.

No other disease is so prevalent in this country as Constipation, and no remedy has ever equalled the celebrated KIDNEY-WORT as a cure. Whatever the cause, however obstinate the case, this remedy will overcome it.

PILES. This distressing complaint is very apt to be complicated with constipation. Kidney-Wort strengthens the weakened parts and quickly cures all kinds of Piles even when Physicians and medicines have before failed. If you have either of these troubles

PRICE $1. USE Druggists Sell

KIDNEY-WORT

Acts at the same time on the Kidneys, Liver and Bowels.

BRIDGETOWN

Marble Works.

ENCOURAGE HOME MANUFACTURE.

THE subscribers are still importing and manufacturing

Monuments & Gravestones

Of ITALIAN and AMERICAN Marble.

ALSO:

Granite and Freestone Monuments.

Having erected Machinery in connection with J. B. Reed's Steam Factory, we are prepared to Polish Granite equal to that brought from Boston. Give us a call before closing with foreign agents and inspect our work.

OLDHAM WHITMAN.

THE UNION MUTUAL

Life Insurance Company of Portland, Maine, U. S.,

INCORPORATED IN 1844.

JOHN E. DEWITT, President.

Government deposits at Ottawa,	$130,000.00
Assets, about	$6,500,000.00
Surplus over all Liabilities,	$678,545.53
Dividends to Policy holders, to 31st December, 1881,	$4,032,915.54
Total payments to Policy-holders,	$18,579,285.07

This is the only Company that issues all Endorsement Policies, giving the benefits of the Maine non-forfeiture law, and specifying in definite terms by its Policy Contract, that there can be no forfeiture of the insurance by non-payment of premium after three annual premiums have been paid, until the value provided for is exhausted in extended Insurance.

Head office for Nova Scotia and P. E. Island: Queen Insurance Building, 177 Hollis St., Halifax, N. S.

F. B. K. MARTER, Manager.

ALBERT MORSE, Bridgetown, aug24] Special Agent.

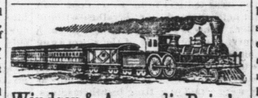

Windsor & Annapolis Raiw'y.

Time Table.

Miles.	GOING EAST.	Express Daily.	Pas. and Freight Tue. Thurs. and Sat. only.	Passengers and Freight Daily.
		P.M.	A. M.	A. M.
0	Annapolis—leave	1 45	7 00	.....
14	Bridgetown	2 10	7 25	.....
19	Paradise	2 49	8 07	.....
22	Lawrencetown	2 58	8 19	.....
28	Middleton	3 18	8 41	.....
33	Wilmot	3 30	8 56	.....
35	Kingston	3 39	9 10	.....
42	Aylesford	4 00	9 39	.....
47	Berwick	4 18	10 00	.....
59	Kentville—arrive	4 50	11 00	.....
	Do—leave	5 05	11 45	6 40
			P. M	
64	Port Williams	5 21	12 05	7 00
66	Wolfville	5 30	12 14	7 07
69	Grand Pre	5 41	12 27	7 0
77	Hantsport	6 08	1 00	7 46
84	Windsor	6 32	1 50	8 30
116	Windsor Junct	7 50	4 30	10 45
130	Halifax—arrive	8 30	5 10	11 30

Miles.	GOING WEST.	Express Daily.	Pas. and Freight Mon. Wed. and Fri. only.	Passengers and Freight daily.
		A. M.	A. M.	P. M.
0	Halifax—leave	7 45	7 00	3 00
14	Windsor Junc—leave	8 24	7 52	4 00
46	Windsor	9 48	10 45	6 03
53	Hantsport	10 10	11 12	6 31
61	Grand Pre	10 36	11 43	7 03
64	Wolfville	10 47	11 54	
			P. M.	7 16
66	Port Williams	10 55	12 02	7 25
71	Kentville—arrive	11 10	12 20	7 40
	Do—leave	11 30	12 45	
		P. M.		
83	Berwick	12 06	1 29	
88	Aylesford	12 20	1 51	
95	Kingston	12 38	2 19	
98	Wilmot	12 48	2 32	
102	Middleton	1 00	3 20	
108	Lawrencetown	1 18	3 40	
111	Paradise	1 28	3 51	
116	Bridgetown	1 45	4 08	
124	Roundhill	2 10	4 34	
130	Annapolis—arrive	2 30	5 00	

Express Trains cross at Round Hill.

Steamer leaves Annapolis for St. John every Tu. Wed. Thurs. and Sat. p. m.

For Digby daily.

For Boston every Wed. p. m.

P. INNES, General Manager.

Kentville, 1st Jan., 1883.

FOR SALE.

The subscriber offers for sale

SILICATE PAINTS,
AMERICAN RAW TAR,
AND COAL TAR,
OAKUM,
PITCH,
HOOP IRON,
RIVETS,
SPIKES,
IRON,
STEEL,
C. BOLTS,
C. BOARDS, AS BEFORE,

H. FRASER.

THIS PAPER may be found on file at Geo. P. Rowell & Co's Newspaper Advertising Bureau (10 Spruce St.), where advertising contracts may be made for it IN NEW YORK.

For the Ladies.

For The Family Scrapbook.

Cinders make a good fire for ironing days.

Mirrors should not be hung where the sun shines direct'y upon them.

To relieve hiccough at once take lump of sugar saturated with vinegar.

Hemorrhage of the lungs or stomach may be quickly stopped by small doses of salt.

To relieve a severe headache bind the temples tightly with a handkerchief or cloth.

Warm soap suds will keep the bugs off house plants and make them grow very fast.

To remove finger marks, putty stains etc., from glass, put a little soda in the water with which you wash it.

To keep linen from turning yellow put it away rough dry after washing and bleaching well and rinsing in blue water.

A broom may be kept in good condition for a long time if it is washed once a week in clean, hot suds and then hung up to dry.

A range may be kept looking bright and nice with little trouble if it is wiped carefully with brown paper after greasy food has been cooked.

To clean white kid shoes rub them gently and thoroughly with a perfectly clean white flannel cloth dipped in diluted ammonia water and white soap.

For appetizing egg sandwiches take some eggs, beat them thoroughly and fry them in batter as a pancake, and when cold cut in small square pieces and put between slices of buttered brown bread.

Do not put soap in the water with which you wash the glass on your bureau, wash it with clear water with a soft cloth; then polish it with a piece of chamois skin. This removes lint and makes the glass shine.

ANSWER THE CHILDREN.—Some of the richest opportunites for the education of children are lost because the father or mother fails to appreciate and use them. In nothing is the neglect of this duty so great as in the failure to answer the questions of children patiently and intelligently. Such questions are often so inopportune and numerous as to be very trying to the patience, but it should never be forgotten that they are the indications of an awakening mind, reaching out on all sides for knowledge and eager to receive it. The years before the school-master has been put in charge are the years in which habits of observation are formed, and in them the parent can render an inestimable service to the child. A vast amount of delightful instruction can be given, too, in the way of stories instead of the silly trash which is palmed off on children. A little self denial and a little study on the part of the parent will put the child in possession of, not only a rich fund of Bible stories but of the pure and beautiful myths of mythology, so that it can inherit at an early age an imaginative world into which most children come much later, and only after result of hard study.—*Christian Union.*

—A lady, noted as a model housekeeper, on being asked by a friend how she was able to manage everything so easily and well, replied, 'My dear, you must know that the root of power is knowledge And because I know how things ought to be done I get them done.' This applies to almost every thing else as well as to housekeeping. 'Knowledge is power' the world over, and the lack of it often leds not only to misery, but often to destruction.

THE WATERING OF PLANTS IT POTS.—Watering, says the *Neusta Erfindung*, is one of the most important considerations in the cultivation of plants in rooms and greenhouses. It must first be ascertained whether the plant really needs water and this can be done by striking the pot on the outside near the middle. If it gives out a clear ring the plant needs water; if the sound is dull there still remains enough of moisture.

Water is not required more than once or twice a day; in the morning in summer, in the evening in winter, but never when the sun is shining on the plant. Never use well water but either rain or running water.

HOW TO WARM COLD FEET.—People who write or sew all day, or rather those who take but little exercise, may warm their cold feet without going to the fire. All that is necessary is to stand erect and very gradually to lift one's self up upon the tips of the toes, so as to put all the tendons of the foot at full strain. This is not to hop or jump up and down, but simply to rise—the slower the better—upon tiptoe, and to remain standing on the point of the toes as long as possible, then gradually come to the natural position. Repeat this several times, and, by the amount of work the tips of the toes are made to do in sustaining the body's weight, a sufficient and lively circulation is set up. Even the half frozen car-driver can carry this plan out. It is one rule of the "Swedish movement" system, and, as motion warmth is much better than fire warming, persons who suffer with cold feet at night can try this plan just before retiring to rest.

CURE FOR THE EARACHE.—Take a small piece of cotton batting or cotton wool, make a depression in the center with the finger and fill it up with as much ground pepper as will rest on a fivecent piece; gather it into a ball and tie it up, dip the ball in sweet oil and insert it in the ear, covering the latter with cotton wool, secured by a bandage or cap.

All laces are fashionable.

This is to be a lace season.

Brocaded silks have not gone out of vogue.

Buttons are small for dresses and large for wraps.

The palm-leaf pattern crops out in all the new goods.

Combinations in costumes are as much in vogue as ever.

Joker's Corner.

—A colored man was busily engaged in sawing wood for Col. Powis when the latter observed that the bosom of the man and the brother, so to speak, was adorned by an OddFellow's breast-pin.

'Do the white Odd Fellows and the colored Odd Fellows in Austin affiliate?' asked Col. Powis.

'Don't fillyate wuff a cuss but dey helps each other out.'

'Well, that's the same thing, ain't it?'

'No, sah, hit's not de same ting.'

'What's the difference.'

The colored man stopped sawing wood, and made the following explanation:

'Last week, when dat nor