FROM ALL OVER THE MARITIME PROVINCES

FREDERICTON

Fredericton, N. B., Jan. 23—The date of the trial of Charles Ralston and Fred. Flowers, charged with burglarizing Blackmer's jewelry store, will be fixed tomorrow morning.

Lumbermen in this section finished chopping some days ago, and are now hauling the logs to the streams. They are greatly hampered in their work by the scarcity of snow. Operations on the South Branch of the Oromocto are being carried on by John B. Moore, and Oromocto Lumber Company, the River Valley Lumber Company and Luther B. Smith.

Mrs. Roberts, wife of Thomas Roberts, died here last night. She leaves her husband, two sons and one daughter.

Harry Johnston, of Prince Rupert, will return to the west this evening, accompanied by his brother, John W. Johnston.

The Fredericton Curling Club have received a communication from the Carleton Curling Club of St. John, asking for a game here some day this week. At a meeting of the club this evening four skips will be selected for this game. The local curlers will play the Thistles at St. John on February 8th, and will play the St. Andrew's Club before returning home, probably on the 9th. They will take four rinks on the trip.

Fredericton, Jan. 24—Civic election day is less than two months away and talk concerning possible candidates has already commenced. Monday, March 13, is the day for election and Monday, February 20, the last day for qualification by the payment of taxes. It is expected that as for some years past the enforcement of the Canada Temperance Act will be an important issue in the coming election and that complete tickets will be in the field.

The John Palmer Co. of this city, manufacturers of oil tanned larrigans and shoe packs has been re-organized with the following officers: President, John Kilburn; vice-presidents, Edward Moore, Chas. K. Palmer; secretary, W. A. McLellan; treasurer, A. B. Kitchen; managing director, R. W. McLellan. It is proposed to increase the capital stock from $75,000 to at least $125,000. A new factory will be erected in the spring, and the output will be greatly increased. Last year the output was $250,000. It is one of Fredericton's most important industries.

Ralston and Flowers, charged with robbing Blackmer's jewellery store have decided to fight the case to the limit. They were arraigned before Judge Wilson today when Solicitor-General McLeod announced that it would be necessary to bring witnesses from Boston. He was given until Saturday to communicate with them, and ascertain when it would be convenient for them to come.

At a meeting of the Curling Club last night, C. F. Randolph, S. D. Simmons, F. P. Hatt, and A. S. McFarlane, were elected skips to play against the Carleton Club here next Tuesday.

Invitations for matches here have been extended to the Chatham, Newcastle and Moncton clubs.

Fredericton, Jan. 25—(Special)—Tonight the Rev. Dr. Flanders of Centenary Methodist church, St. John, was the speaker at a banquet given in the Methodist church in connection with the laymen's missionary movement. The banquet was largely attended.

The police are looking for John Russell who is missing with a horse and rig belonging to Long's Hotel. He started yesterday morning to drive two lumbermen to Lakeville Corner. They had some whiskey. Russell got rid of his passengers and one of them on sobering up, discovered that he had been relieved of his gold watch. Russell turned up later in Lincoln, where he met a young man named Craig from the Barker House stables, and gave him a drink of liquor so potent that it put him out of business for five hours.

A man was sent to Lincoln and found Russell and got him into a sleigh, but being compelled to leave him for a moment, man and rig both disappeared. Russell is supposed to be heading for St. John.

This afternoon a telephone message from Sunbury county was received at Long's Hotel that young Russell was on his way back home and his friends say he will be able to prove himself not guilty of the theft charge.

RICHIBUCTO

Richibucto, Jan. 24—There is a case of smallpox in Richibucto, William Barnard, an employe of A. & R. Loggie, in connection with their smelt business, has been smitten with the disease. His home was today quarantined. Everard Scott, of Jardineville, foreman of the job department in the Review office, who has been getting some of his meals at Mr. Barnard's home, has been vaccinated and allowed to go about as usual.

A hearing was yesterday held before John T. Caie, J. P., the King on the complaint of Charles D. Daigle, against Luke A. Daigle, charged with at or about 11 o'clock on Dec. 25 ult., waylaying and beating him on the public highway, in the parish of St. Charles. F. J. Robidoux appeared for the prosecution. The defendant sought to minimize the offence. He was fined, however, $5 and costs (nearly $18 in all) or ten days in jail.

Grover Livingston, the blind theological student stationed at Kouchibouguac, after preaching in the morning in the absence of the pastor, Rev. A. D. Archibald, occupied the pulpit in St. Andrew's church, Rexton, on Sunday afternoon, and also conducted the service in Chalmers' church here on Sunday evening.

Miss Kate Robertson, who spent the vacation with her parents, Mr. and Mrs. Roderick Robertson, is teaching this term at Kent Junction.

Miss Flora Atkinson, who taught last term at Mortimore, has this term returned to Normal school, Fredericton.

Miss Mary A. Fitzpatrick has returned from a three weeks' visit to her brother at Tracadie.

GREENWICH HILL

Greenwich Hill, Jan. 24—The weather for the past week and the last few days has been very cold, being as low as 22 degrees below zero, and several people in this settlement have suffered from severe frost bites.

Benj. Cronk, who has been very ill, is improving slowly.

Fred. Daye lost a valuable horse last week.

Mr. and Mrs. Thelbert Wallace and Miss Wallace spent Sunday last in New Jerusalem, K. county.

Mrs. Manford Pitt is seriously ill.

Mr. and Mrs. Robert Cheyne, of Public Landing, were guests of Mrs. William Daye on Sunday.

Percy Pitt, who has been working with J. E. Rankine at Carter's Point, has been home for the last few days with a bad cut. When he arrived home Dr. Gilchrist was hastily summoned and he took three stitches in the wound.

Miss Sadie McKenny has returned home from Oak Point, where she has been visiting her friend, Miss Flewelling.

Isaac Haviland is again preparing for the spring sawing. He expects to have a much larger cut than last year.

Fred. McKinney, while working in the woods yesterday, sprained his foot badly. He will not be able to work for some days.

The funeral of James Dwyer, an old resident, aged eighty-six, was held at Brown's Flat on Monday.

HOPEWELL HILL

Hopewell Hill, Jan. 24—Word has been received here of the death at Boston of Mrs. Lavinia Wells, formerly of Lower Cape, Albert county. Mrs. Wells, who was upwards of eighty years of age, was the widow of Levi Wells, a former well known resident of Lower Cape, and a daughter of the late William Calhoun. Death was due to paralysis. The deceased lady had been living in the States with relatives for twelve or fifteen years. She was very highly esteemed for her great kindness of heart and sterling traits of character. She is survived by five sons—Spurgeon, Harlan, Joseph, William and George, all living in the States, and one daughter, Marilla, widow of Captain John Calhoun, living in Ontario.

Lovett M. Wood, of Seattle, mentioned in today's Telegraph as having been appointed trade commissioner to the Orient by the United States government, is a native of Albert, and for years edited the Albert Maple Leaf, now defunct. His wife was formerly Miss Ella Starratt, of this village.

WILSON'S BEACH

Wilson's Beach, Campobello, Jan. 23.—The school opened here on the 9th inst., under the leadership of Miss Helen Taylor, of Milltown. Miss Lilla Lord, who has the Harbor De Lute school in charge, has not yet been able to go to work, owing to the lack of some necessary school furniture.

Mrs. Frank Lank pleasantly entertained a few friends on Thursday evening last.

Jos. Newman, aged 69 years, and a lifelong resident of Wilson's Beach, dropped dead while working in his carpenter shop on Monday, 16th inst. He had been talking and laughing with some young people present when all at once he threw back his head and instantly expired. Besides his wife he leaves four sons and one daughter, all settled near; several grandchildren, several brothers and sisters, and many other relatives. He was a consistent member of the United Baptist church of this place and will be much missed in the home and in the community. The funeral services were atended by Lic. M. K. Vallis.

HARCOURT

Harcourt, Jan. 22—Mr. and Mrs. James Girvan, of Rexton, were guests for the week end of Dr. and Mrs. R. G. Girvan.

Mr. and Mrs. Edward Kane, of Millerton, spent Saturday and Sunday with relatives in the village, and left on Monday for a visit with friends in St. John.

Miss Margaret Curran, of Grangeville, spent the latter part of the week with Mrs. English.

Among the visitors in town to attend the Kent-Northumberland District Division, were E. S. Hennigar, St. John; H. H. Stuart and D. Stothart, Newcastle; Robert Goldie and H. M. Ferguson, Rexton.

Mr. and Mrs. W. F. Buckley spent a few days of this week with friends in Rogersville.

If by accident soot should be dropped on the carpet, cover it thickly with salt, and both may easily be swept up without soiling the carpet.

KINGS COUNTY COUNCIL MEETS

Financial Statement Shows Municipality to Be in Flourishing State

Lively Debate Over Proposed Grant to Sussex Fair, Which Finally Carried—Move to Change bankers Fails—Other Business.

Hampton, N. B., Jan. 24—The annual meeting of the Kings county council opened at 10 o'clock today, Warden Harry Gilbert in the chair. The councillors were almost all present and business was promptly attended to. A letter was read from the secretary of the municipalities union at Woodstock, in regard to the proposed changes in the mode of assessments. On a letter from the manager of the Bank of New Brunswick asking for the banking business of the county, through its branches at Hampton, Norton and Sussex, with the promise of the manager of the local branch to allow three per cent on all monthly balances, together with a hearing from A. N. McLean, confirming the statements in the letters, a resolution was adopted not to accept the offer and to continue to do the municipal business hereafter through the Bank of Nova Scotia, as during the last twenty-five years. This was done by a ballot taken with the result of twenty-one to eight.

A resolution of regret at the death of Counsellor James E. Moore, of Waterford, and condolence with his family was passed by standing vote. A similar vote was adopted in regard to the death of Ronald E. Seely, former assistant in the office of the secretary-treasurer. A resolution of sympathy was passed to Counsellor Hanford Price, who was prevented from being present by an accident, and expressing hopes for his speedy recovery.

The buildings committee reported a new fence around the rear lot, coal supply, an addition of $5,000 to the insurance on the court house, jail and barn, and the erection of a new flag-pole and purchase of a new flag, all of which was adopted.

The finance committee reported bills approved at the July meeting.

Councillors McAuley and Folkins reported that they had found no cause of action against F. W. Freeze in a Scott Act case. This was adopted.

Last year's committees of finance, printing, buildings, and meadows, were re-appointed, without change. Councillor McAuley, Folkins and Jamieson reported that after investigating the question of F. T. Fenwick, who, on Jan. 27, 1909 was paid $10.40 for taking a lunatic to the asylum, recommended that he be requested to repay the amount, it being a duplicated bill already charged for and paid. The recommendation was adopted.

The committee on meadow lands reported receipts of $67.25 from Grassy Island and $30 from Pig Island, and recommended that an approach to Grassy Island be made at an outlay of $15, and that hay be cut not later than September 20, in each year. Councillor Sharp was granted leave of absence on account of serious illness of his wife and a sympathetic vote was also adopted, and he feelingly responded.

At the afternoon session the following resolution, offered by Councillor A. D. Murray, was adopted without discussion.

Whereas, under the provisions of the British North America Act the representation of the various provinces is based on a fixed number in the province of Quebec in proportion to its population; and

Whereas, on such basis at the last census the representation of the maritime provinces was materially reduced; and

Whereas, another decennial census is about to be taken and under such system of apportionment a further decrease of maritime representatives is feared; therefore

Resolved, that this council of the municipality of Kings county request the Union of Municipalities of the maritime provinces to urge upon the federal government the desirability of introducing such amendments to the British North America Act as will prevent any further reduction in the representation from the maritime provinces to the dominion parliament and if possible restore it to the number which obtained at confederation."

The resolution was read twice and unanimously adopted without discussion.

The auditor, G. H. Flewwelling, submitted his report on finances which went into great detail with regard to every department and was an excellent and satisfactory setting forth of the fine position the council holds in this regard. The receipts, expenditures and balances to the credit of the several services were as follows:

Receipts.

Balance from 1909	$10,036.96
For school fund	6,327.03
Contingent fund	9,825.15
Pauper lunatic	1,322.16
Municipal home fund	4,839.80
Municipal home sinking fund	722.50
Parishes surplus fund	363.44
C. T. Act fines fund	250.00
Highway damages fund	123.00
Winter roads fund	2.00
Mr. Ryder, Havelock	25.08
	$33,837.12

Expenditures.

School fund	$ 6,517.87
Contingent fund	5,914.12
Pauper lunatic fund	988.59
Municipal home fund	4,090.69
Municipal home sinking fund	933.09
C. T. Act fines fund	826.92
Highway damages fund	223.00
Parishes surplus fund	280.72
	$19,775.00

Balance to credit of municipality, $14,062.12.

The balances to the credit of the several funds are:

Schools	$ 4,957.98
Contingent	4,126.99
Pauper lunatics	807.01
Municipal home fund	3,381.00
Municipal home sinking fund	190.78
Parishes surplus	197.30
Poor indebtedness	93.20
Highway damages	227.00
Parishes special assessment	1.78
Winter roads	4.00
C. T. Act fines	50.00
Ryder deposit	25.08
Total	$14,062.12

A motion to revise and print the county by-laws for public use was adopted.

A delegation from the Sussex and Studholm Agricultural Society was heard in the matter of a special grant to carry on an exhibition at Sussex in 1911.

S. C. McCully, president of the society, was the first speaker, who drew a glowing picture of the resources of Sussex and the enterprise of its people, especially in matters agricultural, and the benefits to the whole county which will result from the fair to be held next fall.

J. D. McKenna followed with a statement of what other municipal councils have done by the way of grants for encouraging of exhibitions such as will be held at Sussex this year.

Lieut.-Colonel H. Montgomery Campbell spoke along similar lines, but enlarged on the splendid herds of cattle owned by the farmers of Sussex, which were able to take prizes wherever shown. He also urged the grant to supplement a grant of $500 from the Sussex town council.

Thereafter a running series of motions was made until members declared they did not know what was proposed to be done and all the while speeches for and against a grant in the many forms offered were being made from all parts of the chamber. One amendment wanted a grant of $100 to be given to Sussex and a similar amount to each of half a dozen other societies in the county, upon the proviso that the town of Sussex should show its bona fides by first paying over an equal sum for the Sussex exhibition. Some of the arguments were somewhat heated and some of a too personal character, but finally a motion was made that a grant of $300 be made for an exhibition at Sussex in 1911, and it passed on a vote of 16 yeas to 11 nays, and this without any conditions attached.

The finance committee reported favorably on a large number of bills which were ordered to be paid.

Hampton, N. B., Jan. 25—In the county council this morning Scott Act Inspector Ashwell's report was taken up. It shows expenditures of $1,064, and receipts of $813.80, and $50 paid in since the accounts were made up, leaving a net deficit of $400.30. Thirty-two informations were laid and twenty-two convictions secured. The informations were against seventeen persons, of whom fourteen were convicted—three sentenced to thirty days imprisonment without the option of a fine, all of which cases were appealed to higher courts. The report was adopted.

The officers for the parishes were appointed for the year. It was ordered that the Bank of Nova Scotia be notified that if they did not allow three per cent interest on all monthly balances the secretary treasurer would have the right to withdraw the account.

The following amounts were ordered to be assessed for 1911:—For school fund, $6,700; contingent fund, $8,000; pauper lunatics, Hampton, $513.50; Havelock, $101.57; Kars, $65; Kingston, $65; Rothesay, $130; Studholm, $130.

J. M. McIntyre, secretary of the commissioners of the municipal home, read the report for 1910, showing receipts of $3,158.69, expenditures of $3,735.9½; chargeable to the parish of Sussex, $34.45; Norton, $24; Rothesay, $4; Springfield, $25; Westfield, $13.95; Havelock, $12; Kingston, $5.30. The number of paupers was twenty-six, of whom five left, two returned and three died.

The estimate of $4,200 was made up as follows:—Keep of paupers, $1,700; interest and sinking fund, $1,000; salaries, $900; unforseen, $50. The report was adopted.

Orders were passed for a number of refunds to rate-payers for over assessment. A list of some 200 surveyors of lumber in the county was passed with the understanding that all practising surveyors must take out their licenses and enter into bonds.

Dr. F. H. Wetmore, chairman of the board of health, reported that there had been twenty-seven cases of scarlet fever and one of typhoid fever, with one death; eighteen of diphtheria with one death; five of tuberculosis with three deaths. Several cases of smallpox have occurred since Jan. 1 in Havelock, and have been looked after. Among those exposed to it was Coun. Branscombe, who is thus kept from attending at the council. Dr. Wetmore asked that an assessment of $500 be made to meet possible requirements.

On resuming after recess, the council rapidly closed up the remaining business.

William G. Asbell was unanimously reappointed Scott act inspector for 1911, and his salary was fixed at $500.

The question of peddlers and peddling which has often been before the council was again brought up by Coun. Ballentine, and the loss sustained by the non-payment of the license fees fixed by law was descanted on by him and other members.

Secretary Otty was called on to explain the provisions of the law, which he did in a very clear manner, and it was finally decided to publish a summary thereof in the columns of the Kings County Record, and to supply each councillor and every constable of the county with a copy, and to call particular attention to the law's requirements.

Coun. S. H. Flewwelling, for the committee appointed last year to adjust the boundary line in the south end of the parish of Hampton, reported that they had surveyed and established a new line from the point in the highway in dispute, running direct to the St. John county line, the expense being borne by the parishes of Upham and Hampton. Report adopted.

Votes of thanks were passed to Warden Gilbert for his business-like conduct as presiding officer, and to Secretary-Treasurer Otty for his efficient services, and the council adjourned until next January.

My Own Son Was a Martyr to Dyspepsia

"Fruit-a-tives" Completely Cured Him

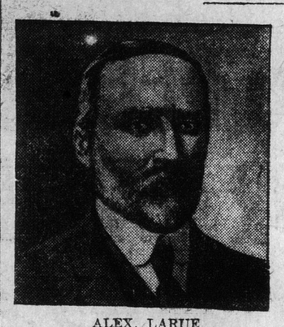

ALEX. LARUE.

Inkerman, Ont., Sept. 23, 1910.

"Fruit-a-tives" is the best remedy I keep for sale. I am in the General Store business, at the above address, and have been a resident of Inkerman for thirty-seven years, and since I started this store (four years ago) I have found your remedy the most satisfactory one I have sold. Many of my customers having used them with the most beneficial results, and I can truthfully say that I know of two particular cases, among my patrons, that have been completely cured of Dyspepsia. They had previously been treated by physicians without being cured, but I advised them to try "Fruit-a-tives," and since taking that remedy their troubles have vanished.

My own son was a martyr to the same complaint, or Dyspepsia, and after a short course of Fruit-a-tives," he is enjoying the best of health. I recommend "Fruit-a-tives," on every possible occasion, and would say that if every general store keeper, who stocks medicines, would keep "Fruit-a-tives" prominently displayed, he would increase his business many fold.

You have my authority to publish this letter along with my photo, if you think it would aid the sale of "Fruit-a-tives."

(Signed) ALEX. LARUE.

The sales of "Fruit-a-tives" are increasing by leaps and bounds. Thousands of people, who have been cured by "Fruit-a-tives" are telling the good news to thousands of others, and these in turn are recommending it to still others. "Fruit-a-tives" is the only medicine in the world made of fruit. 50c. a box—6 for $2.50, trial size, 25c. At all dealers, or sent post paid on receipt of price by Fruit-a-tives Limited, Ottawa.

ELLIMAN'S Embrocation

To Be Obtained of all Druggists Throughout Canada.

The Tenderfoot Farmer

It was one of these experimental farmers, who put green spectacles on his cow and fed her shavings. His theory was that it didn't matter what the cow ate so long as she was fed. The questions of digestion and nourishment had not entered into his calculations.

It's only a "tenderfoot" farmer that would try such an experiment with a cow. But many a farmer feeds himself regardless of digestion and nutrition. He might almost as well eat shavings for all the good he gets out of his food. The result is that the stomach grows "weak" the action of the organs of digestion and nutrition are impaired and the man suffers the miseries of dyspepsia and the agonies of nervousness.

To strengthen the stomach, restore the activity of the organs of digestion and nutrition and brace up the nerves, use Dr. Pierce's Golden Medical Discovery. It is an unfailing remedy, and has the confidence of physicians as well as the praise of thousands healed by its use.

In the strictest sense "Golden Medical Discovery" is a temperance medicine. It contains neither intoxicants nor narcotics, and is as free from alcohol as from opium, cocaine and other dangerous drugs. All ingredients printed on its outside wrapper.

Don't let a dealer delude you for his own profit. There is no medicine for stomach, liver and blood "just as good" as "Golden Medical Discovery."

PERPETUAL YOUTH

Let Me Tell You How To Regain All Your Old Vim, Vigor and Manly Strength. Be a "Health Belt Man;" Feel Young for Balance of Your Life. Age Doesn't Count if You Have the Vitality.

"I could shout for joy. After years of Weakness and Debility, your Wonderful Health Belt cured me. I am a Man again. Use my name as you see fit.

"LEON TURPINAT,

"Stellarton, N. S."

Perpetual youth. That is precisely what I mean. I say as man to man, give my Health Belt a reasonable chance and it will carry you through any business, mental or physical strain you may be under. It doesn't stimulate; it simply adds the electro-tonic element to your bone, nerves, tissue and blood. My Health Belt is essentially a strength-giver. If you are nervous and lack manly vigor you are passing away thousands of brain cells every day. Ask your physician if this is not true. I stop this awful weakening process. You wear my Health Belt nights; while sleeping a great stream of soft electricity passes into your body at the small of the back; it cures backache in one application; you feel better immediately; inside of an hour; two months will make a new man of you. No drugs; no privations; no restrictions, except that you must give up all dissipation. Follow my advice and I promise you will feel younger and look younger. Let me restore your vitality and you will be able to face the world with new ambition. The Health Belt cures other ailments, too. A positive remedy for rheumatism in any part of the body, sciatica, lumbago, kidney, liver, stomach disorders.

YOU CAN PAY WHEN CURED

If you're sceptical I'll prove it first. I'll take all the risk by letting you have the Belt on Free Trial, not to be paid for until cured. Send it back if it doesn't do the work.

Let Me Send You These Two Books FREE

They fully describe my Health Belt, and contain much valuable information. One is called "Health in Nature," and deals with various ailments common to both men and women, such as rheumatism, kidney, liver, stomach, bladder disorders, etc. The other, "Strength," is a private treatise for men only. Both sent upon application, free, sealed, by mail.

If in or near this city, take the time to drop in at my office that you may see, examine and try the Belt. If you cannot call, fill in the coupon and get the free booklets by return mail. They are better than a fortune for anyone who needs new vigor.

DR. E. F. SANDEN CO., 140 Yonge Street, Toronto, Ont.

Dear Sirs—Please forward me your Book, as advertised, free.

NAME.....

ADDRESS.....

Office Hours: 9 a. m. to 6 p. m. Saturdays until 9 p. m.

Dr Morse's Indian Root Pills positively cure Constipation and all kindred & resulting troubles. 25¢ a box. 16

Concrete Stairs Need No Repairs

Easy to Build and Last Forever

NO matter how you view it wooden stairways can never be considered economical.

Wood deteriorates rapidly under ordinary usage, and requires frequent, and often extensive, repairs to keep it in good condition.

Concrete stairs will be as good fifty years later as the day they are first put up. Age, which proves so destructive to wood, serves only to intensify the strength and hardness of concrete. Needing no repairs or painting, concrete first cost is last cost.

Let us send you our new illustrated book free—"*What the Farmer Can Do With Concrete.*" Photographs and diagrams show many examples of concrete work as applied to the construction of farm utilities. Much of this work you'll find you can do in your spare time. **Write for the book to-day.** It may save you dollars, though it only costs a cent.
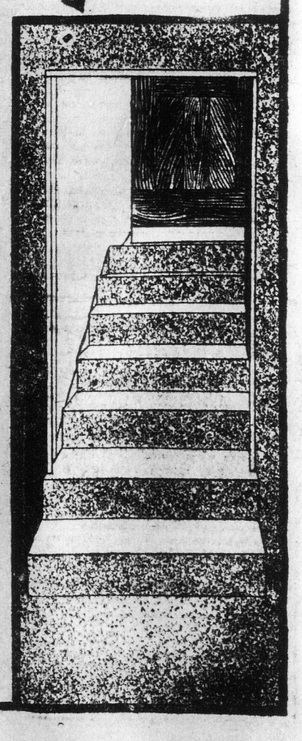
Canada Cement Co.
Limited
51-60 National Bank Building
Montreal