MIRAMICHI ADVANCE.

VOL. 4—No. 33. CHATHAM, NEW BRUNSWICK, JUNE 20, 1878. D. G. SMITH, EDITOR & PROPRIETOR.

TERMS—$1.50 Per Year, Payable in Advance.

General Business.

Commercial Block,

King and Canterbury Streets,

ST. JOHN.

WE HAVE OPENED

MILLINERY— In great variety.
CLOTHS— In great variety.
PRINTS— In great variety.
DRESS GOODS— In great variety.
FLOWERS— In great variety.
FEATHERS— In great variety.
LACES— In great variety.
LADIES and CHILDRENS HATS— In great variety.
HOSIERY— In great variety.
BIRMINGHAM GOODS— In great variety.
VIENNA GOODS— In great variety.
FRENCH GOODS— In great variety.
CARPETS— In great variety.
OIL CLOTHS— In great variety.
CLOTHING— In great variety.

Our Goods are right in price, and we ask a share of the trade—AS WE HAVE THE STOCK. A call will substantiate what we state.

☞ Terms liberal and low to good parties.

EVERITT & BUTLER,

Wholesale Warehousemen,

Commercial Block, St. John.

HARDWARE.

W. H. Thorne & Co.

HAVE RE-OPENED AT

MARKET SQUARE,

SAINT JOHN, N. B.

and have now in stock

MOWING MACHINES;
Horse Rakes;
Hay Forks; Handles;
Dunn Edge Tool Company's Scythes;
Nails; Sheathing Paper;
Oils; Turpentine;
Locks, Knobs, Hinges, etc.,

And a general Assortment of

SHELF HARDWARE.

Wholesale & Retail.

NEW GOODS BY EVERY STEAMER.

NEW BAKERY

THE Subscriber would respectfully announce to the inhabitants of Chatham that he opened

A BAKERY,

from which he will deliver

Bread, Pastry, Cake, Crackers,

&c., of the best quality, in any part of the town.

☞ Orders left at the upper and lower stores of the Messrs. Johnston, or with the driver of the cart will be punctually attended to.

JOHN WYSE.

Chatham, 1877. f

W. WALTON

KEEPS constantly on hand all kinds of

LEATHER AND SHOE FINDINGS.

Sign of the

BIG SHOE HAMMER,

GERMAIN STREET, Opposite New Market,

Jul3. ST. JOHN.

L. H. De VEBER & SONS

WILL be found at Lawrence's Building, head of King street, and at No. 18 Charlotte street, where they will be happy to meet their customers from town and country.

FILBERTS, FIGS, RAISINS, &c.,

LOGAN, LINDSAY & CO.,

HAVE RECEIVED TO-DAY:—
25 sacks New Filberts, etc.;
10 cases New Layer Figs;
200 boxes New Valencia Raisins;
200 boxes London Layers;
50 tubs Lard; 25 cases Lard, in pails;
10 bbls. West India Oranges;
20 boxes Lemons;
25 kegs Malaga Grapes.

St. John Dec. 5. 16 and 18 GERMAIN ST.

BRANDY, WINE, GIN!

DAILY EXPECTED:—
450 CASES MARTELL BRANDY
10 qr.-casks Martell Brandy
5 hhds. Brandy;
5 hhds. } GIN.
25 qr.-casks }
50 cases GIN;
10 quarter-casks PORT;
10 quarter-casks SHERRY;
20 cases, half pints, BRANDY;
20 cases, pints, BRANDY;
10 cases John Bull Bitters, large;
10 cases John Bull Bitters, small;
20 cases, flasks, Bourbon Whiskey;
20 cases, quarts, Bourbon Whiskey;
10 cases, quarts, Old Tom Gin;
10 cases, pints, Old Tom Gin;
30 bbls., quarts, Bass Ale;
30 bbls., pints, Bass Ale;
20 bbls., quarts, Guinness Stout;
20 bbls., pints, Guinness Stout;
5 quarter-casks Hunt's two Diamond Port
5 quarter-casks do. three Diamond Port;
5 quarter-casks do. four Diamond Port.

JOHN W. NICHOLSON,
King's Square.

T. F. KEARY,

REAR OF CUSTOM HOUSE, CHATHAM

IMPORTER & WHOLESALE & RETAIL DEALER IN

Choice Brands of Wines,

LIQUORS and CIGARS,

CANNED GOODS, ETC.

A large quantity of bottled ENGLISH ALE and IRISH PORTER on hand and for sale by the dozen or barrel.

JUST LANDING.

Ex SS. "Scotia," from Glasgow and Liverpool:—
150 CASES (pints) Irish and Scotch Whisgilston's WHISKEY;
Sey. 20 qr-casks John Stewart's Kirgilston's WHISKEY;
50 hhds. BASS' ALE.

DANIEL PATTON, St. John.

Spirits and Rye.

ONE HUNDRED hhds. Walker's Rye;
150 hhds. Spirits, 50 and 60 % o. p.

DANIEL PATTON, St. John.

BRANDY! BRANDY!

Just arrived by Rail via Halifax per steamer "Saint Louis":—

8 Hhds. Martell Brandy,

60 Quarter Casks.

JOHN W. NICHOLSON,

KING SQUARE, St. John.

GIN AND WINE.

Just arrived per "Acadia," from London.
20 Hhds. Dekuyper & Sons Geneva GIN;
50 quarter casks Dekuyper & Sons Geneva GIN;
250 green cases Dekuyper & Sons Geneva GIN;
50 green cases, 2 dozen pints, Dekuyper & Sons Geneva GIN;
20 quarter casks Richard Davies Finest SHERRIES.

JOHN W. NICHOLSON,
King Square, St. John.

Case Brandy.

1200 CASES, pints, half-pints and quarts "Martel," "Hennessy," "Jules Robin," "Renault," and other brands. For sale low.

DANIEL PATTON, St. John.

Rum and Whisky.

ONE HUNDRED cases Bigot's Hutton Whiskey;
150 cases Dunville Whiskey;
100 cases Kenny's Old Rum.

DANIEL PATTON, St. John.

GENERAL BUSINESS.

HARDWARE! HARDWARE!!

THE Subscriber has now completed his **SPRING STOCK,** which will be found second to none in the Province, in variety and quality. I have taken great pains in selecting every article that can be mentioned for general use and from the very best houses in the Dominion and United States, and the goods will warrant themselves. The following are special lines:—

JOINERS' TOOLS, the best ever yet offered, NEW AMERICAN PLANES, TABLE and POCKET CUTLERY in endless variety.

ELECTROPLATED SILVER TABLE-WARE.

50 doz. ASSORTED DOOR LOCKS, direct from the Norwich Lock Company, Conn., U. S.—These Locks are in great variety, and remarkably low, from 25 cents to $2.00.

PAD, TILL, CHEST, DESK, DRAWER, BOX, TRUNK, CUPBOARD, & PIANO LOCKS, in great variety, very low.

DOOR KNOBS from 15 cts. to $1.75—All other kinds of KNOBS in great variety.

BUTT and all other kinds of HINGES, DOOR ROLLERS, &c.

480 Bars BEST REFINED IRON, 1 Cask TURNED HORSE SHOES,
Best CHISEL and DRILL STEEL, 125 Kegs NAILS and SPIKES,
GALV'D and WROUGHT SPIKES, BOAT & CLOUT NAILS, all sizes,
3-16, 5-16, ⅜ and ½ in. COIL CHAIN, CHAIN TRACES,
HALTER and DOG CHAINS, HORSE HEMS,
PLOUGH MOUNTING, ZINC,
50 Rolls DRY & TARRED PAPER, OAKUM and ROSIN,
¾, 1, 1¼, 1½ in. LEAD PIPE, COPPER, IRON and BRASS WIRE,
500 Kegs, Irons and Tins, BEST WHITE LEAD, and COLOURED PAINTS,
DRY COLOURS, all kinds, GRAINING COLOURS, UMBERS,
GOLD LEAF and BRONZE, BRUSHES, all kinds,
GRAINING COMBS,

BOILED AND RAW OIL, TURPENTINE.

30 Box. BEST WINDOW GLASS, 300Lbs. BEST BLADDER PUTTY,
Best COPAL, CARRIAGE, FURNITURE, PALE OAK, & DEMAR VARNISHES,
PATENT KNOTTING, BROWN JAPAN, JAPAN DRIERS, IMPERIAL,
BLACK VARNISH and ASPHALTUM STAIN,
FLOUR EMERY, EMERY CLOTH and SAND PAPER,
CARRIAGE SPRINGS and AXLES, CARRIAGE CASTINGS, &c.,
CARRIAGE and MACHINE BOLTS and NUTS, all sizes,
WASHERS, all sizes,
BLASTING and SPORTING POWDER, SHOT, CAPS, GUNS,
PISTOLS in great variety, POTS, KETTLES and OVENS,
BASINS, STEW KETTLES, SAUCE PANS, GALVANIZED PAILS, CHAMBER PAILS,
IRON BOUND MEASURES, WIRE DISH COVERS,
250 Square feet GREEN WIRE CLOTH, Nos. 10 14 and 16, MOSQUITO NETTING,
RUBBER SHAFT BUFFERS, AXE, SLEDGE, ADZE and Machinist {Hammer Handles,
GRAIN SCOOPS, SPADES, SHOVELS, MANURE FORKS, HOES, GRUB do.,
MATTOCKS, HAY FORKS, SCYTHES and SNEATHS,
10 doz. HAY RAKES, ANALINE DYES, all colors,
DYE STUFFS, SNUFF, TOBACCO, and TEA,
PATENT MEDICINES, all kinds, FANCY GOODS, too numerous to mention,

UNDERTAKERS will find the largest, best assorted, and choicest Coffin Mounting ever offered for sale in Chatham.

AS I have nearly ten thousand different articles and qualities it is impossible to numerate them here. Call and inspect for yourselves, and see that every article is as recommended, and will be sold at such low prices as will defy all competition.

J. R. GOGGIN,

GENERAL HARDWARE MERCHANT, - - - - CHATHAM, N. B.

5t 29

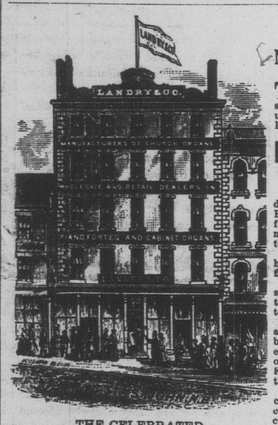

THE CELEBRATED

ESTEY ORGANS!

New and Beautiful Styles.

CATALOGUES FREE.

CARD.

NO AGENTS! NO COMMISSIONS!!

THE system of employing Agents or Canvassers at a high commission has been strictly abandoned by us, it having proved very unsatisfactory both to ourselves and customers. In future we will sell our

PIANOFORTES & ORGANS

At Net Wholesale Prices,

direct to purchasers. In this way buyers of Pianos and Organs will save from twenty to forty per cent. by dealing directly with us, and, moreover, far better satisfaction can be guaranteed.

We claim to sell the best Instruments to be had, and at the lowest prices consistent with first-class articles.

The cash system enables us to sell at a very small advance on cost of manufacture, although to honest and reliable parties we do not object to allow a reasonable time for payments.

Parties ordering by mail can rely upon getting as fine an instrument as if personally selected by themselves. Any Organ or Piano not found exactly as represented can be returned to us at our expense. We refer with pleasure to over Fifteen Hundred Pianos and Organs sold by us the last ten years.

Thankful for the very liberal patronage accorded us hitherto, we can only say that we will continue our endeavors to thoroughly satisfy our customers in all their dealings with us.

LANDRY & CO.,

52 KING STREET,

St. John, N. B.

1878. 1878.

NEW SPRING GOODS!

GREAT REALIZING SALE!

I now offer the Balance of my WINTER STOCK of Staple and Fancy Dry Goods, along with a Beautiful assortment of the following SPRING GOODS, which will be sold at a WONDERFUL REDUCTION on former low prices:—

New Fancy Ties, New Fancy Prints, New Dress Poplins,

NEW FRENCH MERINOS, (all colors) New Shirtings, New White and Brown Sheetings, New White Cottons, New ℔ Patches, New Brown Cottons, New Knitting Cottons, (al lcolors) New Stamped Mats for hooking, New Flowers, Java Canvas (all colors).

Received to-day:—1 Case of LADIES' BLACK AND WHITE STRAW HATS, in latest styles.

Save Money on Boots & Shoes. Extraordinary Value now Offered.

Gents' New Felt Hats, New Ties, New Shirts, etc etc.

VICTORIA HOUSE. - - - G. I. WILSON.

☞ GLEANER BUILDING, CHATHAM. ☜

GEO. WOODS & CO'S ORGANS

—EXCEL—

1.—In thoroughness of construction and quality of material.
2.—In ORIGINALITY and beauty of design and finish.
3.—In fine musical and orchestral effects.
4.—In quality of tone.
5.—In power, (not noise.)

They have a **VALUE** in accordance with the cost of their production.
They are **THE BEST**, consequently they are **CHEAPEST** in the long run.
Inspection and comparison are solicited. *Cultivated musicians* are especially invited to examine and test these *remarkable instruments* and *every body* should acquaint themselves with their *intrinsic merit*. Circulars and Music free to any address.

GEORGE WOODS & CO.,

CHICAGO, ILL. CAMBRIDGEPORT, MASS

NO LONGER AGENT.

Our Agreement with W. H. Olive, of St. John, N. B., has this day terminated by mutual consent. In the meantime, parties desiring Machinery can obtain information from us direct or through

AMOS FISHER, Truro, N.S, or
JOHN WELSH, St. Martin's, N.B.

BOTH PRACTICAL MEN WHOSE JUDGMENT AND ADVICE CAN BE RELIED ON

PRICES REDUCED!

Great Improvements in our SAW IRONS—PORTABLE GRIST MILLS—PORTABLE SAW MILLS. Address—

FEBRUARY 1ST, 1878. WATEROUS ENGINE WORKS CO., Brantford, Canada. D. S. F

MILL SUPPLIES.

Z. G. GABEL,

—DEALER IN—

☞ Particular attention paid to the fitting out of Mills with Rubber Hose AND CONNECTIONS, affording a great protection against

FIRE!

Also, Superior STEAM FIRE ENGINE HOSE!

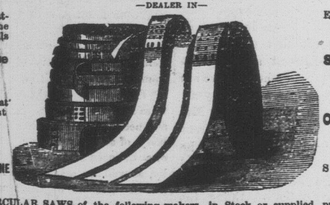

EXTRA STRETCHED AND PATENT SMOOTH SURFACE Rubber Belting.

PURE Oak Tanned AND Patent Riveted SHORT LAP LEATHER BELTING.

GANG and CIRCULAR SAWS of the following makers, in Stock or supplied promptly to order. "Diste & Sons," "Welch & Griffin," "Wheatman & Smith's," and domestic and other desirable makers of Saws. "Vulcanite" Emery Wheels, the "best" and "safest" in use. Lacing Leather of Superior Quality. "Butchers" Files, Olive Oil, Seal Oil, Native Oil. Steam Packing of all kinds. Manhole and Handhole Gaskets. Gauge Glasses, Steam Gauges, Gauge Cocks, Globe Valves, Iron Pipe, Steam, Gas, and Water Fittings.

RUBBER GOODS.

A full assortment of all kinds of Rubber Goods, viz: Coats, Capes, Leggins, Ladies' Mantles, Air Pillows' Air Cushions, Balls, Combs, Toys, &c.—Wholesale and Retail—at lowest Rates.

☞ Having a very large Stock of Mill Supplies, and Rubber Goods, *we can fill all orders promptly.*

ALL OUR GOODS ARE BEST QUALITY.

3 KING SQUARE ST. JOHN N. B.

General Business.

THE SUBSCRIBER IS PREPARED TO

RE-ICE AND FORWARD FRESH SALMON

at Moderate Charges.

Having had a number of years' experience in the business, the work will be properly done.

☞ Parties interested are respectfully referred to the following gentlemen:—

John Shirreff, Esq., J. Phillips, Esq., M.P.P
Mess. Loggie & Anderson. D. W. Hoegg, Esq.

THOS. PIERCE,

Forwarding Agent in connection with I. C. R

1878.

INTERNATIONAL STEAMSHIP COMPANY.

THE INTERNATIONAL STEAMSHIP COMPANY in connection with Intercolonial Railway, will carry

FRESH SALMON

at the following through rates:—

	Portland.	Boston.	New York.
Campbelton, Dalhousie, Charlo, New Mills,	60c.	65c.	90c. pr 100 lb.
Jacquet River, Belledune, Petite Roche, Bathurst,	58c.	63c.	88c. "
Miramichi, Chatham,	55c.	60c.	85c. "
Weldford,	54c.	59c.	84c. "
Point du Chene or Shediac,	49c.	54c.	79c. "

☞ Prepayment on Fresh Fish by this line will not be exacted, until the first day of November next.

☞ Boxes must be plainly marked on the ends, giving Consignees name and residence.

We will also make

SPECIAL LOW RATES

for full car loads to one address. The above rates include transfer at St. John and Boston for New York fish.

H. W. CHISHOLM,
Agent I. S. S. Co.

St. John, N. B., May 22, 1878.

CUSTOM TAILORING

THE SUBSCRIBER has opened a

FIRST-CLASS

Tailoring Establishment

in the Shop formerly occupied by a Mr. Anslow, and owned by the Hon. Wm. Muirhead, near Letson's Scales, Water Street, Chatham.

Gentlemen wanting Clothes made to order for

WINTER & SPRING

will do well to examine his splendid assortment of

English and Canadian Cloths

to select from.

GENTLEMEN'S GARMENTS made up under the general supervision of

A FIRST-CLASS CUTTER.

W. S. MORRIS.

J. G. KETHRO,

HAIR DRESSER,

NEWCASTLE.

Removal Notice!

LEE & LOGAN

would respectfully inform their Customers, and the Public, that they have removed to the

BRICK BLOCK

OF

Otis Small Esq.,

West side Dock Street (nearly opposite old stand.), where they will be pleased to wait on all as usual.

We take this opportunity to return thanks to our friends, for the patronage, so liberally extended to us, and hope, by strict attention to business, and keeping nothing but

FIRST CLASS GOODS,

to receive a continuation of their support.

LEE & LOGAN,

45 & 47 DOCK ST.,

Saint John.

3y2

I. & F. BURPEE & Co.,

Cor. Dock & Union Sts.,

HAVE on hand and to arrive by weekly steamers Bar Iron, Common and Refined; Lowmoor, Swedde and Burden Best; Sheet Iron; Common R. G., and Galvanized; Hoop Iron; Cast Steel; Firth's Flat, Square and Octogonal and Best Axe Spring Steel; Sleighshoe, Tire, Calking and Rd. Machine

Charcoal Tin Plates, I. C. D. C., I. X. Coke Tin Plates.

Ingot Tin, Strip Tin and Solder.

Plough Mounting, (Wilkie's Scotch) Plating and Shears

Anvils, Bellows and Vices; Axes; Horse Shoes and Nails.

Cable Chains, Deck Spikes, Clinch Rings and Washers; Tarred and Manilla Rope; Tar, Pitch, Rosin and Oakum.

For Carriage Makers—Springs and Axles, Bolts and Nuts; Oval Iron and Best American, equal to Lowmoor; Common Wire and Annealed Wire for Hay Pressing; Pig Iron, etc.,

2y 16 79

An Item for the Public.

THE SINGER MANUFACTURING CO., of New York, Manufacturers of the celebrated SINGER IMPROVED Sewing Machines, have reduced their prices so largely that FOR CASH, the Machines can now be obtained for nearly one half the former price. Machines can also be had as heretofore on lease or note at a small advance. Satisfaction guaranteed or money refunded. A call is respectfully solicited at the Company's Chatham Agency—THE MIRAMICHI BOOKSTORE.

FREE! Any person who will make and forward me a list of the names of reliable persons of their acquaintance who wish to procure an instrument, either Piano or Organ, I will use my best endeavors to sell them one, and for every Piano I succeed in selling to their list within one year, I will credit them with $10, and for every Organ $5, to be applied on payment of either a Piano or Organ; and when it amounts to a sum sufficient to pay for any instrument, selected at the lowest wholesale price, I will immediately ship the instrument, free, or after any amount is credited the balance may be paid me in cash and I will then ship them the instrument. They need not be known in the matter, and will be doing their friends a real service, as I shall make special offers to them, selling a superior instrument for from one-half to two-thirds what is ordinarily asked by agents. Please send me a list at once, and after you have made inquiry, you can add to it. Address,

DANIEL F. BEATTY, Washington, N. J.

DANIEL F. BEATTY'S

PIANOS & ORGANS.

BEATTY PIANO, GRAND SQUARE and UPRIGHT, and BEATTY'S CELEBRATED GOLDEN TONGUE PARLOR ORGANS are the sweetest toned and most perfect instruments ever before manufactured in this or any other country. The world is challenged to equal them. Best discounts and terms ever before given. Rock Bottom panic prices now ready to jobbers, agents and the trade in general. An offer:—These celebrated instruments (either Piano or Organ) boxed and shipped anywhere, on five to fifteen days' test trial. Money refunded and freight charges paid both ways if in any way unsatisfactory. Fully warranted for six years as strictly first-class. EXTRAORDINARY LIBERAL DISCOUNTS given to Churches, Schools, Lodges, Halls, Ministers, Teachers, etc., in order to have them introduced at once where I have no agents. Thousands now in use. New Illustrated ADVERTISER, (Catalogue Edition), with list of testimonials, now ready, sent free. Established in 1859.

Address, DANIEL F. BEATTY, Washington, New Jersey

General Business.

25 King Square,

ST JOHN.

WOOL SQUARES, CLOUDS, and BREAKFAST SHAWLS, in great variety, new, fresh and beautiful, at lowest cash prices.
WOOL and PAISLEY SHAWLS very cheap, at 25 King Square.
GREY and WHITE BLANKETS at bottom prices, at 25 King Square.
300 PIECES DRESS WINCEYS, very cheap, at 25 King Square.
70 PIECES DRESS MATERIALS, in all the leading shades, at 10 cents per yard, undoubtedly the best value ever shown in the city, at 25 King Square.
20 PIECES BLACK CRAPE CLOTHS very much reduced, at 25 King Square.
300 PIECES HEAVY WOOL TWEED for youths, boys and men's wear, at astonishingly low prices, at 25 King Square.
500 PIECES PRINTED COTTONS and CAMBRICS clearing out at cost prices, at 25 King Square.
1000 PIECES GREY and WHITE COTTONS commencing at 6 cents per yard, at 25 King Square.
The largest stock of CLOTHS in the city is selling off at less than wholesale prices, at 25 King Square.

Every purchaser should call and see our stock before placing their orders elsewhere, as we sell genuine goods at lowest rates, at No. 25 King Square.

P. J. QUINN.

J. M. J. Institute

OF THE

CHRISTIAN BROTHERS.

PROSPECTUS

OF ST. MICHAEL'S COMMERCIAL COLLEGE,

CHATHAM, N. B.

This College has for its object to impart to young men, together with the benefit of a Christian education, the necessary knowledge of commerce in all its branches, and whatever else may fit them for industrial pursuits.

TERMS OF BOARD:

Board for the scholastic year, payable in advance in two terms: $70; Sept. 1st $35; March 1st $35.

No deduction is made for absence, unless for exclusion or protracted sickness, that is, one month or more.

The Board dates from the 1st or 15th of each month, according as the pupil entered in the first or last half of the month.

Washing payable in advance, $1 per month.

Physician's fees, medicines, Instrumental Music, Navigation, Telegraphy, Drawing and Stationery, form extra charges.

Drawing,	$5.00 per annum.	
Navigation,	5 do.	do.
Telegraphy,	5 do.	do.
Bed and bedding,	8 do.	do.
Half-board,	2 do.	a month.

The quantity of clothing, linen, and shoes is left to the judgment of the parents.

Each pupil should have a trunk wherein to keep his clothes.

Letters and packages should be addressed as follows:—

Mr.
Pupil in St. Michael's
Commercial College,
Chatham, N. B.

GARDEN & FLOWER SEEDS.

A FRESH SUPPLY JUST RECEIVED AT THE

NEWCASTLE DRUG STORE,

viz: Early China, White Extra, White Marrowfat, Wax or Butter, Scarlet Runners, Horticultural, Case Knife and Broad Windsor Beans, Carter's 1st Crop, Tom Thumb, Champion of England, Dan O'Rourke, Black Eye Marrow, Early Kent and Sweet Peas, Early York, Flat Dutch, Winningstadt, St. Dennis, Red Dutch and Drumhead Cabbage, Early Frame, Early Cluster, Short Green and Long Green Cucumbers, Drumhead, Victoria and Early Cabbage Lettuce, Cauliflower, Celery, Tomatoes, Onions, Beets, Carrots, Radish, Corn, Pumpkins and Turnip Seeds, &c., &c.

Ladies' Floral Tools, Trellises and Flower Pots.

Also, a choice collection of

FLOWER SEEDS.

☞ Call and examine before buying elsewhere.

E. LEE STREET.

Newcastle, March 15, '78.

W. W. OLIVER,

WATCHMAKER AND JEWELER,

Opposite Mr. Muirhead's Store,

CHATHAM, N. B.

Desires to inform the inhabitants of this place and vicinity, that he is prepared to execute all orders for

FINE WATCH REPAIRING.

—ALSO—

Clocks, Jewelry, Spectacles, and Meerschaum Pipes, &c, &c.

Mr. Oliver has had a large experience in the above business in the principal cities of the United States and late in the celebrated Waltham Watch Factory, and will give satisfaction to all favouring him with their patronage.

All work promptly and neatly done.

Chaham, Oct. 9th, '77.

FISHING TACKLE!

New Importations:

AT THE

MIRAMICHI BOOKSTORE.

FLIES;
RODS, all prices;
TIPS, separate;
HOOKS, with and without Gut—assorted
OILED SILK LINES;
CASTING LINES;
GUT.

BASKETS;
STRAPS;
REELS, a fine assortment;
FLY BOOKS;
LANDING NETS;
do. do. HANDLES;
do. do. RINGS;
&c., &., &.

WHOLESALE—LIBERAL DISCOUNTS.

Chatham, May 2, '78.

D. G. SMITH.

"VICTOR HUGO."

The Northumberland Agricultural Society will travel for the Season the above Entire Horse, throughout the various settlements.

All further information and places of Stoppage made known by the Groom, to whom all Fees must be paid by the end of the traveling season.

Services for the Season, $4.00

D. T. JOHNSTONE,
Secretary.

WM. SEARLE, Groom.

Chatham, April 24, 1878. 4y 25

NEW GOODS!

NEW GOODS!

Per bark "Jardine Brothers."

JAMES BROWN

HAS now received the largest Stock of STAPLE AND FANCY

DRY GOODS,

MILLINERY,

CLOTHING, HATS, Etc.,

ever shewn in Newcastle, which he selected personally in London and Glasgow.

PRICES EXCEEDINGLY LOW.

WHOLESALE AND RETAIL.

Brokerage, etc.

MACLELLAN & CO.,

BANKERS & BROKERS,

ST. JOHN, N. B.

EVERY kind of legitimate Banking done, and all the facilities of an Incorporated Bank afforded to Depositors and Customers. Jur. 23

LUKE STEWART,

SHIP BROKER & COMMISSION MERCHANT

SAINT JOHN.

NEW BRUNSWICK.

1-52

WILLIAM J. FRASER,

COMMISSION MERCHANT,

IMPORTER AND DEALER IN

TEAS, SUGARS MOLASSES, &C.

HEAD OF TOBIN'S SOUTH WHARF.

UPPER WATER STREET,

HALIFAX, N. S.

CONSIGNMENTS PROMPTLY ATTENDED TO.

R. R. CALL,

General Agent

SHIP BROKER,

AND COMMISSION MERCHANT,

Newcastle, Miramichi, N. B.

2-tf.

W. & R. Brodie,

GENERAL

Commission Merchants

AND

DEALERS IN

FLOUR, PRODUCE AND PROVISIONS,

No. 16, ARTHUR STREET,

Next the Bank of Montreal.

QUEBEC.

Vroom & Arnold,

SHIP BROKERS AND

COMMISSION MERCHANTS

MARINE INSURANCE AGENTS,

SMYTH STREET,

ST. JOHN.

W. E. VROOM. R. H. ARNOLD.

General Business.

SAUSAGES

—AND—

BOULOGNES,

twice a week from

ST. JOHN, by EXPRESS.

Fresh Eggs,

Expected TO-DAY.

W. SINCLAIR'S Grocery.

TO FARMERS.

Just received:- A supply of FRESH

Timothy, Clover and Turnip Seeds.

A lot of MONCTON PLOUGHS.

—ALSO:—

60 Bbls. Kiln dried Corn Meal,
40 " American Mess Pork,
100 Kegs Cut Nails, assorted,
A supply of White Lead and Paints, assorted.

☞ All offered at the lowest prices for CASH. ☜

ALSO IN STOCK

PEEVIES for Lumbermen, Paraline Oil, Corn Meal Pork, Hams and Bacon.

SALMON, TROUT, MACKEREL AND HERRING TWINES

Tarred and Manilla Rope.
Dry and Tarred Sheathing Paper,
Carriage Axles and Springs,
Express Wagon Axles,

BLASTING AND SPORTING POWDER.

BESIDES THE USUAL STOCK OF GENERAL

HARDWARE,

COPPER & IRON PUMPS,

Lead pipe, Single and Double barrelled Guns,

Revolvers, Ball Cartridge,

SHOT AND FUSE.

☞ Barrels and half Barrels of good FALL HERRING and DRIED CODFISH selling low for cash.

F. J. LETSON.
WATER STREET.

Chatham, April 17, 1878.

CLARKE, KERR & THORNE,

Successors to Messrs. I. & F. Burpee & Co.,

Wholesale Hardware.

We invite attention of WHOLESALE buyers to our Stock of

Hardware, Cutlery, Paints and Oils, Window Glass, Carriage Stock, Undertakers' Goods and Fancy Goods.

St. John, March 10, '78.

OPENING TO-DAY

AT THE SUBSCRIBERS' STORE,

NEW GOODS,

embracing

FANCY GOODS,
MILLINERY,
TRIMMINGS,
LACE SCARFS,
&c., &c., &c.

LADIES' STRAW HATS (all the new styles.

FLOWERS and FEATHERS

in great variety.

D. M. LOGGIE & CO.

TO-LET.

One WAREHOUSE on Snowball's Wharf.
One " in the rear of the "Argyl House."

WILLIAM MURRAY.

Chatham, May 1st, '78.

TO LET.

A LARGE PASTURE

on the MURPHY FARM, Chatham.

Apply to H. CUNARD.

3e27

TO LET.

THE Property lately occupied by Robert Hay known as the Cranney Property, near the old Rectory. Apply to—

L. J. TWEEDIE,

Chatham, May 8, '78. tf. CHATHAM.

Miramichi Advance.

CHATHAM, THURSDAY, JUNE 20, 1878.

Paris Letter.

HOW THE FRENCH SPEND SUNDAY AT THE EXPOSITION—THE DAY THAT THE PRESIDENT OF THE FRENCH REPUBLIC ATTENDS A HORSE RACE—THE EXPOSITION NOT YET READY FOR VISITORS OR DESCRIPTION — EXORBITANT CHARGES AND HYPERBOLICAL EXPECTATIONS OF PARISIANS. THE BACKWARDNESS OF THE U. S. AGRICULTURAL EXHIBIT—THE AMERICAN EXHIBIT THAT ATTRACTS MOST ATTENTION.

[From our regular Correspondent.]

Some of my readers will remember the agitation of THE SUNDAY EXHIBITION QUESTION during the Centennial, in Philadelphia. Here the question has never been discussed. It is not likely, when President McMahon and Government officials attend a horse race, as they did last Sunday, at the Bois de Boulogne, that the municipal authorities will attempt to interfere with the more innocent recreations of the populace. It is doubtful if any class of visitors or exhibitors here, those from England and the U. S., perhaps excepted, are at all surprised or shocked at this Sabbath-breaking. But though the shopkeeper keeps open his shop, and masons and carpenters are at work, on buildings; though an American has to look at the almanac to reassure himself that it is the first day of the week, there seems still to remain a tradition in the French heart that this day is not quite like the others of the seven. It is the favorite day for holiday. On Sunday, at a very early hour, thousands of holiday makers flock towards the Exhibition from all parts of Paris. Every railway, omnibus, steamboat; every "tramway" (the name given to street cars here) is taken by storm, and at all the stations a dense crowd is constantly forming. Hundreds of cabs, loaded with whole families may be seen, all going in the same direction. At the gates long files gather and slowly pass through, those behind waiting for their turn, with the philosophical patience of a French mob, except when it is charged with revolution. The Sunday visitors make the most of their time; as soon as they are past the barrier, they spread in all directions, not a nook being unexplored. They examine every detail of the show with searching interest, enter every building, and station themselves before every exhibit. They have evidently come to see all that can be seen in eight or nine hours, and they do not "fritter" away their time after the manner of the idle, languid, *blasé*, week day visitor. Towards twelve a general need of refreshment is felt, for Frenchmen have had nothing but a roll and cup of coffee since the day before. The cheap restaurants (most of the restaurants inside the grounds are very exorbitant in their charges) are soon filled to overflowing, but the majority of visitors seem to be of opinion that even the cheapest restaurants are too high in their charges, for they have brought a luncheon with them, which they eat standing. Sitting room is certainly one of the great necessities of this Exhibition, and shade is another absent desideratum; so the extempore breakfasters have to make their meal, as best they may, without benches and sylvan surroundings which made the improvised pic-nics in Fairmont Park such an agreeable feature of the Centennial Exposition.

PARISIAN CHARGES.

Every week the details of the Exposition furnish greater interest, and though, at first glance, the improvements of the grounds and buildings are almost imperceptible, on closer examination one sees an approach towards completion at a hundred different points. Certain points of the grounds which were, last week, in a very disagreeable condition, have since been rolled: pastures and lawns which were being laid out are now completed, and it is probable that, by the middle of June, the entire Exhibition will be in condition to receive its guests. But, before the guests come in very large numbers, prices will have to be very much reduced. The houses in Paris that have upon them the sign: "*Chambre aluer*" (rooms to let) are almost innumerable, but when one enquires the price he will find that for a very small room on the fourth or fifth story, a dollar per day is asked, and with charges for service and other extras, a bill of seven or eight francs is run up for a room with single bed. When there are two beds, the room may perhaps be had for ten or twelve francs. This does not, of course, include board which will cost, according to a man's taste and appetite, from ten to twelve francs per day. Living may doubtless be had for less, before the Exhibition is over. The high prices asked now represent the hyperbolical expectations of the Parisian housekeeper. They look for all the world this summer, but all the world will not come. England and America, which furnish a large proportion of the battalions of tourists, have heard of the exorbitant prices, and they have gumption enough to shun Paris, or to remain but a few days, before they visit other parts of the continent. After having kept their rooms empty for a few weeks, the landlord will be taught, by the only school in which fools will learn, that to rent a room for a long time, at a reasonable price, is more profitable than to have it vacant, with an exorbitant price pasted on the door.

NOT TO RIGHTS, THE TYPE WRITER.

I must defer a description of those specialties of the Exposition, in which you on the American side of the water are particularly interested, until they have been arranged in better shape for examination. The American agricultural exhibit is much behind hand; the gentleman who has charge of this department has had much to contend with, many specimens having arrived late and some without a label or other means of identification.

The American exhibit that attracts most attention, and perhaps more attention than any display of this size in the Exposition, is the Type Writer of E Remington & Son, Ilion, N. Y. Two young women are writing with the miniature piano-like writing machines, constantly surrounded by a dense crowd of Frenchmen trying to look over one another's shoulders, which the average small stature of a Frenchman makes it difficult for him to do. One of the young women speaks only French, the other only American.

C. A. S.

GENERAL NEWS.

HYDROPHOBIA.—The wife and child of a French Canadian at Montreal recently died of Hydrophobia.

THE SOCIALISTS ABROAD.—Germany has invited the powers to consider the necessary measures for checking conspirators lurking abroad.

THE SUNKEN GERMAN IRON CLAD.—The hull of the German iron clad, *Grosser Kinfurst*, which was lately sunk by a collision is reported broken in two.

THE ENGLISH DERBY.—The "Derby" was won this year by Gen. Peels' bay colt "Sefton," a result which was not expected by the knowing ones.

TOO BAD. — The following slanderous paragraph goes unrebuked;—"A wag has invented a new telegraph. He proposes to place a line of women fifty steps apart, and commit the news to the first as a secret."

THE DOMINICANS IN TROUBLE.—Advices from San Domingo report the arrival of three Dutch war ships to reclaim a Dutch Brig which had been seized by the authorties of St. Domingo for carrying munitions of war.

THE EMPEROR OF GERMANY.—The Emperor's distress in connection with the discovery of widespread dissatisfaction in the empire, does not give much hope of his final recovery.

SHIPS AND MUNITIONS OF WAR.—The question of American citizens furnishing ships and munitions of war to Russia, while that country and England are engaged in serious controversy, was considered at a Cabinet Council, lately, and will receive further attention next meeting.

CANADA AT THE PARIS EXHIBITION.—The Canadian department at the Paris Exhibition is said to be crowded from day to day with visitors, and does much to impress them with the vastness of Canadian territory and resources. It is in fact, a practical immigration advertisement, and in that light, will probably repay the cost far better than any immigration scheme itself.

THE BANK OF MONTREAL.—The annual meeting of the Bank of Montreal was held on the 3rd inst. The statement shewed the profits for the year ending April 30th., 1878, were $1,430,903, out of which a dividend at the rate of 12 per cent. was paid. The decrease in loans last year was about $3,000,000 yet the net profits were $242,000 in excess of those of the previous year.

THE GERMAN LIBERALS AND THE SOCIALISTS.—A despatch dated June 6th, states that the *National Zeitung*, organ of the Liberals, publishes a communication from the Deputies who recently voted against the anti-socialist law, explaining that they did so because Hoedel's attempt on the Emperor's life was an isolated act of a miserable creature. Dr. Nobeling's systematic arrangements, and his net-work of communication, however, they say, justify extraordinary measures to save and heal the State.

THE MICROPHONE.—The latest discovery is the Microphone, an instrument for magnifying sound recently introduced to the notice of