POOR DOCUMENT

MC 2035

MOTHER AND DAUGHTER CAN'T TALK SAME TONGUE AT REUNION

Former Speaks Only Her Native English, Latter Only Dutch

London, Aug. 14—Because one spoke only Dutch and the other knew no tongue but her native English, a mother and daughter who had not seen each other for twenty years were obliged to seek the aid of a prosaic dictionary at their reunion in London this week.

The mother, Mrs. Amy Norris, has never been out of England, but twenty-two years ago her little daughter, then two years old, was adopted by a Dutch family and taken by them to live in Holland, where she soon forgot the few English words she knew—all, that is, except "mudder"—and by repeating that one word as soon as they met she made her mother happy.

By the terms of the adoption the mother and child were not allowed to communicate until the latter was twenty-one, and so the life of the daughter during these twenty years is unknown to her mother until they are able to talk to one another. When the child was six Mrs. Norris broke the no-communication rule and wrote a letter to Holland. This the daughter kept, although she was unable to read it, and it was through it that she eventually found her mother.

When the daughter attained her majority she became estranged from her foster parents because they disapproved of the man she wanted to marry, a Mr. Kok, but she ran away, taking her one English letter with her.

After her marriage she took the letter to the British Consul at Rotterdam and he told her how to find the way home to England.

The two have now been together for a week, but their curiosity about one another remains unsatisfied. "I can only sit and look at her," the mother says, "and she can only sit and look at me."

Delicious Cherry Preserve

To 10 lbs. of pitted cherries add a gallon of water. Boil gently 20 minutes. Then add 12 lbs. of granulated sugar and boil rapidly for a few minutes. Cool in shallow pans. Pack in Perfect Seal, Crown or Improved Gem Jars, put on rubbers and tops and sterilize for 16 minutes. Seal according to directions given on page 11 of our recipe booklet. Store in the dark.

Perfect Seal, Crown and Improved Gem Jars on sale at all stores.

Send for FREE book of eighty tested canning and preserving recipes.

DOMINION GLASS CO., LIMITED - MONTREAL

13

RECENT DEATHS

Mrs. H. H. Chandler.

Many friends in the city will be sorry to hear of the death of Mrs. H. H. Chandler, formerly Miss Georgie Colwell of this city, which occurred at her home, Providence, R. I., on Sunday, Aug. 12. Word of her death was received yesterday in a telegram to her parents, Mr. and Mrs. J. H. Colwell, 178 Victoria street. Besides her husband and three children, she is survived by one sister, Mrs. D. W. Lawton, of Medford and five brothers, H. V. Colwell, of Brooklyn, N. Y.; A. F. Colwell, of Sommerville, Mass.; Melvin, Wesley and Oscor, of this city. Mrs. Chandler was of a very pleasant personality and will be sincerely mourned.

Mrs. Isabelle Tarsons.

Mr. and Mrs. C. A. Fleming have received word of the death of their aunt, Mrs. Isabelle Tarsons, at her home in Newfoundland, leaving two daughters, Miss Pina and Miss Hattie Tarsons. Mrs. Tarsons had relatives in Fredericton.

Robert L. Sims.

The death of Robert L. Sims, which occurred at his former home in Knowlesville, Carleton Co., yesterday came as a great shock to the community of which he was a prominent member. He had been sick for some time with rheumatism but paralysis was the cause of death. Mr. Sims was a young man of promise in the law profession, and was working up a nice practice in Woodstock, where he resided. He is survived by his wife, formerly Miss Glass of Hartland and two small sons. He had been a candidate for the local house.

DIES IN ICE CREAM PARLOR OVER THIRD GLASS OF SODA

Atlantic City, Aug. 14.—As she was drinking her third glass of soda water while seated in an ice creeam parlor on the Boardwalk here Mrs. Minnie Weert of Philadelphia was stricken with a heart attack and died before medical aid could reach her. She was living at the Liberty Hotel here with her son.

The Y. W. C. A. swimming classes for girls, which have been carried on under the direction of Mrs. Daryl Peters, ended last night. The work on the new Y. W. C. A. tennis court in Elliot Row, is progressing rapidly.

New Designs in

Royal Doulton

"Gaffers" Pattern, the latest creation of Doultons famous artists is particularly pleasing in its warm color effects.

We have a full range of articles to choose from.

W. H. HAYWARD CO., LTD.

85-93 Princess St.

Amdur's

AUGUST CLEAN-UP

CLEARANCE OF

Bathing Suits

Boys' Bathing Suits 59c

Men's Bathing Suits 89c

Ladies' Bathing Suits $1.19

AMDUR'S, LTD., No. 1 King Square

EXIT THE HATPIN! FEMININITY NOW HAS THE FASCISTI UMBRELLA

New Drink Also Comes to New York From Italy.

New York, Aug. 14.—Miss Blanche Bussey, a New York girl, who returned on the N. G. I. liner Giulio Cesare, brought the latest creation to be employed as a mode of feminine defense against insolent masculinity, superseding the hat pin as a weapon. The newest thing is the "Fascisti umbrella" This resembles the ordinary umbrella that milady may be seen carrying on a summer afternoon in this city, but its appearance is deceptive. It weighs a trifle more than four pounds.

This new composite sunshade and bludgeon is of blue silk with an ivory handle the cane part of the umbrella being the weighty unit. Miss Bussey admitted that she had no occasion to use the weapon during her sojourn in Italy where, as she avers, there is less chance of a woman being molested upon the streets when she is unaccompanied than on the thoroughfares of New York. She said she would tote the umbrella when promenading unescorted, even though the sky may be clear.

Another innovation was imported on the Giulio Cesare, 1,000 cases of "champagne." This also a deceptive Italian product, but it complies with the laws of this country. It has the same effervescent qualities and color of the popular pre-war drink, but it lacks the "kick."

"Italy has millions of gallons of excellent wines," declared Giovanni Calissano, manufacturer of the new beverage, who arrived on the vessel, "that have no market value because of the enforcement of the prohibition laws in the United States. It is necessary that we build, if possible, a balance of trade for Italy, and I hope to do my share with this new drink."

Stores open 8.30 a.m.; Close 5.55 p.m., Friday 9.55 p.m., Saturday 12.55 p.m.

Beautiful Fur Coats and Neck Pieces—

In An Interesting First Showing

Though the mandarin sleeve and the new high collars are dominant style features for fall, it is the many different interpretations of the collar and sleeve trend that gives this first fall showing its interesting variety.

Loose backed models hanging free from shoulder vie in popularity with loosely girdled affairs. Linings are beautiful and designed to wear well, and M. M. A. fur values are well worthy your attention.

Furs sold here have been chosen with an experienced eye and every care has been taken to have each garment thoroughly reliable in every way. Our new fall stocks include:

Beautiful Persian Lamb Model with loose back and long cord girdle. It has the new high collar which can be worn turned down if desired. Made with the new, wide mandarin sleeves and lined with excellent quality brocaded satin. 46 in. long. An exceptionally fine value.

Persian Lamb Coat with luxurious large collar and cuffs of Alaska Sable. Flaring back and handsome brocaded lining. 46 in. long.

Hudson Seal Coat with large shawl collar and wide cuffs of Alaska sable. Exceptionally fine, silky quality. Cuffs can be used as muff. Fashioned in one button style with hem of uneven length. More than ordinarily smart.

Hudson Seal Coat with shawl collar and straight cuffs of Australian Opossum. Belted model lined with brocaded pussy willow taffeta. 40 in. long.

Canadian Muskrat Coat with mandarin sleeves. Skins are reversed to form collar, cuffs and bottom six stripe border. 5 in. 4 long. Heavy brocaded lining.

Alaska Sable Collar and Cuff Sets

For using on cloth or fur coats. Large size—Beautiful Quality.

Shorter Length Muskrat Coat trimmed with extra large collar and cuffs of Raccoon. Five stripe border on bottom of coat.

Beautiful Raccoon Coat with extra large collar, bell sleeves and smart five stripe border. Lined with finest Swiss brocade.

The Newest Neck Pieces

Animal Shapes with double fur are among the newest fashion facts. These are showing in wonderfully lovely skins and a fine variety of them. Among them:

Kit Fox in silver cross and brown; Pointed Fox, Natural Blue Fox, Australian Fox, Taupe Fox, Georgette Fox, Silko Dye Fox, Black Fox and Cross Fox; also in Stone Marten, Mink, Fitch, Ringtail Opossum, Hudson Bay Sable, Beau Marten, Jap Marten and others. Mole and Squirrel Neck Pieces are in fashionable Choker styles, Capes and Ties.

Your Inspection Is Invited.

(Fur department, 2nd floor.)

Manchester Robertson Allison Limited

KING STREET · GERMAIN STREET · MARKET SQUARE

STATUE TO HONOR WRITER OF STORIES ON INSECTS

Monument Will Be Erected in Village Where Jean-Henri Fabre Spent Childhood.

Paris, Aug. 14.—A committee headed by General de Castelnau, and including leading educators and officials of the Department of Aveyron, is arranging for the erection of a statue to Jean-Henri Fabre, who wrote books about insects that were more interesting than romances.

The monument, now being executed by the sculptor Maiet, will be placed within a year on the central square of Saint-Leons, the village where Fabre spent his childhood.

The committee considered this peaceful spot the most appropriate for a statue of the "noblest and purest son of Aveyron."

RECENT WEDDINGS

Connor-Boyd.

A quiet wedding was solemnized in St. Phillip's Church last evening when Rev. Claude Stewart united in marriage Wellington Connor and Ethel Boyd, both of this city. A large number of relatives and friends were present. Mr. and Mrs. Connor will reside in the city. They enjoy the best wishes of many friends.

Menzies-Geldert.

A marriage of interest to many friends of the bride and groom was that which took place in the Fairview Baptist Church, Vancouver, on Wednesday evening, July 18, when Miss Vivienne M. Geldart, formerly of St. John, was united in marriage to Victor William Menzies, eldest son of Mr. and Mrs. A. H. Menzies, of Pender Island. Rev. A. S. Lewis, pastor of the church, officiated. The bride entered the church to the strains of the Wedding March, played by Mrs. Sproule, and was escorted down the aisle by Captain Brewster. She looked lovely in her gown of apple-green georgette, with touches of gold lace and picture hat of leghorn. She wore a corsage bouquet of Ophelia roses and fern and the groom's gift, a gold brooch. The bride's gift to the groom was a platinum and ruby tie pin. The young people were unattended, and the ceremony witnessed by only a few immediate relatives of the bride and groom.

During the signing of the register, Mrs. D. G. MacDonald sang very sweetly, "I Love You Truly." Later a delicious buffet luncheon, including the bride's cake, was served at the home of Captain and Mrs. Brewster. Mr. and Mrs. Menzies left on the night boat for Seattle, the bride traveling in a handsome sand-colored costume. After a short honeymoon tour of the Sound cities they will make their home on Pender Island.

Two hours of police court time were devoted yesterday afternoon to a question of dog ownership. John Fraser, of St. Patrick street, was charged with having in his possession a dog belonging to E. J. Terry. The defendant said he had purchased the dog from Everett McMullin eighteeen months ago. After other evidence was taken, the magistrate decided that Mr. Terry owned the dog and he was allowed to take it away.

Swarms of bees are a result of overcrowding in the hive.

Brager's, Clothiers

Cor. Union and Dorchester Sts.

Our Semi-Annual Half Price Bargain

SALE

Is Now Going Full Blast, with Bigger, Better Values Offered on Every Hand

MOTHERS!!

You are aware that School Opening is very near at hand. This sale offers a wonderful opportunity to equip your lad with one of our new school suits at HALF PRICE.

BOYS' SUITS

$15 SUITS
Strongly made Tweeds, fancy shades with two pairs bloomers.. $7.98

$18 SUITS
Popular Holeproof Brand, similar to the Armorclad make, in Brown and Grey Worsteds and Tweeds $9.48

$22 SUITS
Beautiful Fox Serges, in fast blue shades— splendid wearing, beautifully tailored in smart boys' suits; 2 pairs bloomers..... $12.50

MEN'S SUITS

$18 SUITS
Any Suits, in standard makes, all sizes, regular $18, at Half Price $9.98

$25 SUITS
Good staple shades in Tweeds, Worsteds and Homespuns. Standard makes $12.48

$30 SUITS
Better in fabric, well tailored Homespuns and Tweeds. Exceptional values..... $14.75

$40 SUITS
Extra quality, well tailored, all wool English Worsteds, in Young Men's styles, light shades only —Clearing at Half Price $20.00

$45 SUITS
Smart New Handsome Herringbones in shades of grey, well tailored in standard and young men's cuts $24.00

$48 SUITS
Fancy Brown English Worsteds, well tailored, in young men's styles. Clearing at Half Price— $24.50

NO EXCHANGES—NO APPROVALS—NO REFUNDS DURING THIS HALF-PRICE SALE

Store open evenings while Sale lasts.

Brager's Clothiers

Cor. Union and Dorchester

White Whipcord Dresses--Half

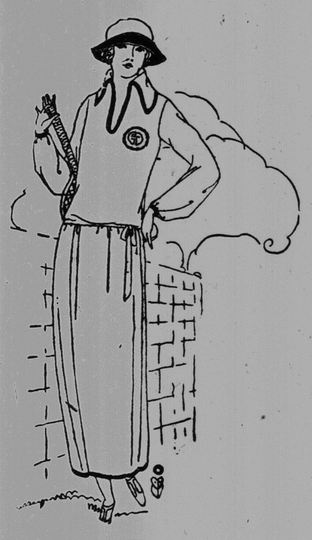

White Woolen Whipcord—a cloth that's proof against tricky temperatures like we have them. The charm of White and comfort—insurance of Wool. And at half price—a clearance that brings $27.50 Dresses from England down to **$13.88**

In with them a Wool Crepe in light Taupe with a thin White overplaid, White Canton collar, cuffs and pocket, Black bound. Half price at $17.35.

A Few White Cricket Flannel Suits closing out at half price.

An Early Look at Silk Crepe Blouses

Lots of color tone and at prices starting at $5.75. A group at $7.95 shows up like this. A Gray Alltyme Crepe in Jacquette style has a figured Canton collar and tie belt. A White Overblouse in Crepe de Chine gets a glittering contrast out of an Alltyme Crepe collar and cuffs. A Sand Crepe de Chine with long peasant sleeves disports a broad diamond shaped medallion at the waist, embroidered in Blue and Henna. A Navy Crepe de Chine has Red Canton for the deep waist band, the collar and cuff band. Tied with narrow Red Canton.

You'll find them in full keeping with the opening of a fresh season.

Seen about your Pictorial Review Pattern?

DANIEL

CORNER of KING