"FRUIT-A-TIVES" SAVED HER LIFE

This Fruit Medicine Always Gives Relief

917 Dorion St., Montreal.

I suffered terribly with *Dyspepsia*. I had it for years and all the medicines I took did not do me any good.

I read something about *"Fruit-a-tives" being good for all Stomach Trouble and Disorders of Digestion*, so I tried them.

After finishing a few boxes, I was entirely relieved of the Dyspepsia and my general health was restored; and I am writing to tell you that I owe my life to "Fruit-a-tives"

Mlle. ANTOINETTE BOUCHER.

50c a box, 6 for $2.50, trial size 25c. At dealers or sent postpaid by Fruit-a-tives Limited, Ottawa.

If Baby is Fat—

watch well for chafing and irritations of the skin. Many skin troubles will be avoided by careful washing with

BABY'S OWN SOAP

Best for Baby — Best for You

ALBERT SOAPS LIMITED - MONTREAL

Sporting News

SUSSEX AND THE ABBIES STILL WIN

Western and Eastern Sections of N. B. & P. E. I. League are Settled.

Winners of the Western and Eastern sections of the N. B. and P. E. I. Hockey League have been definitely settled, the Sussex team having completed their schedule in the Western section with an unbeaten record when they defeated St. John last night, while the Abegweits of Charlottetown put themselves out of reach of the clubs in the Eastern section by defeating the Summerside Crystals. The Northern section title now hinges upon the game Chatham is scheduled to play at Campbellton on Monday evening; if Chatham wins they will represent the Northern section in the finals, while a victory for Campbellton will force the two clubs into a play off with Bathurst.

Sussex Still Unbeaten.

St. John, N. B., Feb. 10.—Sussex defeated the local hockey team of the N. B. and P. E. I. Hockey League here last night, 7 to 3, completing the Sussex team's schedule without a defeat.

Abbies Win Again.

Charlottetown, P. E. I., Feb. 10—The Abbies defeated Crystals of Summerside here last night, 5 to 1.

ANOTHER CARNIVAL.

The manager of the skating rink tells us that there will be another carnival in the near future. This will be good news to many. It is to be hoped that everybody who skates will go to the trouble of getting up an attractive costume and get in the line-up when the appointed night arrives. Everybody had a most enjoyable time at the last carnival but it is hoped that on the next occasion a much larger crowd will attend. The carnival spirit is reigning throughout all the larger centres and there is no reason why Campbellton should not join hands with sister towns during this happy carnival season.

SHEDIAC HERE.

The Shediac game has been arranged for tomorrow night. Fans should remember that this squad forced the local team to play thirty minutes overtime in the game on Shediac ice a few weeks ago. The Shediac sextette is a stronger aggregation this than last and the contest tomorrow night promises to be a most interesting game. If you like hockey don't fail to be on hand.

RAMBLERS DEFEAT H. S. BOYS.

In the fifth game of the local league series on Saturday evening last the Ramblers defeated their opponents the High School Six by a score of 5 to 1. This was the first contest of the series between these two squads and although the victor's had most of the territory play throughout the game the High School boys put up a fine struggle for honors and their clean fast hockey made the engagement a very interesting one.

The Ramblers lost no time in the first period and had netted three goals before the bell rang. In the second session the play was very closely contested and neither team succeeded in notching a score. The High School boys rallied with a will in the last section and sagged the twine behind MacKenzie for the first time. But the Ramblers were not through and not only held their opponents but slipped in two more goals.

Both teams exhibited some nice hockey. Every member on both squads is evidently developing more speed and ease in the game. Fans who are missing these local league games are missing some real hockey for there is probably not a junior league in the province which could wrest honors from these chaps in a series of games.

The line-up:—

Ramblers		High School
P. MacKenzie	Goal	Jamieson
L. McIntyre	Defence	Duff
Jardine	Defence	Ferguson
Dunham	Centre	L. Wetmore
Dewar	R. wing	G. Fraser
Murray	L. wing	Martin
LeBeefe	Subs	G. Stewart
J. Smith		

THURSDAY NIGHT'S DOUBLE HEADER

At the skating rink tonight the local league will stage a double-header. The Bankers will meet the High School at 8 p.m. and when this game is completed the Ramblers and Rinkers will take the ice. The four squads are well practised and in fine form and the occasion will likely be productive of some mighty nice hockey. The leaders of the local league are going to considerable trouble and expense to develop and exhibit Campbellton's junior hockey talent and everyone who counts himself a devotee of the game should be on hand to encourage our younger hockeyists. Moreover, this double-header is sure to prove genuine entertainment.

SMOKE

in ½ lb tins and 15¢ pkts.

OLD CHUM

The Tobacco of Quality

NEW TASTY LINES of MARVEN'S WHITE LILY BISCUITS

ASK YOUR GROCER FOR THEM

LILY BISCUIT

AWARD CREAMS

TIP-TOP BISCUIT

CUSTARD CREAM

BUTTER PUFF

LEMON PUFF

VERNE BISCUIT

J. A. MARVEN LIMITED

BISCUIT MANUFACTURERS

MONCTON. ST. JOHN. HALIFAX. MONTREAL

WINTER SPORTS IN MONTREAL AND QUEBEC

C. N. R. Offers Best of Train Services From All Maritime Province Points.

Winter Carnivals are in full swing in both Quebec and Montreal, and there are daily programmes of winter pastimes such as ski-ing, tobogganing, snow-shoeing, curling, bob-sledding, skating, etc., for everybody to enjoy.

Both cities offer many features of enjoyment to the visitors and there is much of life, sparkle, and gaiety in a winter climate that is healthful and invigorating.

Via Canadian National Railways there is the finest of rail service to both cities from all Maritime Province points. The "Ocean Limited" and "Maritime Express" are all steel trains of most modern equipment, affording the traveller the maximum of travel comfort. Rates, reservations, etc., will be made by nearest ticket agent. Feby. 4-3-w.

Rheumatism

Rheumatism is caused by impurities in the blood. The impurities which accumulate rapidly when cold or chill is experienced, poison the whole system. T. R. C.'s go to the help of your system, enabling it to throw off the impurities and so rid you of rheumatism and rheumatic pains. T. R. C.'s treat rheumatism in the only successful way—they get right to the root of the trouble. 99% effective. Get them at your druggist's to-day for $1.00. Templetons, Toronto. T11

T.R.C's

Sold in Campbellton By THOS. WRAN

BUCKLEY'S BRONCHITIS MIXTURE

It "Cuts" like a Knife

40 cts 75¢

5 OR.

COUGHS · COLDS BRONCHITIS

MONEY BACK GUARANTEE

Sold in Campbellton by THOMAS WRAN.

MAKE MONEY AT HOME

We want men and women. Parcels or circulars. You make 1 to 5 dollars an hour at home in your spare time. No canvassing or selling. We guarantee we teach you these Card Tricks by our New Simple Method and pay cash each week no matter where you live. Write for Business Booklet and Terms Free. DETROIT SHOW CARD SCHOOL, 254 Lane Security Bldg. Toronto, Ont.

Fredericton Business College.

trains young men and women for office positions as no other school in the province of New Brunswick does.

Write for full particulars, and arrange to have a place reserved for you when the WINTER TERM opens on January 2nd.

W. J. Osborne, Principal

FREDERICTON, N. B.

PAIR OF BOUTS FOR DEMPSEY IN SIGHT

London, Feb. 10.—Joe Beckett announced yesterday he had signed articles to meet Jack Dempsey in New York in July or August.

Cofforth to Stage Bout.

Milwaukee, Wis., Feb. 10.—According to a wire received here last night from Thomas S. Andrews, the Milwaukee promoters, at Los Angeles, Jess Willard and Jack Dempsey have been signed for a fight to be staged by James Coffroth at Tia Juana, Mexico.

Something New For Tonsilitis

Ontario Lady Adopts New Vaporizing Salve, Vicks

Miss Margaret Hooley of 96 Chesley Ave., London, Ont., says: "I am pleased to say Vicks VapoRub has done me a lot of good as I am subject to colds in winter. I also found it a great relief to my throat when I had tonsilitis. Also my mother finds it good for headaches. I would not be without it."

They used to treat colds externally with tallow, goose grease and camphor. Recently, internal dosing has been the habit and people naturally doubt the value of a salve.

For this reason, Canada druggists introduced Vicks VapoRub, the vaporizing salve for all cold troubles, last winter by giving away dozens of jars to responsible families and every jar sold on 30-day trial.

The above report is just one of a great many received from enthusiastic Canada families. With such endorsement and a positive moneyback guaranty, every household ought to give Vicks a thorough trial as the home remedy for croup, colds, sore throat, bronchitis, catarrh, neuralgia, cuts, burns, bruises and sores.

At all drug stores 50c a jar. For a free test package, write Vick Chemical Co., 344 St. aPul W., Montreal, ical Co., 344 St. Paul W., Montreal.

Though Vicks is new in Canada it enjoys a remarkable sale. Over 17 million jars used yearly.

INCORPORATE NEW GARAGE COMPANY

Will Sell Automobiles in Bay Chaleur Country—Headquarters Here.

A new company has been organized and incorporated with a dominion charter to do business here under the name of Harrison & Jamieson Limited. The incorporators are S. S. Harrison, Mrs. M. A. Harrison, Alexander M. Jamieson, J. Reid McMillan and L. A. Gilbert. The authorized capital is $50,000 and letters patent were granted on January 16th, 1923. The head office of the company is at Campbellton.

It is understood that the new company will act as distributors for the Durant and Star cars in Restigouche, and Gloucester Counties, N. B., and Bonaventure and Gaspe Counties, Quebec, as well as carry on a general garage business here.

Subscribe for the Graphic, $2.00

W. C. T. U.

THE DRUNKARD'S DAUGHTER

Go, feel what I have felt,
Go bear what I have borne;
Sink 'neath a blow a father dealt,
And the cold, proud world's scorn.
Thus struggling on from year to year,
Thy sole relief the scalding tear.

Go, weep as I have wept.
O'er a loved father's fall;
See every cherished promise swept,
Youth's sweetness turned to gall;
Hope's faded flowers strewn all the way
That led me up to women's day.

Go, kneel as I have knelt:
Implore, beseech and pray,
Strive the besotted heart to melt.
The downward course to stay;
Be cast with bitter curse aside,—
Thy prayers burlesqued, thy tears defied.

Go, stand where I have stood,
And see the strong man bow;
With gnashing teeth, lips bathed in blood
And cold and livid brow;
Go, catch his wandering glance, and see
There, mirrored, his soul's misery.

Go, hear what I have heard,
The sobs of sad despair,
As memory's feeling fount hath stirred
And it's revealings there
Have told him what he might have been,
Had he the drunkard's fate foreseen.

Go to my mother's side
And her crushed spirit cheer;
Thine own deep anguish hide,
Wipe from her cheek the tear;
Mark her dimmed eye, her furrowed brow,
The gray that streaks her dark hair now.
The toil-worn frame, the trembling limb,
And trace the ruin back to him
Whose plighted faith in early youth,
Promised eternal love and truth,
But who, forsworn, hath yielded up
This promise to the deadly cup,
And led her down from love and light,
From all that made her pathway bright
And chained her there 'mid want and strife,
That lowly thing—a drunkard's wife;
And stamped on childhood's brown, so mild
That withering blight—a drunkard's child.

Go, hear and see, and feel, and know
All that my soul hath felt and known
Then look within the wine-cup's glow,
See if it's brightness can atone;
Think of it's flavor, would you try?
If all proclaimed—'Tis drink and die.

Tell me how I hate the bowl,—
Hate is a feeble word;
I loathe, abhor, my very soul
By strong disgust is stirred
Whene'er I see, or hear, or tell
Of the dark beverage of hell.

ST. VALENTINE'S DAY.

Wednesday, Feb. 14th, was a day sacred to St. Valentine. It was a very odd notion, alluded to by Shakespeare, that on this day, birds begin to couple, hence perhaps arose the custom of sending on this date letters, or "valentines" containing confessions of love and affection.

PICTURES WANTED.

The Graphic invites its readers to send in photos of any unusual happening which may take place in their locality. An ordinary snap shot print will be sufficient. If these pictures are of general interest they will appear in subsequent issues of the Graphic. In sending photos give a few details of object photographed.

Jany. 29-tf.

PIUS MICHAUD FOR CO-OPERATION TO SAVE FORESTS

Ottawa, Feb. 10—Co-operation between the Federal Government and the provinces for the preservation of the forest wealth of Canada is urged in the resolution to be brought before the House of Commons by Pius Michaud, Liberal M. P. for Restigouche and Madawaska.

ELECTRIFICATION OF THE C. N. R. BRANCHES

A Committee to Have a Complete Survey of Situation Made.

Toronto, Feb. 5.—"So far as I know there has been no change in the president's mind. He announced a few days ago that a committe would go carefully into the whole electrification question. He is president of the system and I don't think he has changed his purpose. Time will probably make this quite clear."

This is the reply given by Gerard Ruel, vice-president and general counsel of the National Railways, who on his return from Ottawa, was asked about a statement accredited to C. Manning, assistant to the vicepresident of the Grand Trunk Railway, to the effect that electrification has been discussed for a considerable time, but that to put it into effect on terminal and suburban lines would require an enormous outlay and he doubted it very much if it would be undertaken for some time.

From other sources it is learned that not only has Sir Henry Thornton not changed his view, but that a complete survey will be undertaken at an early date.

A NEWSPAPER GUY.

I see a man pushing his way
through the lines
Of Cops, where the work of the
fire fiends shine,
The Chief? I enquired but a
fireman replys:
Oh no! he's one of those newspaper guys.

"I see a man walk through the
door of a show,
Where great throngs are blocked
by the sign S. R. O.
Is this man the star that
no ticket he buys?
Star nothin—He's one of these
newspaper guys."

"And some day I'll stand
by the great gates of gold
And see a man pass through
unquestioned and bold.
A Saint? I will ask and
Old Peter'll reply
"No he carries a pass—he's a
Newspaper guy.

There's a reason for a college boy making a fuss over his uncle, especially if he has a ward. See Miss Carmelle LeClare as Marsland's ward at the Opera House on Monday, Feby. 19th.

RICH IN VITAMINES

MAKE PERFECT BREAD

"A Mass of Sores—No Sleep—Unhappy Days"

Writes Mrs. Thomas Harvey of Danville, Quebec, P. Q. "I doctored with doctors until the first of May. Then I got a bottle of D. D. D. AT ONCE MY FACE BOTHERED ME. I used half a bottle only and have been entirely well ever since. Why not see if half a bottle will relieve your skin? Little blemishes become ever annoyances that sap vitality. Clear your skin with that famous prescription, D. D. D. Prescription. Try D. D. D. Soap, too.

D.D.D. The Lotion for Skin Diseases

A. McG. McDONALD, Druggist

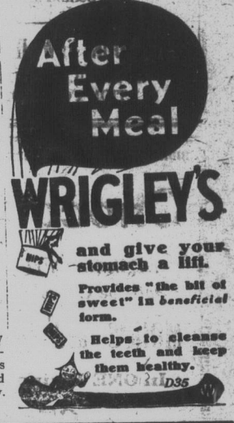

WRIGLEY'S

and give your stomach a lift.

Provides "the bit of sweet" in beneficial form.

Helps to cleanse the teeth and keep them healthy.

D35

ASPIRIN

UNLESS you see the name "Bayer" on tablets, you are not getting Aspirin at all

BAYER — Genuine

Accept only an "unbroken package" of "Bayer Tablets of Aspirin," which contains directions and dose worked out by physicians during 22 years and proved safe by millions for

Colds	Headache	Rheumatism
Toothache	Neuralgia	Neuritis
Earache	Lumbago	Pain, Pain

Handy "Bayer" boxes of 12 tablets—Also bottles of 24 and 100—Druggists.

Aspirin is the trade mark (registered in Canada) of Bayer Manufacture of Monoaceticacidester of Salicylicacid. While it is well known that Aspirin means Bayer manufacture, to assist the public against imitations, the Tablets of Bayer Company will be stamped with their general trade mark, the "Bayer Cross."

"The Happy Baker uses "Quaker"

YOU will be happy, too, if you use it in *all* your baking.

Your cakes and bread will be beautiful in colour, perfect in texture, exquisite in flavour, and uniform in size. Results are assured because all Quaker Flour has passed rigid tests in our own laboratories before it is permitted to leave the mill.

Quaker Flour

Always the Same—Always the Best

Packed in usual sizes. Try Quaker the next time you order flour.

THE QUAKER MILLS

PETERBOROUGH and SASKATOON

CAMPBELLTON—Baird & Peters
" Grays Wholesale
" Bigold & Allen

CAMPBELLTON—Jos. Boudreau
" J. P. Jardine
" B. A. Mowat Co. Ltd

CAMPBELLTON—J. M. Kennedy
" I. W. Stevens

Everyone Can Enjoy

the delight of a perfect cup of tea, by u

"SALADA" TEA

Incomparable for flavour. Unique in Q

From 65c. per lb. at all grocers.

SAVE!

One Dollar opens an accou

A savings account with this Bank is a good foundation on which to build. Lay your foundations sure and Strong and your future will be assured.

THE PROVINCIAL BANK OF CANA

Campbellton Branch: L. J. Bourque, Ma

LOCAL ITEMS OF INTE

Newsy Notes of Town and Country Happe Gathered by Graphic Reporters.

PROFESSIONAL.

Dr. A. Pierce Crocket, eye, ear, nose and throat specialist will be at the St. Louis Hotel, Campbellton, FRIDAY, FEBY. 16th where he may be consulted professionally. Feb. 8-2-pd.

CHINAWARE

We are now offering our stock of dishes and chinaware at a discount of 25%. This means bargains for anyone interested. MacKenzies' Bookstore.

RELEASED.

Millett Stuart, who was convicted of manslaughter at Newcastle, about a year ago of shooting a man named Ross, Tabusinte, and was sentenced to fifteen years in Dorchester penitentiary, has been released.

AMUSEMENT COMPANY.

La Cie d'Amusements de Petit Rocher Limitee is incorporated with head office at Petit Rocher, Gloucester County. The capital stock is five thousand dollars. The company is authorized to engage in the business of skating, curling and hockey rink and other amusement enterprises. Those incorporated are Dennis S. Fournier, Richard J. DesBrisay and J. Phillipe Boudreau all of the aPrish of Beresford, Gloucester County.

TURKEY AND THE PRICE OF TEA

The recent political disturbances in Turkey caused great uneasiness in tea circles the world over, in view of the possible serious developments in India, the greatest tea producing country. India has a great Moslem population, which looks upon the Sultan of Turkey as the spiritual head of their religion, and therefore were opposed to British policy towards Turkey. In view of the serious disorders which might occur, and the uncertainty of the situation generally, tea prices have risen to the highest levels ever reached. Combined with this, it is estimated there will be an eighty million pound shortage in production this year. Everywhere higher prices are looked for, as conditions are far from satisfactory in the tea trade as yet.

BOOKSTORE N

The March Delineato ed at MacKenzie's Bo yours while they last.

DIED.

Lilliam M. Co

At Caplin River on Ja Lillian M., daughter of bett, aged two years an

FISH FOR L

Good quality Boneless packets, 13c lb., at th TON CASH AND CAR

DIED IN W

Thos. McMillan, a na Settlement, died at Dec. 3rd, aged sixty-el John F. Carmichael, A ment and Mrs. John Maple Green are sister who was well known district.

ARCHER CUP

At a meeting of th last evening, J. A. Irvi Burke were chosen a Campbellton to play cup, date to be arrang ham Commercial.

SLIGHT IMPRO

Failures in Canada land for the week end were 71 as compared corresponding week o ported by Dun's. By were Nova Scotia, 4; 3; and 22 in Quebec.

CHRIST CHURCH.

A. BROCK HUMPH

First Sunday in th Communion, 11 a.m. Third Sunday in th Communion, 8 a.m. Matins and Litany Second, fourth and the month, Matins at Every Sunday Even Sunday School at 2 Men's Bible Class Feby.1-tf.

Cutting Cut Gla

We are offering while they last a few item Glass. The prices here listed tell their own st

Cut Glass Water Pitcher and Six Tumblers

Cut Glass Berry Bowl with Six Berry Dishes

Cut Glass Sugar Bowl and Cream Pitcher

Cut Glass Large Bowls

There are only a few of each item, that will have to get yours now.

H. R. HUMPHR

CAMPBELLTON, N. B