—NEW—

SPRING

DRY GOODS!

JUST ARRIVED AT

J. J. GIBBONS',

DUNDAS ST.

A CALL SOLICITED.

THE

DOMINION

SAVINGS AND INVESTMENT

SOCIETY

LONDON, ONT.

To Farmers, Mechanics and others Wishing to borrow Money upon the Security of Real Estate.

Having a large amount of money on hand we have decided, "for a short period," to make loans at 6 or 6½ per cent., according to the security offered, principal payable at the end of term, with privilege to borrower to pay back a portion of the principal, with any instalment of interest, if he so desires.

Persons wishing to borrow money will consult their own interests by applying personally or by letter to

F. B. LEYS,
MANAGER.

OFFICE—Opposite City Hall, Richmond St., London Ont.

THE COOK'S FRIEND

BAKING POWDER

HAS HAD

FIRST PRIZES

Awarded everywhere exhibited.

Ottawa, 1879. Toronto, 1880. Montreal, 1880 and 1881.

BRONZE MEDALS AWARDED. Toronto, 1880. Montreal, 1881.

Composed of ingredients, the healthfulness of which is unquestioned, the COOK'S FRIEND has long held a first place in the esteem of the public as a *perfectly reliable article of household use.*

The very extensive patronage bestowed on the COOK'S FRIEND indicates the favor with which real merit is ever regarded.

Manufactured only by the proprietor,
W. D. McLAREN,
55 College Street, Montreal.

Retailed everywhere.

W. M. MOORE & CO.

REAL ESTATE AGENT, &c.

Have a large list of Farms, Wild Land and City Property of every description for sale. Also about 35,000 acres of Land in Manitoba and North West Territory.

Parties wanting to sell or purchase should call on us. WM. M. MOORE & CO., Federal Bank Building, London. 130.1y

THE LONDON BRUSH FACTORY

MANUFACTURERS OF

BRUSHES

of every discription. All kinds of Mill and Machine Brushes made to order. To secure a first-class article, ask for the London Brushes. All branded.

THOS. BRYAN,
and 75 Dundas street, west.

YOUNG LADIES' ACADEMY,

CONDUCTED BY THE LADIES OF THE SACRED HEART LONDON, ONT.

Locality unrivalled for healthiness offering peculiar advantages to pupils even of delicate constitutions. Air bracing, water pure and food wholesome. Extensive grounds afford every facility for the enjoyment of invigorating exercise. System of education thorough and practical. Educational advantages unsurpassed.

French is taught, free of charge, not only in class, but practically by conversation.

The Library contains choice and standard works. Literary reunions are held monthly. Vocal and Instrumental Music form a prominent feature. Musical Soirees take place weekly, elevating taste, testing improvement and ensuring self-possession. Strict attention is paid to promote physical and intellectual development, habits of neatness and economy, with refinement of manner.

TERMS to suit the difficulty of the times, without impairing the select character of the Institution.

For further particulars apply to the Superior, or any Priest of the Diocese.

ST MARY'S ACADEMY, WINDSOR, ONTARIO.—This Institution is pleasantly located in the town of Windsor, opposite Detroit, and combines in its system of education, great facilities for acquiring the French language, with thoroughness in the rudimental as well as the higher English branches. Terms (payable per session in advance) in Canadian currency: Board and tuition in French and English, per annum, $100; German free of charge; Music and use of Piano, $40; Drawing and painting, $15; Bed and bedding, $10; Washing, $20; Private room, $20. For further particulars address:—MOTHER SUPERIOR. 43.1y

URSULINE ACADEMY, CHATHAM, ONT.—Under the care of the Ursuline Ladies. This Institution is pleasantly situated on the Great Western Railway, 50 miles from Detroit. This spacious and commodious building has been supplied with all the modern improvements. The hot water system of heating has been introduced with success. The grounds are extensive, including groves, gardens, orchards, etc., etc. The system of education embraces every branch of polite and useful information, including the French language. Plain sewing, fancy work, embroidery in gold and chenille, wax-flowers, etc., are taught free of charge. Board and Tuition per annum, paid semi-annually in advance, $100. Music, Drawing and Painting, form extra charges. For further particulars address, MOTHER SUPERIOR. 41.1y

ASSUMPTION COLLEGE, SANDWICH, ONT.—The Studies embrace the Classical and Commercial Courses. Terms (including all ordinary expenses), Canada money, $150 per annum. For full particulars apply to REV. DENIS O'CONNOR, President. 46-1y

COLUMBIA BICYCLE.

The Bicycle has proved itself to be a permanent, practical road vehicle, and the number in daily use is rapidly increasing. Professional and business men, seekers after health or pleasure, all join in bearing witness to its merits. Send 3 cent stamp for catalogue with price list and full information. The Pope Mf'g Co., 673 Washington St., Boston, Mass.

$72 A WEEK, $12 a day at home easily made. Costly Outfit free. Address TRUE & Co., Augusta, Me.

THE BEST HOMES

For 10 million people now await occupancy in

MINNESOTA, DAKOTA, MONTANA, WASHINGTON AND OREGON, IN THE NORTHERN PACIFIC COUNTRY.

20 MILLION ACRES of the best Wheat, Farming, Grazing and Timber Lands are for sale by the Northern Pacific Railroad at prices ranging chiefly from $2.60 to $4.00 per acre, and if desired, on 5 years' time. An equal amount of Government lands (rich agricultural, gold, silver and other mineral and forest lands), are open for settlement under the Homestead, Pre-emption and Tree Culture Laws. THEY ARE FREE TO ALL!

THESE LANDS reach 50 miles on each side of the Northern Pacific Railroad, and from the Great Lakes to the Pacific Ocean. Both the Railroad and Government lands are being rapidly taken up. Come and select a PRODUCTIVE, PROFITABLE farm in this the BEST MONEY MAKING COUNTRY IN AMERICA!

THE HEALTHY CLIMATE, fertile soil, sure crops every year, abundant fuel and water, and great demand for labor at good wages, offer great inducements to settlers. Dakota Spring Wheat, "No. 1 Hard," brings 10 to 15 cents more per bushel than any other kind of wheat.

FREE! For maps and publications, **sent free of charge,** and for all information relating to lands, rates of fare, etc., apply to or address

P. B. GROAT,
Gen'l Emigr. Agent, St. Paul, Minn.

—or—

CHAS. B. LAMBORN,
Land Commissioner, St. Paul, Minn.

LONDON (CANADA) POSTAL GUIDE.

WINTER ARRANGEMENT.

MAILS AS UNDER.	CLOSE. A.M.	CLOSE. P.M.	CLOSE. P.M.	DUE FOR DELIV'RY A.M.	DUE FOR DELIV'RY P.M.	DUE FOR DELIV'RY P.M.
Great Western Railway Going East—Main Line.						
For Places East—H. & T. R., Buffalo, Boston, Eastern States	5 00	1 00	..	8 00	1 30	6 30
New York, &c. (Thro Bags)	....	1 00	10 30	8 00	2 45	6 30
G. T. R. East of Toronto, Kingston, Ottawa, Montreal, Quebec and Maritime Provinces	....	1 00	5 00	8 00	....	6 30
For Toronto	5, 7 30	1 00	5, 10 30	8 00	1 30	6 30
For Hamilton	5, 7 30	1 00	10 30	8 00	1 30&2 45	6 30
G. W. R. Going West—Main Line.						
ThroBags—Bothwell, Glencoe,	5 00	1 15	....	8 00	....	2 45
Railway P. O. Mails for all places West of London, Detroit, Western States, Manitoba, &c.	....	1 15	....	....	2 45	....
Thro Bags—Windsor, Manitoba, Detroit, W'rnStates	....	1 15	10 30	8 00	2 45	....
Thro Bags—Chatham	....	....	10 30	8 00	2 45	....
Mt. Brydges	5 00	1 15	....	....	....	6 30
Newbury	5 00	1 15	....	....	....	2 45
Sarnia Branch, G. W. R.						
Thro Bags—Petrolia, Sarnia, Watford and Wyoming	6 30	1 15	....	8 00	2 45	....
Railway P. O. Mails for all places West	....	1 15	....	....	2 45	....
Strathroy	6 30	1 15	....	8&9 30	2 45	....
Canada S. R., L. & P. S., & St. Clair Branch Mails.						
Glanworth	7 30	....	....	....	2 45	....
Wilton Grove	....	1 15	....	9 00	....	....
Canada Southern East of St. Thomas, and Pt. Bruce and Orwell	7 30	....	....	....	2 45	....
Aylmer	500&7 30	1 15	....	....	130&2 45	6 30
C.S.R. West of St. Thomas, Essex Centre, Ridgetown and Amherstburg	7 30	1 15	....	....	2 45	....
St. Clair Branch Railway P. O. Mails—Courtwright to St. Thomas, &c.	....	1 15	....	....	2 45	....
St. Thomas	7 30	1 15	....	9 00	2 45	6 30
Port Stanley	7 30	1 15	....	....	2 45	6 30
Port Dover & L. H. Mails	5 00	....	....	8 00	....	....
London, Huron & Bruce—All places between London, Wingham, Hyde Park, Clinton, Seaforth, White Church, Ripley, Kincardine & Lucknow.	7 00	....	....	....	6 30	....
Atlsa Craig	7 00	12 15	....	....	6 30	....
W. G. & B. South Extension	5 00	....	....	11 00	....	....
W., G. & B.	5 00	1 00	2 30	8 00	1 30	6 30
Thro Bags—Hensall, Lucan, Exeter, Clinton, Blyth, Wingham, Lucknow and Kincardine	....	2 30	....	....	11 00	....
Between Harrisburg and Fergus	....	1 15	....	8 00	....	....
B. L. H. West of Stratford	7 15	....	....	....	....	6 30
G. T. R. West of Stratford	....	12 00	....	....	....	6 30
B. L. H. between Paris and Stratford	....	12 00	....	....	1 30	6 30
B. L. H. between Paris S. and Buffalo	5 00	12 00	....	....	2 45	....
G. T. R. between Stratford and Toronto	....	12 00	....	....	....	6 30
Georgian Bay and Lake Erie Division	7 15	....	....	11 30	....	....
St. Mary's and Stratford	7 15	12 00	4 05	8 00	11 30	6 30
Thro Bags—Goderich and Mitchell	7 15	....	4 05	11 30	....	6 30
Belton, Thorndale, (daily) Cherry Grove, St Ives, (Tuesday and Friday)	....	12 00	....	....	....	6 30
The Grove, Clinton and Seaforth	....	....	4 15	11 30	....	....

For Great Britain.—The latest hours for despatching letters, etc., for Great Britain, are:—Mondays, at 1 p. m., per Cunard packet, *via* New York; Wednesdays, at 5 p.m., per Canadian packet, *via* Halifax; Thursdays, at 1 p.m., per Inman or White Star Line, *via* New York

Postage on letters, 5c. per ½ oz.; Newspapers 1c. per 2 oz; reg. fee, 5c.

Rates of Postage on Letters between places in the Dominion, 3c. per ½ oz., prepaid by postage stamp; if posted unpaid, will be sent to the Dead Letter Office. Letters posted exceeding ½ oz. in weight, and prepaid only 3c., will be rated double the amount of deficient postage not prepaid. Newspapers, through Canada or to the United States, 1c. per 4 oz.

Post Cards for United Kingdom, 2 cents each.

Money Orders issued and paid on and from any Money Order Office in the Dominion of Canada, Great Britain and Ireland, British India, Newfoundland and United States.

Post Office Savings Bank.—Deposits from $1 upwards, on which 4 per cent. interest is allowed, will be received for transmission to the Central Office of the Post Office Savings Bank. Pass Books, and every information, to be had on application.

Money Order and Savings Bank.—Office hours 9 a. m. to 4 p. m.

Post Office.—Office hours from 7 a. m. to 7 p. m.

London, December 27th, 1882.

R. J. C. DAWSON, Postmaster.

NIGHT Crosses! NIGHT Crucifixes! NIGHT Ornaments!

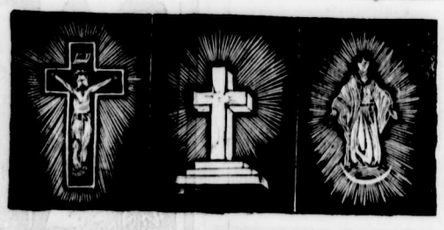

NIGHT Crosses NIGHT Crucifixes! NIGHT Ornaments

THESE CROSSES, STATUES & CRUCIFIXES

— ARE —

VISIBLE ALL NIGHT

—IN THE—

DARKEST ROOM!

When Nothing Else Can be Seen They Shine Out Like GLOWING STARS!

HIS GRACE ARCHBISHOP WOOD, OF PHILADELPHIA,
Has a Luminous Crucifix, and says, "It is a great incentive to devotion."

READ! READ! READ! READ!

The Testimonials Received from Those who Have Our Crosses!

M. CERQUI. Rue Rivole, 41.

MONSIEUR—As the Star of the East led and guided the magi to our Redeemer's feet, so does the crucifix treated with your compound, in the darkness of my chamber, in the solemnity of the night, lead my soul from earth to heaven, where in eternal glory reigns the Being whose emblem shines and over-shadows my sleeping moments.

Yours in X. BRO. JOACHIM.

From the New York Correspondence of the Dublin Freeman's Journal, February, 16th, 1881.

Through the courtesy of Mr. J. R. Maxwell, & Co., proprietor of M. Cerqui's Chemical Compound, we were favored with a private view of one of the most wonderful discoveries of the century. I was led into a room, the curtains were drawn and every ray of light was excluded, and in the darkness where first I saw only plain plaster figures, there stood out in clear, bright, awe-inspiring distinctness, first the figure of the Saviour suspended in space, as it were, then, on either side the figures of Mary and Joseph, while looming up in the foreground was the figure of an angel bearing a crown that seemed to rain light. If ever a feeling of faith and veneration possessed a Catholic, it then overwhelmed the writer, the scene was so novel and reverential. Upon leaving we were presented with a cross; it is kept on a bracket in our chamber, and in the darkness of night it seems to say, sleep safe, His cross watches and guards you.

We also have the honour to refer to the following Clergymen and Sisters:

Rev. Thos. Kierns, Lehigh avenue, Philadelphia, Pa.; Rev. J. Slattery, Susquehanna, Pa.; Rev. J. Murphy, Blossburg, Pa.; Rev. M. Voigt, Franciscan College, Trenton, N. J.; Rev. T. Reardon, Easton, Pa., CONVENT OF GOOD SHEPHERD, Baltimore, Md.

Send $1.00, *One Dollar,* $1.00, *Send and Get One of Our Luminous Crosses.*

If you possessed a Cross of any religious object treated with this compound, you will readily see how much satisfaction and with what a reverential feeling such an object would be viewed at night, when darkness and silence reign supreme, then like protecting figures, insignias of our faith, beautifully bright, uninfluenced by the surrounding gloom, they are an inspiration for the last thought or word before sleep overcomes us.

We are now manufacturing such crosses, and a number of different statuettes, crucifixes, and the usual church ornaments, and treating them with this wonderful compound. We also desire to inform you that we are prepared to treat at a nominal cost, any article of a like nature you may wish to have rendered as distinct at night as they are during the day confident that after once witnessing the feeling it inspires, looming up like *a torch of faith in the blackness of night,* you will order more, and urge upon your friends the satisfaction the possession of one gives in the silent hours of the night.

$1.00 each for Crosses.
$2.00 each for Crucifixes, 9 inch figures.
$3.00 each for Crucifixes, 17 inch figures.
$3.00 each for of Statues B. V. or Saints.
Crosses $9.00 per dozen, or $5.00 per half dozen.

Send Money by Registered Letter and we send Crosses free of charge.

Respectfully,

J. R. MAXWELL & CO.
No. 719 Sansom Street, Philadelphia.

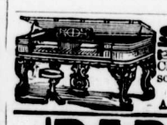

$173.75 for a SQUARE or UPRIGHT ROSEWOOD PIANOFORTE, with Stool, Book and Music. Only $30 for an Eight Stop, Sub-Bass and Octave-Coupler ORGAN. Chapel Organs $65, Pipe Organs $94. OTHER BARGAINS fully described in Illustrated Catalogue which is sent FREE with full particulars. VISITORS ARE ALWAYS WELCOME. Address or call upon DANIEL F. BEATTY, Washington, New Jersey.

PARSONS' PURGATIVE PILLS

MAKE NEW RICH BLOOD

And will completely change the blood in the entire system in three months. Any person who will take ONE PILL EACH NIGHT FROM ONE TO TWELVE WEEKS, may be restored to sound health, if such a thing is possible. For curing Female Complaints these Pills have no equal. Physicians use them in their practice. Sold everywhere, or sent by mail for 25 cents in stamps. Send for pamphlet. T. S. JOHNSON & CO., Boston, Mass.

DOCTORS

K&K. U. S. MEDICAL AND Surgical Associaiton

Largest in the World. J. D. KERGAN, M.D., Med. Supt.

CONSULTATION FREE.

More capital invested, more skill employed, more cases treated, and more cures effected than by any other one establishment in the world. Sixteen skilful and experienced physicians and surgeons, each eminent in his own specialties. FIVE remain at the Detroit Office and ELEVEN visit the principal cities in the United States and Canada. All Diseases and Deformities treated. Address Drs K. & K., Detroit, Mich. Send two 3c. stamps for GUIDE TO HEALTH.

HALL'S BLOCK Cor. of Griswold St. & Michigan Ave

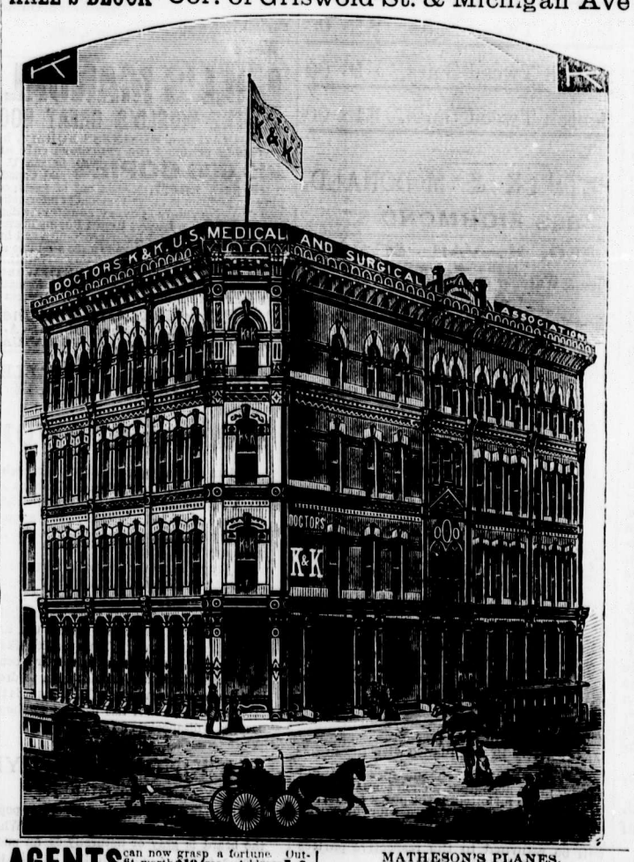

AGENTS can now grasp a fortune. Outfit worth $10 free. Address E. G. RIDEOUT & CO., 10 Barclay St., N.Y.

$5 to $20 per day at home. Samples worth $5 free. Address STINSON & Co., Portland, Me.

AGENTS WANTED for the Best and Fastest selling Pictorial Books and Bibles. Prices reduced 33 per cent. NATIONAL PUBLISHING CO., Phila., Pa.

$66 a week in your own town. Terms and $5 outfit free. Address H. HALLET & Co., Portland, Me.

MATHESON'S PLANES,
BEVEL EDGE CHISELS,
DISTON'S & FLINTS HAND and CROSS-CUT SAWS,
ROPES, CORDAGES,
SCALES, etc., etc., at

REID'S HARDWARE,

116 Dundas St.,
(North Side), LONDON.

TRADE MARK REGISTERED.

Pride of the Valley cures Catarrh, Dyspepsia, Liver Complaint, Coughs, Colds, Chills and Fever, Fever and Ague

Read one of the testimonials of which we could give thousands.

"I certify that I was badly with Catarrh in the head, so that I was hawking phlegm in the throat, choking and hawking at night for years, so I could not sleep, often troubled with dull, lifeless feeling, pains in the chest and back. After giving hundreds of dollars to doctors and giving up all hopes, I tried the PRIDE OF THE VALLEY, and am now able to do my work after seven year's sickness."

MRS JAMES MCNEIL,
202 Simcoe Street, London, Ont.

'The above statement of my wife's is correct.'
JAMES MCNEIL.

For sale by all druggists, manufactured by Prof. A. M Shrives, London, Ont.

SUTHERLAND'S TRADE MARK RHEUMATINE

THE GREAT CURE FOR

RHEUMATISM

And all complaints of a Rheumatic nature,

RHEUMATINE is not a sovereign remedy for "all the ills that flesh is heir to," but for NEURALGIA, SCIATICA, RHEUMATISM, and complaints of Rheumatic nature.

IT IS A SURE CURE

RHEUMATINE acts directly on the Kidneys; it is therefore an invaluable Medicine for those suffering from KIDNEY COMPLAINTS.

The Rheumatine Manufacturing Co'y,
NIAGARA FALLS, ONT.

From Mr. Percy Perdon, the oldest Mail Clerk now running on the Great Western Railway, between Suspension Bridge and Detroit.

About 18 months ago, in conversation with you, I mentioned that my son Arthur was a great sufferer from rheumatism, being so bad that for months he had not been able to put on his boots or walk. At your suggestion I purchased from you four bottles of your Rheumatine. Three bottles, however, I am happy to say, effected a permanent cure, as my son has never suffered from rheumatism since, although the past winter has been a most trying one. I may add that the medicine had the effect of improving his health in every way. Make what use you like of this testimonial. I can thoroughly recommend your Rheumatine to all suffering from rheumatic complaints.

I am, yours truly,
PERCY PERDON.

J. N. SUTHERLAND,
Agent G. W. R., St. Catharines.

SOLD BY ALL DRUGGISTS.—*Wholesale Agents:* Toronto, Northrop & Lyman; Hamilton, J. Winer & Co.; London, James Kennedy & Co.

OPIUM Morphine Habit Cured in 10 to 20 Days. No Pay until Cured. J. L. STEPHENS, M. D., Lebanon, Ohio.

INDEX

To DISEASES, COMPLAINTS and ACCIDENTS which MAGYARD'S YELLOW OIL is guaranteed to cure or relieve either in MAN or BEAST.

TAKEN INTERNALLY FOR

CROUP,	*COUGHS,*
CRAMPS,	*SORE THROAT,*
ASTHMA,	*COLDS, &c.*

APPLIED EXTERNALLY FOR

RHEUMATISM,	*NEURALGIA,*
CHILBLAINS,	*CALLOUS LUMPS,*
SWELLINGS,	*STIFF JOINTS,*
GALLS,	*FROST BITES,*
LAMENESS,	*CORNS,*
CONTRACTIONS,	*BRUISES,*
LUMBAGO,	*ITCH,*
DEAFNESS,	*PAIN IN BACK,*
SPRAINS.	*PAIN in SIDE, &c.*

Every bottle guaranteed to give satisfaction or money refunded.

T. MILBURN & CO., Proprietors,
TORONTO, ONT.

MENEELY BELL FOUNDRY

Favorably known to the public since 1826. Church, Chapel School, Fire Alarm and other bells; also Chimes and Peals.

Meneely & Co., West Troy, N.Y

For sale by Mitchell & Platt and G. Callard, London.

If and If.

"If you are suffering from poor health 'or languishing on a bed of sickness, 'take cheer; if you are simply ailing, or if you feel weak and dispirited, 'without clearly knowing why, Hop 'Bitters will surely cure you."

"If you are a Minister, and have overtaxed 'yourself with your pastoral duties, or a 'Mother, worn out with care and work, or a 'man of business or laborer weakened by the 'strain of your every-day duties, or a man 'of letters, toiling over your midnight work, 'Hop Bitters will surely strengthen you.

"If you are suffering 'from over-eating or 'drinking, any indiscretion or dissipation, or 'are young and growing 'too fast, as is often the 'case."

"Or if you are in the workshop, on 'the farm, at the desk, anywhere, and 'feel that your system needs cleansing, toning, or stimulating, without 'intoxicating; if you are old, blood 'thin and impure, pulse feeble, nerves 'unsteady, faculties waning, Hop 'Bitters is what you need to give you 'new life, health and vigor."

If you are costive or dyspeptic, or suffering from any other of the numerous diseases of the stomach or bowels, it is your own fault if you remain ill.

If you are wasting away with any form of Kidney disease, stop tempting death this moment, and turn for a cure to Hop Bitters.

If you are sick with that terrible sickness Nervousness, you will find a "Balm in Gilead" in Hop Bitters.

If you are a frequenter, or a resident of a miasmatic district, barricade your system against the scourge of all countries—malaria, epidemic, bilious and intermittent fevers—by the use of Hop Bitters.

If you have rough, pimply, or sallow skin, bad breath, Hop Bitters will give you fair skin, rich blood, the sweetest breath and health. $500 will be paid for a case they will not cure or help.

That poor, bedridden, invalid wife, sister, mother, or daughter can be made the picture of health by a few bottles of Hop Bitters costing but a trifle.

CAUTION!

EACH PLUG OF THE

Myrtle Navy

IS MARKED

T. & B.

IN BRONZE LETTERS.

NONE OTHER GENUINE.

Burdock BLOOD BITTERS.

WILL CURE OR RELIEVE.

BILIOUSNESS,	DIZZINESS,
DYSPEPSIA,	DROPSY,
INDIGESTION,	FLUTTERING OF THE HEART,
JAUNDICE,	ACIDITY OF THE STOMACH,
ERYSIPELAS,	DRYNESS OF THE SKIN,
SALT RHEUM,	
HEARTBURN,	
HEADACHE,	

And every species of diseases arising from disordered LIVER, KIDNEYS, STOMACH, BOWELS OR BLOOD.

T. MILBURN & CO., Proprietors, Toronto.

UNDERTAKERS.

W. HINTON

(From London England.)

UNDERTAKER, &C.

The only house in the city having a Children's Mourning Carriage.

FIRST-CLASS HEARSES FOR HIRE.
202, King St., London. Private Residence 254 King Street.

CATARRH

To any suffering with Catarrh or Bronchitis who earnestly desire relief, I can furnish a means of Permanent and Positive Cure. A Home Treatment. No charge for consultation by mail. Valuable Treatise Free. Certificates from Doctors, Lawyers, Ministers, Business-men. Address Rev. T. P. CHILDS, Troy, Ohio.

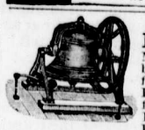

McSHANE Bell Foundry

Manufacture those celebrated CHIMES & BELLS for Churches, etc. Price List and circular sent free. Address HENRY MCSHANE & Co., BALTIMORE, Md., U.S.

BUCKEYE BELL FOUNDRY.

Bells of Pure Copper and Tin for Churches, Schools, Fire Alarms, Farms, etc. FULLY WARRANTED. Catalogue sent Free.

VANDUZEN & TIFT, Cincinnati, O.

GALT CARD Co.

50 Ladies' & Gents' Chromo Visiting CARDS. No two alike—one name—printed in Gilt, 10 cents.

50—Fine Chromo Cards—50 (one name) in Gilt, 25 cents.

12 Gilt Edge Cards, very fine, with a surprise picture on front, with name, 50 cents.

BIRTHDAY CARDS, As cheap as you can buy in Canada. Address, SETH HERENDEEN, Galt, Ont.

CARRIAGES

W. J. THOMPSON,

King Street, Opposite Revere House,

Has now on sale one of the most magnificent stocks of

CARRIAGES & BUGGIES

IN THE DOMINION.

Special Cheap Sale During Exhibition Week.

Don't forget to call and see them before you purchase anywhere else.

W. J. THOMPSON.