POOR DOCUMENT

MC 2033

FROM ALL OVER THE MARITIME PROVINCES

MONCTON

Moncton, Feb. 27—(Special)—Joseph Perrigo, an old employe of the I. C. R. round house, was badly scalded while at work at an engine in the round house this afternoon. While Perrigo and others were attending to their duties about the locomotive the steam escape was opened and, in feeling his way about in the steam, Perrigo fell into a pit filled with hot water from the engine. He went into boiling water up to his hips and before he got out his limbs were terribly scalded. His shoes held the water and the most severe injuries were sustained about the ankles. His clothing was removed as quickly as possible, but his sufferings were intense. The injured man was carried to his home on a stretcher, and he will be laid up for a long time.

Stipendiary Kay this afternoon delivered judgment in the case of H. G. Brown, charged by F. X. LeBlanc, assistant inspector of weights and measures, with obstructing him in the discharge of his duties, dismissing the information. The case attracted considerable interest. LeBlanc inspected the scales belonging to Brown in Bigelow's restaurant, and later called for his fees. He was referred to the owner, who refused to allow him to take the scales in payment. The magistrate contended that LeBlanc had proceeded wrongly in collecting the fees.

While Hon. H. R. Emmerson was in the city yesterday he was waited upon by U. S. Consul Beutetspocher, who had a complaint to make against an I. C. R. clerk, who is editing a paper called Truth. The consul took serious objection to a reference made to him in the last sheet, showed the paper to the minister and informed him that the reference to him was not only an insult to him, but to the nation he represents, and he asked the minister to say whether he would allow one of the Canadian government employes to publish a paper containing articles of that character. The minister informed the consul the matter would have his immediate attention. Later, it is reported, the minister notified the clerk in question he would have to suppress the paper or leave the service. It is reported the clerk decided to suppress the sheet and save his job.

The insurance committee of the city council at its meeting this evening decided to notify the insurance underwriters that unless there is a general reduction of the present rate on city property the bulk of the insurance will be cancelled. It was stated the secretary of the underwriters had promised a reduction, but it hadn't been done.

FREDERICTON

Fredericton, Feb. 28—(Special)—The directors of the Fredericton Boom Company and representative lumbermen held a lengthy conference this afternoon but failed to arrive at a settlement in regard to the company's bill to increase tolls now before the legislature.

Several propositions were put forward but all were rejected. The lumbermen offered, provided the company would withdraw its bill, to pay them one-half the amount of capital stock or $34,000 in cash in addition to an allowance for stock on hand, such as boom poles, cordage, etc., and take over the management of the business.

Another proposition of the lumbermen was that the company retain the management of the business this year and get the benefit of the large quantity of logs likely to come through the booms. The lumbermen would then be prepared to take over the business in 1907 and pay the company six per cent interest on $68,000, the amount of the capital stock, the lease to be for one, two, three, four or five years.

The lumbermen claim they are anxious to demonstrate that the company can be profitably managed with the tolls as at present and they are willing to give bonds to guarantee the return of the company's plant in good condition.

The directors of the boom company declined to accept the lumbermen's proposition but offered to hand over the plant and business for $55,000. They also offered to lease the plant if the lumbermen would pay them ten cents per thousand on all lumber rafted or a guarantee of $10,000 on the year's business and assume all liabilities. The directors also expressed a willingness to have the dispute settled by a board of arbitrators.

Being unable to arrive at a settlement, both sides finally agreed to leave the bill in the hands of the corporations committee.

The boom company was represented at the meeting by A. H. F. Randolph, K. F. Randolph, J. A. Winslow, E. L. Jewett and C. N. Skinner and the lumbermen present were John E. Moore, Henry Hilyard, George S. Cushing, N. H. Murchie and Chas. Miller.

John A. Edwards was officially notified from Ottawa today of his appointment as postmaster of Fredericton and expects Post Office Inspector Colter here tomorrow to install him in office.

One of the most violent snow storms of the season set in this morning and continued until a late hour this evening. A strong wind prevailed and the weather turned very cold.

James McQueen gives notice of a bill to be introduced in the legislature this session to incorporate the Shediac & Coast Railway Company.

Tenders for rebuilding Jacquet river bridge, Gloucester county, will be received by the department of public works up to Monday, April 16.

Rev. H. G. Kennedy, of River Glade, Westmorland, has been registered to solemnize marriages.

The death occurred at Kingsly this morning after a lingering illness of Alexander McFarlane, one of the most highly respected residents of that place. Deceased, who was in his 59th year, is survived by a widow, four sons and four daughters.

The funeral of the late Mrs. George F. Gregory took place this afternoon, and despite the inclement weather was very largely attended. The remains were taken from the homestead to the Cathedral, where an impressive service was conducted by Dean Partridge. Interment was made in Forest Hill cemetery. The pallbearers were Chief Justice Tuck, Judges McLeod, Barker, Hanington, T. C. Allen and Dr. Atherton. The chief mourners included Judge Gregory, J. Fraser Gregory, Inspector Bridges, A. W. Macrae, H. S. Campbell, Fred Whittaker, William Whittaker, A. C. Fairweather, J. S. Armstrong and F. P. Robinson.

SACKVILLE

SACKVILLE, Feb. 26—Rev. W. W. Andrews preached in the Methodist church Sunday morning to a large congregation. Rev. B. N. Nobles is on the sick list. Rev. Geo. Ayres of Mt. Allison supplied for him Sunday evening in Main St. Baptist church.

Jerry Lirette of Middle Sackville died this morning of pneumonia, aged 50. Deceased leaves a wife and nine children.

Mrs. Langstroth and her daughter of Hampton are the guests of Colonel and Mrs Baird, Middle Sackville.

C. A. Cole intends building a cottage this spring, on Union street.

Miss Helen Smith of Middle Sackville will leave Thursday for Fredericton where she will enter the Victoria Hospital to train for nurse. Mrs. Henry Copp of Port Elgin is the guest of Mrs. Edward Ogden. Charles Palmer, of this town left today for Toronto to enter the Salvation training garrison school at that place.

Mrs. Joseph Wells died at her home in Tidnish on Thursday of pneumonia. Deceased was 64 years of age and leaves a family of nine children.

SACKVILLE, Feb. 27—The Reading Circle under the auspices of the W. M. S., met Monday evening at the home of Mrs. Edward Ogden, Charles St. Miss Grace Paisley presided. The history and missions of Madagascar, Zanzibar and Uganda were discussed and papers were read by Mrs. Andrews, Miss Ramsay, Miss Marshall and Miss Avard.

Messrs. Colpitts and Harry Kay of this town are carrying on extensive lumber operations in Hampton. They have twenty-six men and sixteen horses engaged and so far 600,000 feet of lumber have been sawn and shipped to St. John.

Miss Bessie M. Oulton, of Jolicure, died at the home of her sister Mrs. Geo. Oulton, Moncton, aged 25. Deceased who had charge of a school at Humphrey's Mills was the youngest daughter of Mr. and Mrs. Job Oulton, Jolicure, and is survived by two brothers and two sisters.

The death of Fred Estabrooks who is well known in Sackville occurred on Tuesday at Fitchburg, Mass. He was a nephew of LeBias Richardson of this town.

F. A. Harrison who has been a member of the firm of Powell, Bennett and Harrison, is about to retire from the partnership and has decided to give up the practice of law.

A memorial service in memory of the late Frances E. Willard was held this afternoon by the local W. C. T. U. in the vestry of the Methodist church. Mrs. W. Cahill president of the union had charge of the meeting. A paper on the life of Miss Willard was read by Mrs. H. Humphrey. A brief sketch of the life of Mrs. Yeomans the Canadian pioneer worker was given by Miss Harriet Stewart and Mrs. Andrews read an excellent paper on the life of Emma Hart Willard. Mrs. Borden read an article from the New York Tribune in connection with the W. C. T. U. temple in Chicago. A programme of music was carried out by Misses Harper, Weldon, Churchill and Smith, Miss Winnie Harper presiding at the organ.

HARCOURT.

Harcourt, Feb. 27—Mrs. Edward Hannay, of Rexton, who, after two very severe attacks of illness this winter, was stricken with pneumonia on the 17th inst., died on the 24th. Deceased leaves a husband and four young children, all boys.

Rupert Lutes, of New Mills, Restigouche county, is visiting his uncle, Station Master John L. Lutes, here.

Herbert M. Buckley, of Gloucester Junction, who was badly hurt some weeks ago, spent Sunday with his parents here, returning home yesterday. He is recovering completely from the accident.

The Presbyterian ladies held a gramaphone concert and sale of baskets and refreshments in the hall last night, H. Williston, of Newcastle, superintending the musical part of the programme. The net proceeds were $25. The hall was filled.

Rev. Wm. Lawson, who had been visiting his old Richibucto-Rexton circuit since Wednesday, returned to Bayfield yesterday.

Harcourt, Feb. 28—The funeral of the late Mrs. Edward Hannay took place at Rexton Monday afternoon, Rev. A. D. Archibald officiating. Mr. and Mrs. William McGarrity, of St. John, the latter a sister of Mr. Hannay, attended.

The surviving twin son of Walter Price, of Rogersville, died on the 25th and was buried yesterday, Rev. R. H. Stavert conducting the services.

James MacPherson, of Kent Junction, is ill at the residence of his daughter, Mrs. Beattie. Dr. M. F. Keith, of Moncton, is attending.

John MacLeod, of Emerson, has been quite ill for several days.

SUSSEX.

Sussex, N. B., Feb. 28—The annual meeting of Trinity Church Sewing Circle was held at the rectory last evening. Several reports were read and found satisfactory. The officers were elected for the ensuing year as follows: President, Mrs. O. R. Arnold; 1st vice-president, Mrs. White; 2nd vice-president, Mrs. E. A. Charters; secretary-treasurer, Miss Hallet; appraiser, Mrs. F. W. Wallace; inspector of work, Mrs. T. C. Brown; committee, Mrs. J. M. Kinnear and Mrs. E. A. Vail.

At the close refreshments were served, and a number of new members were enlisted on the circle roll.

Prof. Brown presided at the piano, while J. D. McKenna, J. M. Kinnear and others favored the company with a few selections.

J. Morris Kinnear, son of J. M. Kinnear, postmaster here, who has been for the past two years in the branch of the Bank of Nova Scotia at Strathcona, has been transferred to Chicago. Before leaving he was presented with a handsome locket by the bank staff and entertained at a dinner and dance by his many friends.

SALISBURY

SALISBURY, Feb. 26.—W. T. Chapman and Allison Trites have secured positions at Toronto, as travellers for Red Rose tea.

Rev. E. A. Allaby is holding religious services in the Union Baptist church at Five Points.

Mr. and Mrs. J. Kennedy spent Sunday in River Glade, the guests of Robert Anderson.

R. T. McReady left last Tuesday for North Dakota, where he will spend the summer.

Miss Eva Chapman of Dover is visiting her uncle, Capt. J. W. Carter.

William Duncan and Frank Wheaton left for New York a few days ago, having secured positions there.

Rev. G. H. Kennedy and Byron Jones of River Glade were in Salisbury last week soliciting aid for the erection of a new church at that place.

Mrs. Rufus Smith gave a very pleasant tea party to a number of her friends last week.

AMHERST.

Amherst, Feb. 28—Miss Elsie Maynard Stockton, the talented daughter of Dr. A. A. Stockton, M. P., of St. John (N. B.), is to deliver an illustrated lecture on "A Picture Trip to Chile via Panama," on Friday evening in the First Baptist church.

No less than eight applications have been received by the council for the position of Scott Act inspector. Ex-Mayor Lowther is supported by the temperance societies and will no doubt receive the appointment.

Sackville is to play a friendly game with the Ramblers here on Friday evening and Moncton, the New Brunswick champions, are negotiating for a couple of games.

The Bank of Montreal has moved into their handsome new quarters.

J. H. Morrison, manager of the Canadian Bank of Commerce, is on a six weeks trip to the West Indies.

BRISTOL.

Bristol, Feb. 27—Hedley Somerville, who has been visiting his brother, Dr. G. W. Somerville, returned to Boston yesterday.

Miss Jennie Somerville, of Rutherglen, spent Sunday in Bristol, the guest of her brother.

School will begin in the Fielding district on March 1. Miss Eva Caldwell will have charge.

Duncan Rogers has finished a successful winter's lumbering operations.

The W. C. T. U. held its last meeting at the home of Mrs. C. W. Brittain. Mrs. J. Gill, of Woodstock, is visiting her daughter, Mrs. Brittain.

John Biggar, a well known farmer, and postmaster at Biggar Ridge, died on Monday, aged about fifty-five years.

CHATHAM.

Chatham, Feb. 27—The death of Michael Moran, aged 96 years, one of our oldest residents, occurred at his home Saturday afternoon. The deceased was a native of Ireland, but in 1840 came to Chatham, where he has since lived. He is survived by a widow, one son, Thomas Moran, three daughters, Mrs. A. Jardine, of Athol (Mass.); Mrs. R. E. Sullivan, of St. John; Mrs. John Dick, of Chatham. A sister, Mrs. John Lane, of Buctouche, and a brother, William Moran, now in the United States.

The funeral was held this morning, and was very largely attended. High mass was celebrated in the Pro-Cathedral by Rev. Father O'Keefe. The pall-bearers were Messrs. James Phelan, James Flood, William Kerr, John Keenan, Patrick McCarthy and Robert Dick and burial was in St. Michael's cemetery.

The funeral of Mrs. Mary Hughes, whose death occurred Saturday, took place this afternoon. Service was conducted in St. Mary's church by Ven. Archdeacon Forsyth, and interment was in St. Paul's cemetery.

On Monday morning in the Pro-Cathedral Miss Marcella Fitzgerald and John Conroy were united in marriage by Rev. Father O'Keefe. Miss Sadie Holland was bridesmaid and C. J. Cassidy groomsman.

On account of the very mild weather the children's carnival to have been held in the skating rink tonight has been postponed until March 6th.

MILLTOWN

Milltown, N. B., Feb. 27—Miss Helen Jack, of St. John, is the guest of her cousin, Miss Gene. McKenzie, Queen street.

Mrs. John Perly, of Florenceville, and Mrs. Tapley, of Houlton, are in town, called here by the critical illness of their father, J. M. Giberson.

George Hill, son of Geo. I. Hill, who arrived home some time ago in failing health, is not improving, and no hopes of his recovery are entertained.

Roy Pike left Monday evening for the States.

Mrs. McCarty, an aged resident in Church street, had the misfortune to fall while about her household duties Saturday and sprained her wrist, which is very painful.

Mrs. James Smith, of Stony Brook Farm, is the guest of her sister, Mrs. Henry Farnham.

Horatio Morrison was removed to the Chipman Hospital Sunday, threatened with pneumonia.

A pleasing musical programme was given in the Methodist church Sunday evening, consisting of male quartettes and quintettes, rendered by Ivan Tuell, Bert Jackson, Eldon Hayman, Anderson Heaton and Fred. Hughs.

A meeting will be held in the Presbyterian vestry Wednesday evening for the purpose of giving a call to the Rev. W. W. Rainnie.

Word was received here of the death at Saco (Me.) of Miss Georgia Campbell, formerly of St. James. Miss Campbell had been in failing health for the past year, during which much of the time was spent with her sister, Mrs. James McKenzie, of Milltown. In the early fall she accompanied Mrs. Margaret Wallace, another sister, to her home in Saco, in hopes the change would be beneficial to her health. But the great "white plague" had claimed her as its victim.

HARVEY STATION

Harvey Station, Feb. 27—The recent snowfall of about five inches is now all gone, leaving the ground bare. The farmers in this section are anticipating much damage to their grass fields from winter killing by the frost.

A week ago on Sunday, Mrs. John Cleghorn, of Tweedside, had her arm broken by a fall on the ice. The broken limb was attended to by Dr. B. H. Dougan, and is doing well.

C. H. Raithburn, of St. John, spent the Sunday here. He was the guest of Mrs. W. E. Smith.

Miss Hatfield, of St. John, is here for a few days visiting friends. She is also the guest of Mrs. W. E. Smith.

The board of managers of the Presbyterian church are seeking to introduce the envelope system of collecting money for congregational purposes. The old system of collection by the managers has hitherto been used and has not been found altogether satisfactory.

There are indications that there will be considerable building and repairing of buildings at the station next summer.

CHIPMAN.

Chipman, Feb. 27—J. W. Carpenter, M. P. P., spent Sunday in Chipman with his son Arthur, of the King Lumber Company.

Mrs. E. E. Crandall returned Saturday evening from a trip to St. John.

Senator and Mrs. King spent several days last week in St. John.

Reuben Daigle, son of Angus Daigle, who has been home from the Klondike for some months, expects to return on Wednesday. Mr. Daigle has been very successful financially and has quite a number of valuable claims out there.

Miss Annie Dohaney, formerly teacher in the St. John schools, has accepted a position in Manitoba, and will leave to take charge of her school March 1. Her brothers, Frank and George, will go with her to Winnipeg.

Mosquitoes are among us. The real, old-fashioned, singing, biting mosquito, and no mistake.

Chipman Lodge held a very enjoyable social Wednesday night in King's hall. It was announced on brown paper posters there would be a "poverty soshel" in King's hall beginning at early candle light. In order to encourage economy, a prize would be given the poorest dressed man and woman. Fines would be imposed on men and women who wore any kind of jewelry, ties, fancy collars, carried canes and even a young man growing a moustache had to pay eleven cents for the privilege. The judges decided James Wilson the winner of the gentleman's prize, while Miss Minnie Wetmore secured the lady's.

An interesting musical and literary programme was given by the lodge, after which gingerbread and doughnuts were passed around as refreshments, "with a cup of tea." Chipman Lodge now numbers ninety-eight, and the interest is good.

Regina Lodge at Cumberland Bay, gave an egg supper one evening last week. Eggs were served in all sorts of ways, from an omlet to a scramble. A large crowd attended and the financial receipts were good.

ST. MARTINS.

St. Martins, Feb. 25—At an early hour on Monday morning the death occurred, at the advanced age of nearly ninety-five years, of Mrs. Elizabeth Summers, at the home of her daughter, Mrs. Margaret Schoales.

Mrs. Summers was born at New London (P. E. I.), April 5, 1811. Her maiden name was Bernard. She was twice married; by her first husband, Kenneth MacKenzie, she had seven children, two of whom survive her —J. MacKenzie, government lumber surveyor, and Mrs. Margaret Schoales. She survived her second husband, William Summers, twenty-four years. Deceased is survived by three sisters, Mrs. Daniel Walls, of Santonia (Cal.); Mrs. William Roberts, and Miss Catherine Bernard, of Wyoming Valley, Wisconsin; one brother, James T. Bernard, of Redding, Iowa; also twenty-four grandchildren and eighteen great-grandchildren.

The funeral services will be conducted by Rev. C. W. Townsend on Wednesday afternoon, and interment will be in the St. Martins cemetery.

Mrs. Henry Morrow, who has spent the winter here, is returning to her home at Island Falls. She is accompanied by Miss Bell Melvin.

F. M. Sproul, of Hampton, is spending a few days in this village.

NOVA SCOTIA AND NEW BRUNSWICK WORST HIT BY THE STORM

Boston, Feb. 28—Although the centre of the latest atmospheric disturbance from the south passed New England today pretty well off shore, its western edge was sufficiently energetic to cause some delay and damage to shipping, but so far as known tonight no lives were lost.

A little New Bedford fishing sloop was nearly wrecked on Block Island, a small coaster was driven on the beach at Cottage City, two barges were blown away from the tug Gettysburg off Cape Cod and a light barge went ashore on an island in Boston harbor.

As usual, exposed points like Block Island, Nantucket and Cape Cod bore the brunt of the storm, and for nearly twenty-four hours withstood a fifty-mile-an-hour gale, with once in a while a puff of sixty to seventy miles an hour. Snow fell heavily at Nantucket, and there were snow squalls at Marthas, Vineyard and Cape Cod, but elsewhere scarcely any snow fell.

Reports tonight from New Brunswick and Nova Scotia show that the disturbance was of a greater severity there than on the New England coast. At Moncton, nearly a foot of snow fell up to 6 o'clock tonight, and trains on the Intercolonial railway were being delayed. The storm was also a bad one at St. John and Halifax.

Big Storm at Chatham.

Chatham, N. B., Feb. 28—(Special)—The worst storm of the season is raging. Snow has been falling since noon, and a strong northeast wind is now blowing.

Willie Prime's Body Recovered.

Digby, Feb. 26—The body of Willie Prime, who was drowned in the Bay of Fundy near Freeport Thursday afternoon, was successfully grappled Saturday night. Grappling parties yesterday failed to discover the other body. Their work was greatly handicapped by drift kelp and seaweed.

An enthusiastic meeting of the Digby County Farmers' Association was held in the Academy Hall Saturday afternoon, the principal speaker being Staff Captain Creighton, of the Salvation Army, who addressed the meeting in the interest of the immigration of farm labor from England.

Heart Trouble

The heart itself has no power—no self-control. It is made to beat by a tender nerve so tiny that it is scarcely visible to the naked eye. Yet ten thousand times a day this delicate nerve must assist the heart to expand and contract.

This nerve is only one of the branches of the great sympathetic, or Inside, nerve system. Each branch of this system is so closely allied with the others that weakness or irregularity at any point is apt to spread. Heart trouble frequently arises from Stomach troubles through sympathy, and Kidney trouble may also follow. For each of these organs is operated by a branch of these same sympathetic nerves—the Inside Nerves.

In Heart, Kidney or Stomach troubles, it is of but little use to attempt to doctor the organ itself—the most permanent relief lies in restoring the Inside Nerves. Dr. Shoop's Restorative, by the real cause of such troubles. The remedy—known by physicians and druggists everywhere as Dr. Shoop's Restorative—is the result of years of endeavor along this very line. It does not dose the organ, but feeds the nerves—but it aims at the nerve—the power nerve—and builds it up, and strengthens it and makes it well.

Every heart sufferer may have Dr. Shoop's book on the heart. It will be sent free, and with it you will receive the "Health Token," an intended passport to good health.

For the free book and Book on Dyspepsia The "Health Token" Book on the Heart you must address Dr. Book on the Kidneys Shoop, Box 11, Racine, Wis. Book for Women Book for Men which book you want. Book on Rheumatism

Dr. Shoop's Restorative Tablets—give full, three weeks' treatment. Each form—liquid or tablet—have equal merit. Druggists everywhere.

Dr. Shoop's Restorative

A STRONG HEART AND STEADY NERVES

Very important it is in this age of competition to have a clear cool head, a strong heart and steady nerves.

Too much rush and bustle, work and worry, fall to the lot of the average business man—his heart and nerve system will not stand it—he gives them no rest—works to excess. Women also are doing the same thing attending to their household duties and looking after their social obligations. The constant strain under which they have to continue day in and day out, the irregularity of meals and loss of rest will soon shatter the strongest system. Before long you become nervous, startled at the least sudden sound, the heart flutters and palpitates, specks float before the eyes, the pulse becomes weak and irregular, you have faint and dizzy spells, lack of self-confidence, rush of blood to the head, irritability of temper, shortness of breath, sleeplessness, sensation of pins and needles, sleeplessness, restlessness and finally physical breakdown or nervous prostration.

MILBURN'S HEART AND NERVE PILLS

are the remedy you require to restore your strength and health. Their extraordinary curative power manifests itself immediately they are taken. Through the medium of the nervous system they impart a strengthening and restorative influence to every organ and tissue of the body. Many have been cured, among them being Mr. Ray V. Coomier, Wellington, P.E.I., Mrs. E. Kilmer, Humberstone, Ont., Mrs. C. McDonald, Portage la Prairie, Man., Mr. Walter Cleveland, Bayswater, N.S., Mrs. Owen Martin, Alma, N.B. and thousands of others.

The price of Milburn's Heart and Nerve Pills is 50 cts. per box or 3 boxes for $1.25. Can be procured at all drug and general stores, or will be sent on receipt of price by The T. Milburn Co., Limited, Toronto, Ont.

EDITOR SCOTT HAS LEFT THE SUN

Going to Ottawa About March 15, and Will Look Over Western Field.

With the issue of Thursday morning's Sun, S. D. Scott, who for years has been editor of that paper, has ceased his work in that capacity. His resignation followed the sale of the Sun to Liberal interests.

Mr. Scott will leave St. John about March 15 for Ottawa, where he will represent the Halifax Herald and perhaps other papers, in the press gallery. Beyond that Mr. Scott's plans are not perfected. He has a desire to see the west and may ultimately decide to make his home in the land that stretches toward the setting sun. At any rate he will likely next fall

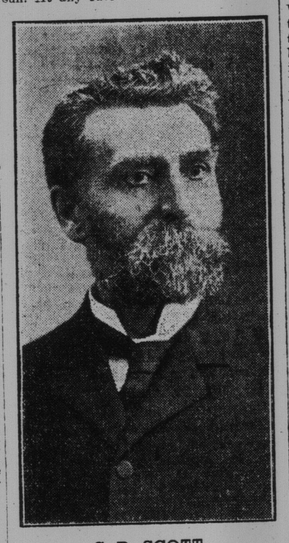

S. D. SCOTT

make a tour of the western portion of the dominion and that will determine his future plans.

Mrs. Scott and family will remain in their present home until May 1, and will then go to Drury's Cove for the summer. Later they will join Mr. Scott in upper Canada. Mrs. Scott, as well as her husband, will be missed in many circles in St. John.

The editor's chair of the Sun will be occupied by Charles F. Crandall, who has been directing the Star's course and his place as editor of the Star is to be taken by Hedley V. McKinnon, now city editor of the Sun.

KENTVILLE BOY AND GIRL ARRESTED BY BOSTON POLICE

Action Taken at Request of Grace Adams' Mother — Couple Assert They Are Married—One 16; the Other 14.

Boston, Feb. 28—"I ask you in God's name to help me find my little daughter. She left home Feb. 9 with a young man. . . . I am breaking down and pray to God you can find her."

With these words Mrs. George Adams, of Kentville (N. S.), appealed by letter to Inspector McGarr, of the Boston police department. He turned the matter over to Capt. P. F. Hurley and Inspector Neilan, of Cambridge.

At 6 o'clock last evening John F. Jenkins, 16 years old, and Grace Adams, aged 14, were arrested at the home of Mrs. Mosher, 203 Cambridge street, East Cambridge. The girl was sent to station 1 and placed in charge of a matron. The boy was locked up in station 2, Central square.

The girl is very pretty, with light brown hair and blue eyes. She was tidily dressed in brown with a long, gray coat. She is five feet tall and slender and looks nothing more than a child.

Both she and the Jenkins boy claim that they were legally married in Nova Scotia. Neither expressed surprise when the Cambridge inspectors arrived at the Mosher house yesterday and arrested them. They seemed to take it as a matter of course and, notwithstanding their tender age, there were no tears.

When Inspectors Hurley and Neilan went to East Cambridge they found that the girl was working for Mrs. Mosher, who was ill. In response to their request, Grace was summoned from the rear of the house. She was perfectly self-possessed as she walked in and was told what the errand of the officers was. She asked for permission to go to her own apartments in the rear of the building to get her coat and hat and it was granted.

In the meantime young Jenkins' whereabouts was asked and he came into the room. He was not surprised. He told Capt. Hurley that the girl was his wife, that they were married three weeks ago by Rev. Mr. Spiddell in Wolfville (N. S.) Mr. Spiddell, he said, sometimes preached in Kentville and knew both of them.

Going to Alberta.

Millstream, N. B., Feb. 28—Mr. and Mrs. A. L. Folkins and family will leave today for Calgary, Alberta, where Mr. Folkins resumes his duties as accountant for the MacPherson Fruit Co., Ltd., after spending two months' vacation with relatives and friends on the Millstream and vicinity.

Women Wise in Dyes

need but a brief introduction to DY-O-LA, the dye that colors all materials no matter how mixed. Colors are permanent, rich and lovely. Positively won't rub off or fade. Mrs. E. [illegible], Burlington, N. S., writes: "DY-O-LA does not wash out like other dyes."

There are no acids or poisons in DY-O-LA to harm the goods. Use with common salt.

Card of homestyled colors sent on receipt of 2c. stamp. Address, the Johnson-Richardson Co., Limited, Montreal, Can.

Ask your druggist for a package, enough to dye one and one-half to three pounds, 10c.

ST. JOHN COUNTY BRANCH TEMPERANCE FEDERATION

Organization Arranged for March 12 —Plans for Other Counties.

A meeting will be held in the Temperance Hall, Market Building, on the evening of Monday, March 12 next, for the purpose of organizing a branch of the New Brunswick Temperance Federation for the county of St. John.

At the meeting of the provincial organization last week the constitution adopted provided for the formation of branch federations in every city and county in the province. Arrangements are being made by the provincial executive for the establishment of such branches throughout the province, and already steps towards organization, not only in St. John, but also in Kings, Queens, Westmorland and Albert have been taken, and efforts to follow this up with the formation of branches in Northumberland and Kent will soon be made and it is hoped that Charlotte, Restigouche, York and Carleton will be brought into line in a short time.

Representatives from all temperance societies in the county willing to accept the institution of the federation will be welcomed to the St. John organization meeting, and also every independent temperance man in the city and county who is willing to subscribe to the platform of the association will be admitted to membership in the county branch.

CARLETON COUNTY SEED FAIR A SUCCESS

Woodstock, N. B., Feb. 27.—(Special)—The fourth annual seed fair under the auspices of the Carleton County Agricultural Soicety, held in the Opera House, commencing yesterday, closed today. Prizes in the seed competition were awarded as follows:

Ernest Hale, wheat, red fife, 2nd; oats, any white variety, 1st; peas, 3rd; beans, 3rd; buckwheat, 1st.

Byron Bull, wheat, red fife, 1st; beans, 1st; corn, 1st.

Allan Bull, barley, 2nd.

Donald Innis, wheat, white Russian, 1st; barley, 2nd; two rowed, 1st; oats, white, 3rd; oats, black, 1st; peas, 1st.

C. P. Bull, apples, 1st, on wealthy, fameuse, golden russett, peewaikec, Scotts, winter.

Judson Briggs, 2nd in Russian oats, black oats, peas and white Russian wheat. In apples, 1st in Gano Ben Davis, McIntosh red, and 1st in green mountain potatoes.

T. A. Thomas, oats, black, 3rd; oats, Russian, 3rd; potatoes, green mountain, 2nd.

Alex. Brown, potatoes, early northern, 1st; beans, 2nd.

A. Davidson, oats, white, 4th.

N. F. Phillips, oats, white, 2nd.

The quality of the exhibits was all that could be expected but owing to the difficulty in getting them up the long flight of stairs in the Opera House many were kept at home and an effort should be made another year to have the show held on the ground floor in some building.

Classes on grain judging and weed seed identification were conducted by L. H. Newman, of the Canadian Seed Growers' Association, Ottawa, and F. W. Broderick, of the seed branch, Truro. The classes were fairly well attended and much interest was taken in the grain scoring which was a new feature of the show. These classes will be continued, it is hoped, next year as it is very important that the value of good seed be brought more forcibly to the attention of the farmers.

Mr. Newman gave an address this afternoon on purity of seeds and uniformity of samples and Mr. Broderick's topic was the damage done by weeds. N. S. Dow, secretary of the local society, made an efficient chairman. Messrs. Newman and Broderick will return home tomorrow night, they left for Fredericton this evening to meet the deputy commissioner of agriculture.

Funeral of Burpee Mills.

Sussex, Feb. 28—The body of the late Burpee Mills was laid to rest this afternoon at the Upper Corner church burying ground amidst one of the worst snow storms of the season. Notwithstanding the severe storm the funeral was largely attended, showing the respect and high esteem in which deceased was held by all classes of the community. A very impressive service was held at the home, Main street, under the direction of Rev. J. B. Gough, assisted by Rev. W. Camp. A male quartette rendered music.

The floral tributes were many and very beautiful.

Spray of white roses and carnations on a relief of cycas leaves, from brothers and sisters.

A large crescent of white carnations and white roses with lilies and purple hyacinths at base, with the words "Our comrade" in purple, from a number of his young friends.

Large wreath of white roses and white carnations with crown enclosed of purple hyacinths, from the employes of the Sussex Mercantile Company.

Anchor, from Pleasant Lake Fishing Club, of which deceased was a member.

Horseshoe of white lilies and pink roses, from Mr. and Mrs. Leonard Tufts, of St. John.

Crescent, from Mr. and Mrs. William Carleton and family.

Cut flowers, from the Misses Mary and Agnes Connely.

Crescent, from Mr. and Mrs. George Vaughan.

Star of white roses, from Mr. and Mrs. M. P. Titus.

Spray, from Gertrude Mills (sister) and Ethel Carleton.

Cut flowers, from Mr. and Mrs. C. W. Short.

Wreath, Mr. and Mrs. J. D. Frier.

Wreath, from John Lucas.

Wreath, from Herb and W. T. McArthur.

Spray, from F. and G. Jamison.

Grand Falls Fears Epidemic.

Grand Falls, N. B., Feb. 27—(Special)—Another case of smallpox developed here yesterday and in consequence the residence and meat market of Rosamond St. Thomas were quarantined. Frank St. Thomas is suffering from the disease and Mrs. St. Thomas displays suspicious symptoms.

All the churches were closed today by order of the board of health and no religious services will be held here next Sunday.

Prior to the enforcement of the quarantine an inmate of one of the infected houses attended a dance here and Corbin, the young man who was discovered on the streets with the disease, was shaved in a local barber shop, visited the stores and mingled indiscriminately with people, hence the disease has had every chance to spread and many fear an epidemic.

NEW SENATORS IN FEW DAYS NOW

Minister of Railways Says May Be Announcements in Ten Days

Hon. H. R. Emmerson, minister of railways, in reply to a Telegraph reporter's question Tuesday, said that in about ten days he expected there would be announcements as to the two new senators for New Brunswick. Asked as to who were likely to be named the minister said he could really not tell, as he did not know.

Mr. Emmerson, with Deputy Minister Butler, and Secretary J. L. Payne, spent all Tuesday here. Certain business matters engaged his attention and he also took occasion to interview President Schofield and others of the board of trade, and other business men in regard to the nationalization of this port. Speaking of this to a Telegraph reporter he said his desire was to get the business men's views so that he would be fully informed on the situation here when the question of nationalization of ports came up in parliament in connection with the transportation commission's report. He said he had not been able to see very many yesterday and he would like those whom he did not see to place their opinions before him by correspondence.

When asked about the increase in the suburban rates on the I. C. R., varying stories about which have been published in the Sun, Mr. Emmerson said he could not remember the figures for the several stations, but his instructions were to make the suburban rates east of St. John the same as those charged by the C. P. R. west of St. John.

Heretofore on the I. C. R. it has been possible to buy one three-month or six-month ticket, on which passengers travelled as often as they saw fit. On the C. P. R. a different system prevails. Tickets are sold in books of fifty-five and they are good for only one month. Each time a passenger rides one ticket is taken up. The C. P. R. system of books of fifty-five tickets to be used in a month will come into force on the government road.

The C. P. R. rate is based on mileage, no ticket to be at a rate less than one cent. This makes the lowest price $2.75 a month, which is the rate to all stations between here and Ketepec, seven miles. On the same basis, $2.75 will be the rate for fifty-five trip tickets to Brookville, Torryburn, Renforth and Riverside. At present the rates are for one month: Brookville, $2.25; Torryburn, $2.50; Renforth, $2.75, and Riverside, $3. So on the C. P. R. basis Brookville people will pay 50 cents a month more than at present, Torryburn people will pay 25 cents more, Renforth the same, and Riverside residents 25 cents less. To Rothesay the new rate will be $3.30, an increase of five cents over the present monthly rate, and to Hampton it will be $7.70, an increase of $1.20 over the existing rate.

BLAMES PRIEST FOR CHINESE MASSACRE

French Missionary Stabbed Magistrate During Quarrel About Land--Young Woman Dead from Wounds.

London, March 1—The Daily Mail's correspondent at Shanghai reports that an American gunboat (the Quiros, probably), has arrived at Nanchang.

On the same authority it is stated that the Rev. H. C. Kingham's eldest daughter has died from the effects of the injuries inflicted upon her by the Chinese mob that killed her parents.

The correspondent at Shanghai of the Tribune says that eye witnesses at Nanchang assert that a Catholic priest named Lacruche stabbed the magistrate twice in the throat.

The Morning Post's Shanghai correspondent says that a dispute about land was the origin of the trouble at Nanchang. The correspondent adds: "It is felt here that the official rank of Catholic missionaries is a source of difficulty and ought to be withdrawn."

MILLIONAIRE WEDS HIS STENOGRAPHER

Holyoke, Feb. 26—Miss Gertrude Lillian Greeley, twenty-five, handsome, accomplished and one of the most expert stenographers in the world, was quietly married at 1 o'clock this noon to Samuel Raynor Whiting, secretary of the Whiting Paper Company, at the parsonage of the Rev. Dr. E. A. Reed, pastor of the Second Congregational church. Mr. Whiting is a millionaire, and the son of ex-Congressman William Whiting, the well known paper man. He is a Protestant, while his bride is of the Catholic faith. It is the groom's second marriage. The couple were unattended save for the members of Dr. Reed's family, who wished them "godspeed" after the ceremony and saw them off for their honeymoon.

This is the groom's second marriage. His first wife was Mrs. Robert Seymour, a prominent society woman. She died about two years ago. Mr. Whiting is thirty-nine years of age.

Mr. and Mrs. Whiting left for New York immediately after the wedding.

CHRONIC TIREDNESS

Is It a Disease or a Condition?

At any rate, there is ample coincidence of ill-ventilated rooms and, still more, poorly ventilated lungs. The blood has declined to a sluggish stress, bearing a great burden of poisonous matter all ready to burst into fever or feed an attack of pneumonia.

This is why your spirits are weighed down like lead, while you feel discouraged and blue as indigo.

Get out into the fresh air, bask in the sunshine, and take Ferrozone. This quickly removes poisons from the blood, quickens the circulation, stimulates appetite and brings restful sleep. Ferrozone is an antidote for the blues, and such pleasants that dull feeling after dinner by a sense of refreshing brightness.

You will step into a new life of vigor and endurance, free from tiredness and nervous headaches. In a little while there will be a great improvement in your complexion, and you'll be surprised at the clearness of your skin.

Ferrozone is a medicine to dream about, but still better to use when you are not strong and well. It fortifies you against the strain of excessively hot or cold weather, and supplies a reserve of strength with which to fight the battles of life. Ferrozone nourishes the entire human organism and brings health. Try it right away. Price, 50 cents per box, or six boxes for $2.50, at all druggists, or by mail from N. C. Polson & Co., Kingston, Ont., and Hartford, Conn., U.S.A.