ST. PETERS WON BOTH GAMES

Over 1,500 Ball Fans Saw Lively Games on the Holiday.

St. Peter's took the big end of the series from the Halifax Crescents winning both games yesterday and breaking even with the Crescents in Saturday's games. With the exception of the afternoon game on Saturday which went eleven innings none of the games was closely fought, and St. Peter's had things easy. Large crowds attended the games, over 1,500 turning out for each one.

Saturday Afternoon.

Corvec weakened in the eleventh inning in the first game when it seemed as if the teams had settled down for a long-drawn out battle and, the Crescents hammered him for four runs, winning what probably was the best exhibition of the season by a score of 7 to 3. Campagna, the visitors star twirler was on the mound for the Crescents, and he pitched good ball, holding the St. Peter's down to five hits, being most effective with men on bases. Play was somewhat loose at stages with 12 errors divided between the two teams. Coves held his opponents fairly well in hand until the eleventh, which saw his undoing. He got himself into bad holes several times with his wildness.

The Crescents started scoring early. With one out Phelan was safe on O'Regan's error. McLennan's single sent him to third and he scored when Campagna drove one through the box.

After going down in one, two, three order in the first two innings, St. Peter's made a bid for a run in the third. Successive errors by Campagna put men on second and third, but Covec hit into a double play and Milan was out stealing. The Crescents entered the run column again in the seventh, pushing one over with a pass, an error and a single by Ferguson filled the bases. Whelan was forced at the plate for the second out but a freak ticker to Phelan sent Levy home. McLennan filed out for the third one.

St. Peter's evened it up in their half. With one down O'Regan was safe on Phelan's wild peg. He stole second and went to third on Callaghan's infield out. Mooney came through with a screeching double to left, sending O'Regan home. This was the first hit of the game off Campagna. McGovern came through with another hit to left and Mooney crossed the plate for the tying counter. Doherty filed out. The green shirts returned to the scoring in their half of the eighth. Milan was safe on Conrod's error. He stole second and stayed there while Corvec fanned and Dever grounded. "Whitney" Gibbons then came through with a double to the dump and Milan scored putting the St. Peter's one to the good.

The Crescents made it real interesting when they evened it up in their half of the ninth. With one down Ferguson took second when Covec threw his easy chance away. Mooney's error gave Whelan a life and advanced Ferguson to third. Phelan came through with a perfect bunt and Ferguson scored.

The St. Peter's had a great chance to finish it in their turn to bat but the punch wasn't there. Callaghan was safe on Kelly's error. He stole second and a single by Mooney sent him to third. With two men on base and nobody out the party began to take on an added interest. Campagna never worked better though he forced the next three batters to foul out.

Campagna was given a great hand for his good work when he came up to open the tenth, and he responded with a double over the bank. He had to perch on second, however, while the next three batters went down easily. Not a man reached first in St. Peter's half.

The old stagers were looking for one of the pitchers to break and it came with a bang in the Crescents half of the eleventh. Callaghan let Levy's long fly to left centre get away from him and the runner went to third on Ferguson's infield out. Kelly walked and stole second and Phelan doubled over the fence scoring Levy and Kelly. McLellan repeated with a double to the dump and Phelan trotted home. Campagna was an easy out but Gibbons let Hatt's easy chance get away from him and McLennan beat it home.

With one down the St. Peter's got runners on second and third in their half. A nice catch and a quick return by McLellan held them there and it was all over but the cheering when Doherty grounded out.

Halifax.

	AB	R	H	PO	A	E
Kelly, 2b	4	1	0	2	2	1
Phelan, 3b	4	2	2	3	2	1
McLellan, cf	6	1	2	3	0	0
Campagna, p	6	0	2	0	5	3
Hatt, lf	6	0	1	1	0	0
Whelan, c	4	0	1	7	3	0
Conrad, ss	4	0	0	1	4	2
Currie, rf	1	0	0	0	0	0
Ferguson, 1b	4	1	1	16	1	0
Levy, rf	3	2	0	0	0	0
	42	7	10	33	17	7

St. Peter's.

	AB	R	H	PO	A	E
Dever, c	4	0	0	8	2	1
Gibbons ss	5	0	1	2	1	0
O'Regan, 3b	5	1	0	2	1	1
Callaghan, cf	5	0	1	0	0	0
Mooney, 2b	5	1	2	7	4	1
McGovern, 1b	5	0	1	11	1	1
Doherty, lf	5	0	0	1	0	0
Milan, rf	4	1	0	2	1	0
Covec, p	4	0	0	0	8	1
	42	3	5	33	18	5

Score by innings:

Halifax	100[illegible]10104—7
St. Peter's	090[illegible]1090—3

Summary:—Two base hits, Phelan McLellan, Campagna, Levy, Gibbons and Mooney; sacrifice hits, Phelan; stolen bases, Kelly (2), O'Regan, Callaghan (2), Mooney (2), Milan (2); struck out, by Covec 7; by Campagna 6; bases on balls, off Covec 6; Campagna 1; hit by pitched ball, Currie; left on bases, Halifax 9; St. Peter's 5; earned runs, Halifax 3; St. Peter's 1; double plays, Ferguson to Kelly, Phelan to Ferguson. Time of game two hours 15 minutes. Umpires Howard and Downing.

Saturday Evening.

The St. Peter's ran away with the evening game, scoring ten runs and blanking their opponents. Kirkpatrick, the Vets star twirler, was in the box for the home team, and he had the Crescents eating out of his hand at all stages. He held them hitless till he struck out eight men and came through himself with two timely doubles. His individual work was enough to win any game. The rest of the team played errorless ball behind him while the Crescents had seven errors, all of which were costly.

The St. Peter's started scoring right from the outset and kept at it every odd inning until the seventh while at no time in the game did the visitors make a determined bid for counters.

2 ST PETERS.....

Halifax.

	AB	R	H	PO	A	E
Kelly, 2b	3	0	0	4	2	2
Phelan, 3b	3	0	0	1	0	1
McLellan, cf	3	0	0	3	0	0
Campagna, lf	3	0	1	0	0	1
Levy, c	3	0	0	3	2	1
Whelan, rf	2	0	1	1	4	0
Conrod, ss	3	0	1	1	4	0
Ferguson, 1b	3	0	0	8	0	1
Elliott, p	3	0	0	0	1	0
	26	0	3	21	9	7

St. Peter's.

	AB	R	H	PO	A	E
Dever, c	4	1	3	7	2	0
Gibbons, ss	4	1	2	1	0	0
O'Regan, 3b	4	0	0	1	1	0
Doherty, lf	5	0	1	0	0	0
Mooney, 2b	4	2	3	3	2	0
Callaghan, cf	4	2	1	1	0	0
McGovern, 1b	4	1	2	9	1	0
Milan, rf	4	2	1	1	0	0
Kirkpatrick, p	4	1	2	1	2	0
	37	10	15	24	8	0

Score by innings:

Halifax	00000000[illegible]—0
St. Peter's	3020302—10

Summary:—Two base hits, Dever, Mooney, Kirkpatrick (2); stolen bases, Whelan, Dever, Gibbons (3), Mooney, Callaghan; struck out, by Kirkpatrick 8; by Elliott 3; bases on balls, off Kirkpatrick 1; off Elliott, 4; wild pitch Elliott; hit by pitched ball, Mooney; passed ball, Dever; double play, Levy to Ferguson; left on bases, Halifax 7; St. Peter's 8; earned runs, St. Peter's 7. Time of game 1 hour, 20 minutes. Umpires, Howard and Downing.

Monday Morning.

The Crescents trotted out their first string team for the morning game on Labor Day with Campagna on the mound. He was not as effective as in Saturday's game, only showing flashes of his real form. His team-mates contributed six errors behind him, several of which were, costly. King was elected to do the twirling for the St. Peter's, and while he was wild as a hawk at times, he managed to wobble through without much mishap. A very close decision with the bases jammed in the fifth was a life-saver for him. Barney Mooney had a good day fielding his position faultlessly while he collected three hits out of four chances, every one of which came at the opportune moment.

The Crescents got one across in the initial frame when Phelan drew a pass, stole second and went to third on an infield out and scored on Campagna's single. The St. Peter's shot two across in their half and repeated with the same dose in the second. The Crescents scored another one in the third. With two down Phelan and McLellan drew passes and Campagna came through with a short single over the pitcher's head, scoring Phelan. Ferguson fanned for the third out.

The St. Peter's came right back at it in their half. With one out O'Regan drew a pass, stole second and kept on to third when the throw went through centre. Doherty fouled out and then Mooney doubled, scoring O'Regan. Callaghan singled and when Currie let the hit get away from him Mooney scored. Callaghan stole second and an error by Ferguson allowed him to come home.

The Crescents scored two more in the fourth. Whalen doubled and went to third on Conrod's sacrifice. Currie was hit on the elbow for the second time during the series and he had to retire. Whalen scored when Dever's throw to second to get Conrod running for Currie went low. Kelly singled sending Conrod home. They added another run in the fifth. McLellan walked and was forced at second by Campagna. Ferguson popped out. Then King issued three passes in a row, forcing Campagna home. King could not get the ball near the plate and when he threw wild Whalen, who was perched on third, beat it for home. Milan retrieved the ball quickly and shot it to King, who was covering the plate. The umpire called Whalen out on the play. It was a very close one and it pulled King out of a bad hole.

The St. Peter's went scoreless in the fourth and fifth, but they managed to collect five more runs in the next three innings while the Crescents could not get one.

Halifax.

	AB	R	H	PO	A	E
Kelly, 2b	5	0	1	1	4	2
Phelan, 3b	3	2	0	1	0	0
McLellan, cf	2	0	0	1	0	1
Campagna, p	5	1	2	1	4	0
Ferguson, 1b	4	0	0	9	0	1
Whalen, c	3	1	2	8	2	0
Conrod, ss	2	0	0	0	0	1
Hatt, lf	3	0	0	1	0	0
Currie, rf	1	1	0	0	0	1
Levy, rf	2	0	1	1	0	0
	30	5	6*	23	10	6

St. Peter's.

	AB	R	H	PO	A	E
Dever, c and rf	5	2	2	5	0	0
Gibbons, ss	5	1	1	4	1	0
O'Regan, 3b	3	1	0	4	1	0
Doherty, lf	3	1	1	1	0	0
Mooney, 2b	4	2	3	2	4	0
Callaghan, cf	4	1	1	0	0	0
McGovern, 1b	4	2	2	8	0	0
Milan, rf and c	4	2	2	2	2	0
King, p	3	0	0	1	2	1
	35	12	12	27	11	1

Score by innings:

Halifax	101210000—5
St. Peter's	22300[illegible]2x—12

Summary—Gibbons out for bunting ball on 3rd strike; two base hits, Mooney (2), Whalen (2), McGovern; sacrifice hits, O'Regan, Doherty and Conrod; stolen bases, Phelan (2), Campagna, Currie (2), Kelly, McLellan, Dever, Gibbons, Mooney (2), King, Doherty and McGovern; struck out by King 5; by Campagna 8; base on balls, off King 8; off Campagna 2; double plays, Campagna to Phelan Doherty to Mooney; passed balls Whelan; earned runs, Halifax 2; St Peter's 4. Time of game 2 hours. Umpires, Howard and Downey.

Monday Afternoon.

In spite of the many counter attractions another large crowd turned out for the afternoon game. Kirkpatrick was again on the mound for the St. Peter's, and he was just as much a puzzle as ever. He held the game well in hand at all stages. Loose fielding was in evidence on both sides, the Crescents having eight errors and the St. Peter's seven. Mooney and Callaghan took the batting honors with three hits apiece.

Jimmie Smith, of the Crescent's was at hand throughout the series and his witty chatter kept the crowd interested. He displayed an enthusiasm which was at times lacking in his favorites.

The following is the box score and the score by innings:

Halifax.

	AB	R	H	PO	A	E
Kelly, 2b	5	0	1	4	5	0
Phelan, 3b	4	0	0	2	3	4
McLellan, cf	4	0	0	2	0	0
Campagna, 1b	4	0	1	8	0	0
Levy, rf	4	0	1	0	0	0
Whelan, c	4	1	0	4	1	0
Conrod, ss	4	1	1	2	1	3
Hatt, lf	4	0	0	2	0	0
Elliott, p	4	2	2	0	1	1
	37	4	6	24	11	8

St. Peter's.

	AB	R	H	PO	A	E
Dever, c	4	3	1	6	0	0
Gibbons, ss	5	1	1	2	0	2
O'Regan, 3b	4	0	0	1	4	[illegible]
Doherty, lf	5	1	2	1	0	1
Mooney, 2b	5	1	3	1	4	1
Callaghan, cf	4	1	3	1	0	0
McGovern, 1b	4	0	0	10	0	1
Milan, rf	3	1	1	1	5	0
Kirkpatrick, p	4	1	0	1	5	0
	38	9	11	27	13	7

Score by innings:

Halifax	000030100—4
St. Peter's	2202030[illegible]1—9

Summary—Three base hits, Mooney two base hits, Gibbons, Conrod, Kelly and Callaghan; sacrifice hits, O'Regan and McGovern; stolen bases, Dever (3), Gibbons, Mooney (2); struck out, by Elliott 1; by Kirkpatrick 6; bases on balls, off Elliott 3; off Kirkpatrick 0; wild pitch, Elliott; balk, Kirkpatrick; left on bases, Halifax 5; St. Peter's 8; earned runs, Halifax 1; St. Peter's 3. Time of game 2 hours, 15 minutes. Umpires Howard and Downey.

Just Pouring In From All Directions

Some people have had an idea that they have seen a real big show every time that they have visited the St. Stephen Fair; and they have too; but after the one that opens September 14 they will have reason to wonder at the growth of the affair and the splendour of all that will be presented on the fair grounds.

New buildings have been built, but even these are crowded to overflowing by the entries in hand, and the end is not yet.

The whole of Canada and the State of Maine is sitting up and taking notice of the St. Stephen Fair this year and they are all coming, hundreds with exhibits and thousands to enjoy it all.

One man over in Annapolis county, N. S., has entered one exhibit of sixty one different varieties of vegetables and others are closely following him. The live stock show will surpass any

Moncton Races Go Extra Heats

Some Exciting Finishes With All Heats Being Closely Contested.

Moncton, N. B., Sept. 6—The Labor Day programme of races on the local speedway furnished some exciting finishes, all heats being closely contested. About 1,200 were in attendance. The day was fine and warm, and the track was excellent.

Summary:—

2.22 Trot and Pace—Purse $300

Jennie Hal, P. A. Belliveau, Moncton (Belliveau)	3	1	1	1
Black Diamond, Harry Ruch, Moncton (Ruch)	1	3	4	3
Lady Be Sure, A. J. Stewart, Maccan (Whelan)	2	2	2	2
Maurice Bell, Frank Mann, Moncton (Mann)	4	4	3	4

Time: 2.20, 2.19¼, 2.21¾, 2.21½.

2.27 Trot and Pace—Purse $300

Simcoe Bell, A. J. Stewart, Maccan (Whelan)	1	2	3	1
Captain Dellette, Whit Horsman, Salisbury (Horsman)	3	1	1	3
Harry Mac, J. McArthur Shediac (McLeod)	2	3	2	2
Billie Wilton, J. B. Nugent, Moncton, (Nugent)	4	4	4	4
Ruby T., F. P. Mann, Moncton (Mann)	5	5	5	dr.

Time: 2.22¾, 2.20¼, 2.22½, 2.24, 2.25.

Named Race—Purse $300

Brage, F. Boutilier, Halifax (Boutilier)	1	1
John A. Hall, P. A. Belliveau, Moncton (Belliveau)	2	2

Time: 2.19½, 2.20.

ever seen in this section and all departments are filled to overflowing.

Interest is keen in that wonderfully pleasing baby show that was such a popular feature last year and will be even better this year.

The management has been fortunate in securing a lot of the greatest vaudeville features travelling this year and this feature will be as pleasing as it has always been at this big fair.

Entries for the horse racing are flowing in since the closing day on Wednesday and all the big feature horses racing down east will be at the St. Stephen track for the four days.

The teams competing in the local ball league, with the St. George team added, will participate in ball games that will be staged each afternoon of the fair.

Patrons of the fair in other years have always found delight in the bright midway, but will find this year, a midway that will surprise them by splendour and many attractive features, furnished by the Williams Carnival Co., a big aggregation that controls many shows that will all appear on the St. Stephen midway.

The crowds are coming to the St. Stephen Fair from all directions and in increasig numbers. Make your plans to be with the happy throngs.

Rev. Father Mallette, curate of St. Bernard's Church, Moncton, is visiting in the city, the guest of his mother, Mrs. Emile Mallette, Sydney street.

REST ROOM

One of the most original ideas at the exhibition, and one that has already received favorable comment, is the booth supplied by J. M. Robinson & Sons for the convenience of the public, and particularly their out-of-town friends. This booth is furnished to serve as a rest room and as a meeting place for those who desire to meet friends somewhere in the building. It is on the upper floor at the south end of the main building. Parcel checks will be given free to anyone not wishing to carry purchases with them. Ladies and children are particularly invited to drop in and rest while seeing the big show. There is nothing exhibited as J. M. Robinson & Sons are investment bankers and they have taken this opportunity of keeping before the public that degree of service which will be found in all dealings with them.

One way to suppress a chronic borrower is to get your word in first.

Rev. Father Charles Carroll, of Fredericton, was in the city yesterday.

IMPERIAL

TWO DAYS COMMENCING

WED., SEPT. 15th

MATINEE THURSDAY

F. Stuart Whyte's 5th Annual Review THE BABES IN THE WOOD

12 BIG SCENES 12

4 CLEVER COMEDIENS 4

A Bevy of British Beauties

Prices: Evenings, 75c. to $2.00.

Thursday Matinee 50c. and $1.00.

Seat sale opens Mon., Sept. 13.

OPERA HOUSE VAUDEVILLE

BISON CITY FOUR

The Best Comedy Male Quartette in Vaudeville.

MARY KURTYS and PARTNER — NOVELTY GYMNASTS

WILFRID DUBOIS — LE JONGLEUR DINTINGUE

GARDEN GIRLS — HARMONY SINGING DUO

NADINE — DAINTY SINGING COMEDIENNE

Serial Drama — WM. DUNCAN — In The Silent Avenger

Afternoons at 2.30 Popular Prices Evenings 7.30 and 9.

Magee's Annual Fur Sale

is scheduled to close on Sept. 11. This means much to those who have not yet taken advantage of procuring seasonal furs in advance of the season and at prices that only a great fur house like this could possibly execute.

So you still may join the list of those who have effected savings in quality furs.

This will mean much to exhibition visitors too.

D. MAGEE'S SONS, LTD.

St. John, N. B.

Master Furriers Since 1859

FAIR WEEK

Meeting the Demand for Moderate Prices

We can help you do it through our Exhibition Range of special, moderate price models in Coats, Suits and Dresses, that will be on display in our showrooms during Exhibition Week. By all means Visit our Store. Drop in and see these New Models and get acquainted with the new style touches. Come in and have a profitable visit.

NOTE—The Models to be shown in our Exhibit are of the finest materials, Duvetyn, Velour, Goldtones and guaranteed "Salt's" Fabrics.

Lots of other good things on display and the Loveliest New Blouses we have ever shown.

"LONDON HOUSE"

F. W. DANIEL & COMPANY

Head of King Street, St. John, N. B.

IMPERIAL

Grand Exhibition Attraction!

A TREMENDOUS SPECTACLE

In Old Kentucky

FEATURING ANITA STEWART

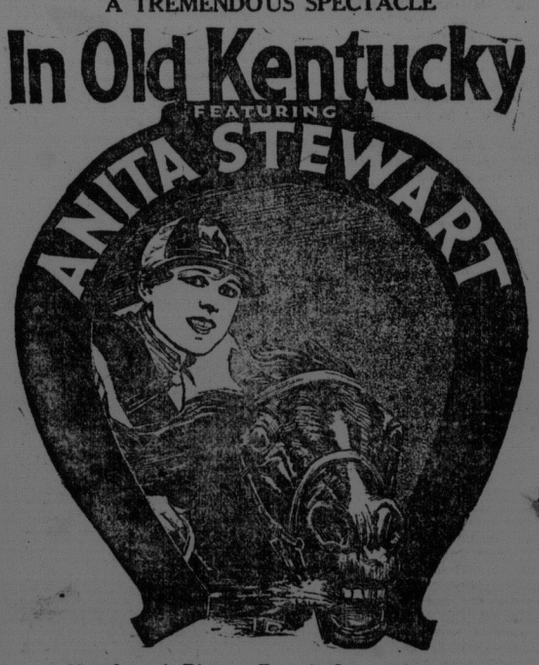

Not Just A Picture But A Great Show.

FULL OF THRILLS

Every scene will grip you—hundreds of night riders chasing an assassin, a thrilling horse race, feudist battles, moonshiners fighting, men hurled over cliffs, a fox hunt, a girl on horseback leaping over a chasm, braving death by dynamite and risking her life in a burning barn.

A Picture of the daring deeds in Old Kentucky, the land of beautiful women and fearless men.

PRICES: Mat. Adults 15c., Children 10c. Evening 15c. and 25c.