Ladies!

We are asking you these days to keep your eye on our window.

Is there anything you can think of—anything you have seen or heard of—in

Summer Style Shoes

that you don't find there? You'll find among the many lines Canada's Best, and New York's latest, in all brown vici kid, button or lace; all brown suede, button or lace patent leather with white tops; all white, high-cut lace, in buck or kid; bronze kid, high-cut button; grey kid, with white tops and low heels; all white pumps and oxfords, with light or heavy sole, Louis or Cuban heel. We can't name all of them, but you can see them in

COOK'S
Dundas Street Window
"The Store That Serves You Best."

CLOCKS

A clock makes a most appreciated wedding gift. See our large stock of clocks in golden, weathered and fumed oak and mahogany finish, suitable for hall, living-room, dining-room, kitchen and bedroom.

C. H. Ward & Co.
Diamond Merchants and Jewelers.
Phone 1084. 386 Richmond St.
AGENTS FOR CUTEX.

YOUR EYES

If you are suffering from eyestrain and neglect nature's danger signals, permanent injury is certain to result.
While you may see distinctly now, your vision may become faulty and necessitate glasses anyway. On the unrelieved eyestrain may cause such an undue waste of nervous energy as to bring about nervous disorders.
If you have a suspicion of eyestrain satisfy yourself by having one of our experienced optometrists make an examination at once. Do not put it off until serious eye trouble develops.

Carlyle TREBILCOCK OPTICIAN
PHONE 2351. 233 DUNDAS ST. yt

English Rheumatism Capsules
Are guaranteed to relieve the worst rheumatic pains in six hours. 50 cents a box at
Taylor's 6 Cut-Rate Drug Stores

WE DO NOT EXPERIMENT WITH YOUR TIRES.
We are the oldest rubber shop in London.
London Tire Repair Depot
354 Wellington St. Opp. McClary's.
PHONE 2334. ywt

Saturday Night
Leg Fillet of Veal 25c
Veal Chops 22c
Wilson's Arcade Meat Market.
Phones 1119 and 1120.

SHELL GLASSES
Are both stylish and comfortable. We have them in a variety of new shapes at very moderate prices.
John S. Barnard
Optician,
194 DUNDAS STREET. yt

Champion Bedbug Killer
Destroys Bedbugs, Cockroaches, Water Bugs, Ants, etc.; 25c a can at
Taylor's 6 Cut Rate Drug Stores

The London Loan and Savings Company of Canada
DIVIDEND NO. 93.
NOTICE is hereby given that a Dividend at the rate of 6 per cent and Bonus at rate of 1 per cent per annum is declared on the Paid-Up Stock of the Company for the current three months, ending 30th June, 1917, and same is payable on 3rd of July, to Shareholders of Record on 15th June.
M. J. KENT,
ywt Manager.

ICE! ICE!

MANUFACTURED ICE.
FILTERED WATER.
The Sure Pure Ice.
Phone 141 when you wish our wagon to call.
ARTIFICIAL ICE SUPPLY CO.

WHEN YOU THINK OF BREAD
THINK OF PARNELL'S
It's the finest and best that science and pure foodstuffs can make.
SOLD AT ALL GROCERS
Or from our wagons.
Parnell The Breadman
Phones 929—1390.

Cut Glass for Approaching Weddings

You will find here, as we have a very large assortment of distinctive Cut Glass, which time has most strongly approved for weddings.
Six Tumblers and Jug, daisy pattern, complete $9.75
Brilliantly Cut Glass Vases $2.00, $3.75
Bonbon Dishes ..... $1.25 to $5.00
Berry Bowls ..... $3.00 to $12.00
YOUNG'S
TWO STORES.
Store closes Wednesdays at 1 p.m.
170 Dundas St. 674 Dundas St.

Johnston Bros.
XXX Bread
Tip-Top Bread—Get the habit of eating more of this good bread at every meal.
—Phone 944 and a wagon will call.

ATTRACTIVE DINING CAR SERVICE.

Probably nothing helps more to make a railway journey really enjoyable than a visit to the "Dining Car," especially if it be a Canadian Pacific Dining Car, where the passenger is assured of the highest form of efficiency in the culinary art, the choicest provisions that the market affords prepared on the scientific principle known as "Dietetic Blending." Your favorite dish, as you like it, may be enjoyed at reasonable cost, amidst ideal surroundings, while traveling on the Canadian Pacific.
June30-tyw

GREAT LAKES STEAMSHIP SERVICE.

The Canadian Pacific Railway will, commencing Saturday, June 2, operate Great Lakes steamship express trains between Toronto and Port McNicoll, on the following schedule, with first-class coach and parlor car, running through without local stops:

Northbound.

Leave Toronto 2 p.m., arrive Port McNicoll 5:15 p.m., each Wednesday and Saturday, connecting with the palatial C. P. R. Great Lake steamships, leaving Port McNicoll on above days at 5:45 p.m. for Sault Ste. Marie, Port Arthur and Fort William.

Southbound.

Leave Port McNicoll Mondays and Fridays 8:30 a.m., arriving Toronto 11:45 a.m.

Great Lakes service via Owen Sound is now in operation. Steamship "Manitoba," leaving Owen Sound at midnight each Thursday for Sault Ste. Marie, Port Arthur and Fort William. Full particulars from any C. P. R. agent, or W. B. Howard, district passenger agent, Toronto, Ont.
June 15.

PETERS SATURDAY SWEETS
Buttermints
Luscious, minty cream, covered with brittle butterscotch. Regular 30c lb.
Saturday night
23c lb.
FOUNTAIN SPECIALS.
Sweet Cream Chocolate Soda
Railroad Signal
A Sundae You'll Like.
Peters
Shop 'Round the Corner.

SPEAKING OF COPY—
You haven't TIME to spend hours on writing advertisements. Turn that end over to
Federal Advertising Service
DOMINION SAVINGS BUILDING.
Telephone 5482.

COUNTY TAX RATE IS FRACTION LESS THAN EIGHT MILLS

Increase Due to Deficit of $27,000 From Last Year.

PATRIOTIC NEEDS $10,000

Council Will Have to Meet Next Week to Finish Business.

The rate of taxation for the county of Middlesex will be within a fraction less than 8 mills on the dollar, according to the latest report of the finance committee of the county council. The rate last year was 6 2-5 mills. The committee after some hours of work has reached the rate, the increase, as explained by the members of the committee as due to the deficit of $27,000 of last year, and the necessity of providing against a similar deficit for next year.

In addition to this $10,000 more has to be provided for the patriotic fund, about $10,000 more for schools and hospitals and several thousands of dollars in numerous grants made for various purposes. In order to avoid making the rate any higher than possible certain grants were kept down considerably lower than they would have been had the county not been faced with the $27,000 deficit.

The council adjourned at 11:30 last night, to meet again this forenoon at 9 o'clock.

It will take at least one day next week or possibly more to complete the council's work.

The council at the afternoon session granted $1,000 to the Byron Sanatorium, $500 to the Soldiers' Aid Commission, and $250 to the Strathroy Hospital. The grants in the cases of the Soldiers' Aid Commission, which asked for $1,500, and that of the Strathroy Hospital, where $500 was asked, was reduced in each instance because the councillors believed that the drain upon the financial resources of the country was so great that they could not grant the amounts requested.

No Amount Specified.

Sir Adam Beck, in his address before the council on Wednesday afternoon, did not specify any stated grant to the sanatorium, leaving the amount to the judgment of the members of the council. Believing that the object was a worthy one, the councillors regarded that $1,000 was small enough to assist in caring for tubercular patients.

The East Middlesex Teachers' Association will receive $50, as requested by the association in a communication.

After some discussion, an account for $8 from Squire Chittick, which the finance committee had recommended on which no action should be taken, was ordered paid.

A grant of $250 was made to the village of Wardsville to assist in the maintenance and improvements of a section of the Longwoods road. This section of road is a continuance of the good roads system.

The report of the educational committee when read recommended in the first place that $3,000 be loaned to Westminster Township for the purpose of erecting a school and maintaining it.

Favored a Grant.

As several of the members thought it better that a grant be made rather than a loan, it was decided to make a grant of $200 for this year. It was suggested in the first place that $150 be granted. Councillor Currie advised $175, and Warden Blaikie, in a strong appeal, asked that the council give $200. He explained the great need of a school in that section, and moved for the grant, which carried. By making the grant for this year, it is expected that an appeal will be made in years to come for a similar amount. Westminster Township will issue debentures in order to raise the money required to build the school.

No Action Taken.

After some discussion it was decided to take no action with respect to the educational committee's recommendation that the county grant $1.50 to every $1 granted by the Provincial Government towards the maintenance of continuation schools at Belmont, Melbourne, Thorndale and Delaware. Councillor Morgan argued that it would be unfair to the high schools and the taxpayers, where the high schools were maintained to authorize a grant to the continuation schools without treating the high schools the same. In this he was supported by a majority.

When the first report of the finance committee was reread last evening a recommendation made by the committee that an account due to Hugh Bowman for caring for a destitute and invalid person be paid, providing London Township agreed to pay half of the $84 account. Deputy Reeve Robson of London Township argued that the county should pay all, but on a standing vote being taken, the finance committee's recommendation was sustained.

Evening Session.

The greater portion of the evening meeting was taken up discussing the payment of a bill of $624 to Auditor F. J. Jewell for services in auditing the county accounts. The question was brought up in the afternoon, and it was recommended that no action be taken on the grounds that no authority had been shown by Mr. Jewell as to who had engaged him to do the work. Mr. Jewell was communicated with and appeared before the council in the evening, and explained that he had understood from the general discussion at the December sessions that he was to assist the treasurer's office whenever it was required to place the accounts in shape. Practically every member of the council took a hand in the discussion following Auditor Jewell's explanation.

Finally it was moved by Councillor Johnson, seconded by Councillor Petch that the account be paid. Upon a standing vote being taken, the motion was carried to pay the account. The vote stood 16 in favor of paying the account and 10 that no action be taken.

YOUNG PEOPLE ACCEPT POSITIONS

Trained at the Westervelt School.

Miss White, stenographer, city engineer; Miss Preston, stenographer, London Lumber Company, Limited; Miss Irwin, stenographer, Free Press Printing Company; Miss Anderson, bookkeeper, London Paper Box Company; Miss Woods, stenographer, London Life Insurance Company; Miss Hemmaberry, bookkeeper, McClurg & Co.; Miss West, stenographer, Beemer & Co.; Miss Branton, stenographer, Brickenden & McCrimmon; Miss Churchill, stenographer, Bell Telephone Company; Miss Tanton, stenographer, Western Fair Board; Miss Topham, bookkeeper, Peters; Miss Knee, office clerk, D. S. Perrin & Co.; Miss Dolg, stenographer, McConnell & Fergusson; Miss Fletcher, stenographer, Advertiser Printing Company; Mr. Harley, bookkeeper, Gorman, Eckert & Co., Limited; Miss Jervis, stenographer, Mason & Risch; Miss Wylie, stenographer, Bank of Toronto.

To obtain the best training in Business and Shorthand, young men and women are directed to the Westervelt School, Richmond and Fullarton streets, London. b

USED CAR DEPARTMENT.

BEEMER & CO. LIMITED, Cadillac, Chalmers and Gray-Dort Dealers, have opened up a Used Car Department at their old stand, 150 Carling street, where Mr. Beemer started in the automobile business.

Purchasers will do well to look over the line of Used Cars, which have all been thoroughly overhauled and are in first-class condition. BEEMER & CO., LIMITED, 131-133 Queen's avenue, London, Ont., West of Postoffice. 89-ywt-tf

FAT STOCK SHOW.

"Better Than Usual" is the slogan of the Toronto Fat Stock Show, who announce their Eighth Annual Exhibition in this issue, to be held at the Union Stock Yards on December 7th and 8th, next. Our readers will remember the record prices paid at the Auction Sale at last year's show, the Grand Champion being bought by the T. Eaton Company at 50 cents per pound, liveweight. Premium lists will be out in a few days and will contain all the old and several new classes. b

TELLS WORK DONE TO AID SOLDIERS BACK FROM WAR

Hon. W. D. McPherson Heard at Canadian Club.

MEN FOR FRONT LINE

Divisions Must Be Withdrawn If the Gaps Are Not Filled.

Hon. W. D. McPherson, provincial secretary, and head of the Provincial Soldiers' Aid Commission, gave a most interesting account of the work being done to rehabilitate the wounded and invalided soldiers in civil life, at a luncheon of the Canadian Club at noon Friday. There was a large attendance, the county council attending in a body, as guests of the local branch of the commission. President J. H. Fowler occupied the chair.

Dealing with enlistments, Mr. McPherson stated that about 435,000 men had been enlisted, and 300,000 had gone overseas. There were five divisions in France, and sufficient reserves to keep these divisions in action for five or six months, provided the wastage was no greater than at the present time. The country will be in a serious position if recruiting falls off. If it does not, and the men are not found, the fighting divisions will have to be taken from the firing line.

An Imperative Duty.

The duty of the commission was to look after the men who had returned and reinstate them in good positions in civil life. Canada was in the war to a finish, and the fighting men must come and would come. The equal duty of caring for the men who have come back was also imperative. Hospital treatment must be furnished, and the wonders of surgery of the old land would be duplicated here by the Canadian doctors and nurses.

The Dominion Government appointed the hospitals commission to look after invalided men. There was some friction between the militia authorities and the commission at first, but it was finally decided to leave the care of the men coming back to the hospitals commission. However, the work grew, and it was decided that the education of the men and the rehabilitation must be done by another organization, and the Soldiers' Aid Commission was born. There were 135 branches altogether now, and all were doing good work. Vocational training centres had been established in Toronto, Hamilton, London, Kingston and Ottawa. It was necessary to retrain a large number of men. In addition, the therapeutic value of this training was considerable. The co-operation of the Engineer's Society, the Hydro-Electric Commission and other organizations was of immense value, as they took a large number of men, and helped educate them to make the soldier self-sustaining.

A Farmers' School.

The "Back to the Land" movement had not produced as good results as anticipated. To meet this, the Provincial Government had opened a training school at Monteith, in the clay belt of New Ontario, where men could be trained in farming methods. When this training was completed, they would be set on farms of 80 acres each, two town ships having been set aside for this purpose. Each farm would be fully equipped with buildings and stock. It could be paid for on easy terms. The Government institutions at Guelph and Whitby had been turned over to the commission, and here men would be trained, particularly the more seriously wounded, to enable them to take good positions, as good if not better than they enjoyed prior to enlistment.

"If you manufacturers can make room for the returned soldiers, do it," said Mr. McPherson. "Do not expect as much from him as from the man who did not go to war, for a time at least. We should exercise the common motives of humanity. Do not coddle him, as he does not want it, nor does he care for it. Use your influence in favor of the returned soldier, and do not let any jealousy or meanness on the part of a slacker deter you from giving the returned man the very best possible for him."

DISTRICT CASUALTIES

KILLED IN ACTION

SIMCOE.
Pte. Samuel Bannister.
Pte. James Richard Butler.
Pte. Neal Beggardus.
DELHI.
Pte. G. C. Dickie.
ST. THOMAS.
Lieut. Roy Marsden.
WOODSTOCK.
Pte. Walter Newman.

DIED OF WOUNDS

ST. THOMAS.
Acting Sergt. G. Knowles (accidental).

WOUNDED

LONDON.
Pte. Walter Reeve.
DURHAM.
Pte. E. Vollett.
OWEN SOUND.
Pte. E. R. Crowe.
LEAMINGTON.
Pte. H. H. Freeland.
BRANTFORD.
Gunner G. E. Whitaker.
CALEDONIA.
Pte. H. Phillips.
GLENCOE.
Pte. Cecil Beehill.
PARIS.
Pte. Archie Peables.
STRATFORD.
Pte. W. Culver.
WOODSTOCK.
Pte. William Parker.
Pte. George Rockett.
Pte. Bert Latimer.
OWEN SOUND.
Pte. B. McCarthur.
Pte. Andy Mort.
Pte. Norman Aplin.
Pte. John Russell Crowe.

MISSING

ST. WILLIAMS.
Sergt. Hugh Smith.
NIXON.
Pte. Edgar Drummond Smith.
WINDSOR.
Pte. H. T. MacDonald (believed killed).

ILL.

GALT.
Pte. G. McEwen.

WOUNDED AND GASSED

BURFORD.
Pte. C. Standing.

WOUNDED AND MISSING

SCIENCE HILL.
Pte. O. J. McIntosh.

INJURED

GALT.
Flight Lieut. David Jardine.

PHOTOGRAPHER FIGHTS ACTION OF L. AND P. S. IN SHUTTING HIM IN

ST. THOMAS, June 8.—Cameron & Grant, barristers, acting for Fred Loftus of Port Stanley, today issued a writ of injunction against the City of London and the London Railway Commission, operating the London and Port Stanley, to prevent the railway from erecting a fence around the Loftus photograph gallery on Invererie Heights, Port Stanley.

Mr. Loftus has occupied the premises for 25 years. Recently, according to his story, he was requested by the London Railway Commission to vacate. Upon his refusal the construction of a fence to shut off his property from the picnic grounds was commenced.

The question of extending the injunction will come before Judge Colter on Wednesday.

Rowat's COFFEE Pleases People Who Are Particular. 50c per pound T. A. ROWAT & CO. 250 Dundas St. Phones 3051-3052. ywt

WHITE PLAGUE KILLS MORE CANADIANS THAN HUN BULLETS

Big Local Campaign to Raise $40,000 for Soldiers' Sanatorium.

Details for the coming campaign to raise $40,000 for the soldiers' section of the Byron Sanatorium were worked out yesterday afternoon at a meeting of the general committee held in the Western Fair offices. Later Sir Adam Beck entertained the committee at dinner at the Tecumseh House, Hon. W. D. McPherson, provincial secretary, remained over, and delivered a short address.

A. E. Silverwood, chairman of the canvass committee, presided in the afternoon. After some reports had been received, a list of 350 contributors was called out, and they were distributed among the various members of the committee, and these will be interviewed at once.

The ladies' committee was organized, with Lady Beck as convener, and Mrs. John Stevely as assistant. They will take over the lists of women contributors and secure their contributions.

Fourteen Organizations.

Several teams were suggested, fourteen organizations answering the roll-call. They were: Elks, John Bridge, captain; Ad Club, E. S. Crawford; Builders' Exchange, A. C. Nobbs; Irish Benevolent Society, Ed J. Carty; Board of Trade, A. T. McMahen; Canadian Club, J. Harry Fowler and B. C. McCann; Rotary Club, Ray Lawson; Kewanis Club, Gerald P. Pearson; London Bowling Club, John Macpherson and A. W. Fraser; St. Andrew's Society, E. V. Buchanan; Mocha Temple, W. H. Abbott; Ontario Commercial Travelers' Association, J. H. Laughton; Independent Order of Foresters, Rev. Dean Davis and J. H. Laughton, and the Salvation Army, Lieutenant Rawlings. Among these many teams will be distributed, and they will collect all the week of June 18.

On Sunday, June 24, there will be a "Big Heart" Sunday, when a house-to-house canvass will be instituted. This work will be under the direction of E. R. Dennis.

On Saturday afternoon, the teams will visit Byron Sanatorium. Automobiles will be provided by the Motor Club.

Will Cost $150,000.

At the dinner, Sir Adam Beck reviewed the history of the sanatorium, tracing its growth. The need of providing accommodation for 150 soldiers was dwelt on. The new building would cost $150,000 when completed and furnished. Of this amount the city, the Provincial Government and the hospitals commission had contributed $75,000, the Red Cross Society $15,000, and he would guarantee to raise $20,000. This would leave $40,000 to be gathered by collection. Since the war broke out 48 soldiers had been discharged as cured, 4 had died, and there were 51 taking treatment at the present time. The preventorium was dealing with 30 children continuously, this being one of the best features of the work.

He had received communications from other cities, and he felt assured that they would assist materially, once the need was brought home to them.

Likes the Location.

"It was a great treat to visit Byron Sanatorium," said Hon. W. D. McPherson. "I was immensely struck with the suitability of the location. It could not be improved upon."

"Baron Shaughnessy declared not many days ago," he said, "that there were more people dying from this disease annually in Canada than were killed by German bullets in the war, and the disease was preventable, a terrible arraignment of the people of Canada. The need of sanatoria was great. There were 23,000 Canadian soldiers in hospitals in England, and many of them were tubercular.

"We must prepare for another winter campaign, and this will mean a great increase in the number of tuberculosis patients. This appeal to the people of London, who have always responded nobly, is one that should stir their hearts, and I expect to hear that the amount asked for has been exceeded."

A. E. Silverwood outlined the plan of campaign, and it was accepted, as outlined above. The teams will be organized by Wednesday next, and the names handed into Gordon Philip, the secretary of the committee.

YOUR CHANCE—THE WEST IS CALLING.

Homeseekers' Excursions to Western Canada at low fares via Canadian Pacific each Tuesday until October 30, inclusive. Particulars from any Canadian Pacific agent, or W. B. Howard, district passenger agent, Toronto, Ont.

50c Cash Given for This Ad.
Worth $5.00 Special at $1.50 TODAY ONLY $1.00

PATENT PENDING
The Duplex Automatic hair cutter
Price to introduce only $1.00

The Duplex Automatic Hair Cutter has 4 times the cutting power of any hair-cutting machine ever placed on the market. It is 4 times the size, and will do the work 4 times as well and 4 times as fast as any other machine. We have been so busy filling wholesale orders that we haven't been able to offer this wonderful tool direct to the public before. We now have a large supply on hand, and for a very short time we offer the Duplex direct by mail at wholesale price. Some people will wait until it is too late, and they will have to pay the full price. Get yours now at the wholesale price of $1.00.

THE SLANTING TEETH PREVENT PULLING.

This special patented comb with the slanting teeth and the handle to fit the hand is the only one of its kind. It costs four times as much to produce as the ordinary comb, but it is worth it. It directs the hairs onto the cutting blades at exactly the correct angle, to get a perfectly smooth and even hair cut. You can't go wrong with a Duplex, it won't let you.

The Duplex is made of the very best quality steel and silverplate. The blades are double edged, oil honed and double tested. You can comb your hair any style you wish and the Duplex will cut it smoothly and evenly. It cuts while you comb. Cut the front hair long and the back short without adjusting. It will last a life time. Figure out how much you can save. We allow you 50c cash for this ad. Cut it out and send it to us with only $1.00, and we will send you the Duplex complete attached to the comb. Five minutes after you receive the Duplex you can have your hair cut better than it was ever cut before. Remember none genuine without the slanting teeth. Agents wanted.

DUPLEX MANUFACTURING CO., DEPT. A, BARRIE, ONT.

Is It Just---

to appoint a private individual as executor of your Will?

Experience has proved that it is often unjust not only to the estate, but also to the executor himself.

A time-tested plan is to appoint as your executor an institution such as

THE CANADA TRUST COMPANY
Managed in connection with the
Huron & Erie Mortgage Corporation
HEAD OFFICES—LONDON, ONT
Branches: London (two branches), Winnipeg, St. Thomas, Regina, Montreal, Edmonton
T. G. Meredith, K.C., President — Hume Cronyn, General Manager

ROSS,' LIMITED

CLEARING ALL SPRING SUITS

Gabardines, Poplins, Serges, Tweeds, Pouret Twills, etc., in blacks, navys, browns, greens, taupes, etc. Prices ..... $12.75 to $25.00

Specials in Silk Suits for Saturday ..... $12.75 to $36.00

Clearing Velour Coats, all the latest colors and styles—mustard, rose, magneta, gold, etc. Prices ..... $13.75 to $22.00

New Sport Suit Dresses, in Palm Beach, shantung, etc. Prices ..... $6.75 to $24.00

Specials in Silk and Voile Waists for Saturday .... 98c to $4.50

FUR STORAGE

Absolute security and insurance against all loss or damage. Prices most moderate.

Fur remodeling at summer prices. Coming season's styles now on hand.

PHONE 1319. 196 DUNDAS STREET.

O-U Mechanical Starter For Ford Cars

Do not compare the O-U Starter to some other mechanical starter you may have seen, as, like other inventions, none are perfected at once. The inventor of the O-U Starter, "Mr. N. D. Munn," is a practical mechanic, and has had large experience in the automobile business, and has now devised in the O-U Starter a strictly safe and positive starter, which can be operated from the seat with ease by any lady or gentleman of normal strength. A positive Primer is a part of the O-U Starter, making a combination which eliminates any trouble of getting out of your car when starting it. There is nothing to disfigure the car, it being out of sight beneath the hood.

No danger of being hurt by back-fire, as the O-U Starter is so arranged that in case of back-fire the clutch is automatically released. While we do not claim the O-U Starter superior to the high-priced Electric Starters, it does the same work at a much less cost, and is especially suited for Ford Cars.

We have arranged to turn out one thousand Starters per week, all of which will be manufactured right here in London at the F. C. Westman Machine Shop, and all Starters sold in the City of London will be installed free at this plant. Call or send for our representative, who will be glad to give you a demonstration and explain to you the working of the O-U Starter.

PRICE, COMPLETE, WITH PRIMER INSTALLED ON CAR, IS $15.00.
Office at Factory. Call or Write to
Phone 5271. N. D. Munn Co., 226 Talbot St., London, Ont.

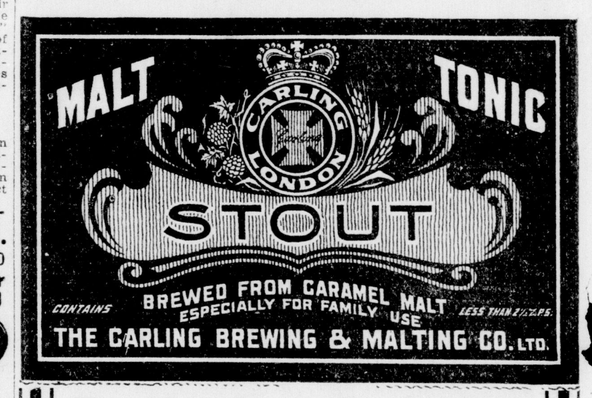

The Ideal Tonic for Invalids, Convalescents, Nursing Mothers and Run-Down Constitutions

Highly Recommended by Doctors.

The run-down man or woman, the man or woman overworked, fretted into ill health by anxiety, struggling against unnatural conditions, may look to this healthful, sparkling Malt Tonic Stout with absolute confidence in its power to strengthen and restore.

Is Your Baby Cross or Restless?

Cries most of the time and does not sleep well? Then listen, perhaps the little one is not getting enough nourishment. Take Malt Tonic Stout to enrich the nurse.

Sold at All Drug Stores in Ontario : 2 Bottles 25c

Grocers, Hotels and Cafes Sell Our Celebrated Ale.
Sparkling, Invigorating, Satisfying, Pure.
901-xtzxt

We do not repair your tires or tubes unless you will get complete satisfaction. We know how.

London's Rubber Man
Rear 186 King Phone 5124. E. BROCKMAN.

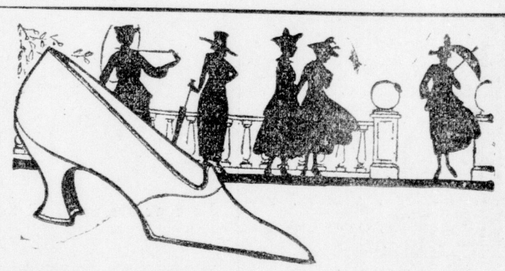

WHITE SHOES

This will be the greatest season for Women's White Footwear that the trade has ever known!

We have made great preparations for the rush for White Shoes and we are now showing a fine variety of all the new and better styles in both high and low cut models!

The woman that we can't please with White Shoes will certainly find it difficult to please herself anywhere. Our styles are exclusive and different.

HIGH CUT BOOTS in lace or button style, medium to extreme height. White, Washable Calf, White Kid, Buckskin, Canvas and Linen—White Rubber Ivory Soles and Heels.

LOW CUT FOOTWEAR in White Oxfords, Pumps, and Colonials. All the choice White leathers and fabrics. Leather or Rubber Soles and Heels. .... $1.50, $2.50, $3.50 to $5.00.

Come and allow us to show you the finest spread of Choice White Footwear in Town!

JOHNSTON & MURRAY
LONDON. ST. THOMAS.