Interesting Items.

Why are undertakers like professional pugilists? Because they are always boxing people.

The Port Hope Volunteer Rifle Company gave a concert last Tuesday evening which was a great success.

☞ Nena Sahib, instead of being dead, has occupied himself by translating Hamlet into Hindostanee.

☞ Prize fights between women are of daily occurrance in South Staffordshire, England. They strip to the waist and follow the rules of Fistiana implicity.

☞ The New York Herald wishes it to be distinctly understood that Canadians will receive no sympathy from the states in the event of Fenian invasion. Our own opinion is that it will be the Fenians who will stand most in need of sympathy.

A farmer going to get his grist ground at a mill, borrowed a bag of one of his neighbors. The poor man was knocked under the water-wheel, and the bag with him, and of course he was drowned. When the melancholy news was brought to his wife, she exclaimed—"My gracious, what a fuss there'll be about that bag!"

☞ One of the latest fashions with the ladies is wearing long ends of narrow ribbon around the neck. Few of the uninitiated know the significance of the same. When they wear the ends hanging in front, it means that "the lady is married;" down the back, that "she has a feller coming to see her, but isn't engaged;" over the left shoulder it means, "fellers, come, follow me." If she does not wear any, it means that she is "engaged, and don't wish to have anything to do with any other feller."

☞ So low has political morality sunk in the States that the New York Times thinks it necessary to praise ex-President Buchanan for refraining from the use of private correspondence in the book he has lately published, and to preach a homily upon the impropriety of public men using for partisan ends what is spoken or written in the freedom of personal acquaintance.

A very painful case was recently investigated in London. A young man was about to be married, and the thoughts of his fate filled him with exceeding great melancholy. Two days before the ceremony was to have taken place, he said to a friend,—"Oh, Edward, I wish it was over." He did not look forward cheerfully to his marriage, to say the least, and at length his "feelings" became too much for him. A few hours before he was to have crossed the Rubicon he was found dead in his bed,—no further explanation of his fate being needed than the cup of cold poison lying by his side.

Hotel Living in New York.—The proprietors of the Broadway hotels are talking seriously of raising their prices of board from $4.50 to $6 per day, not because they have grown immensely wealthy at the former figure, but because they believe they can obtain the latter rate as easily; and I believe they can. As it is, the landlords are unable to accommodate the crowds of applicants for board, and they are inclined to establish a tariff, out of pure benevolence to their guests of course, that will give their customers more room. The prices which some persons pay at the fashionable hotels are remarkable. There are families at the Fifth Avenue who give $500 to $600 a week for their mere lodging and boarding privileges, while their "extras" will reach $300 to $400 more.—[New York letter.

Business Directory.

DRUGS, DRUGS!

F. JORDAN,
(Successor to R. B. Reynolds)
Medical Hall,
Court-House Square, Goderich,
DISPENSING CHEMIST & DRUGGIST
Dealer in, and Importer of
GENUINE DRUGS
Chemicals, Perfumery,
Hair Tooth, and Nail Brushes!
PAINTS, OILS, COLORS, DYE STUFFS,
HORSE & CATTLE MEDICINES
GARDEN SEEDS, &C., &C.

☞ Orders from Medical men punctually attended to at *Lowest Trade Prices.*
N.B.—Physician's Prescriptions carefully dispensed.
Goderich, Jan. 10, 1858. 49

LIGHT! LIGHT LIGHT!
ROCK & COAL OILS,
Burning Fluid, Lamp Oils.
For Sale by F. JORDAN.
Goderich, Jan. 17, 1859. 50

North British and Mercantile
Insurance Co.,
Office in Mr. Gordon's Law Chambers.
JOHN HALDAN, Jr., Agent.
Goderich, October 13, 1863. sw12-1yr

NOTICE.—The public is hereby cautioned against purchasing or negotiating a note of hand made by Cornelius Dusmond in favor of one A. H. Cummings for the sum of Ten Dollars, due on the 24th Dec., 1865, no value having been received for it, and payment thereof being stopped,
CORNELIUS DUSMOND,
Kingsbridge p.o.
Ashfield, Oct. 24th, 1865. w40-3t

ROYAL
Insurance Comp'ny
FIRE AND LIFE.
CAPITAL—TWO MILLION DOLLARS.
Accumulated Funds on hand, $5,000,000
Annual Income Exceeds $2,500,000

FIRE Insurances effected at the *LOWEST RATES* consistent with safety.

Life Insurance—Ample Security.
LARGE BONUS AND RATES LOWER THAN MOST ENGLISH OFFICES.
Losses Promptly Settled Without Reference to a Board of Directors.
CHARLES FLETCHER, Agent.
Goderich, May, 1864. w15

MONEY TO LEND
AT
EIGHT PER CENT
IN SUMS OF
One Hundred Dollars and upwards.
Apply to TOMS & MOORE, Solicitors.
CRABB'S NEW BLOCK
Goderich, Sept. 8th, 1864. w33tf

Sheriff's Sale of Lands.

United Counties of Huron and Bruce, To Wit: } BY virtue of a Writ of Fieri Facias issued out of Her Majesty's County court of the United counties of Huron and Bruce, and to me directed against the lands and tenements of John Budd and John Stewart, at the suit of William Clement, I have seized and taken in execution all the right, title and interest of the said defendants in and to Lot Number Sixteen in the third concession of the township of Morris in the county of Huron, containing one hundred acres, with the buildings thereon erected; which lands and tenements I shall offer for sale at my office in the Court House in the town of Goderich, on Tuesday the Thirtieth day of January next, at the hour of twelve of the clock, noon.
JOHN MACDONALD, Sheriff, H. & B.
By S. Pollock, Deputy Sheriff.
Sheriff's Office, Goderich, 19th Oct., 1865. w39

SHERIFF'S SALE OF LANDS.

United Counties of Huron and Bruce, to wit: } BY virtue of a writ of Fieri Facias issued out of Her Majesty's County Court of the United Counties of Huron and Bruce and to me directed against the lands and tenements of Andrew Grundy, Joseph Sautzger and Mary Grundy, at the suit of Malcolm Stewart, I have seized and taken in execution all the right, title and interest of the said defendants, in and to lot number ten, in the sixth concession of the Township of Kinloss, in the county of Bruce, containing one hundred acres, more or less; which lands and tenements I shall offer for sale at my office in the Court House, in the Town of Goderich, on Tuesday, the nineteenth day of December next, at the hour of twelve of the clock, noon.
JOHN MACDONALD, Sheriff H. & B.
By S. Pollock, Deputy Sheriff.
Sheriff's Office, Goderich, Sept. 6th, 1865. w33

SHERIFF'S SALE OF LANDS.

United Counties of Huron and Bruce, To Wit: } BY virtue of a writ of Fieri Facias issued out of Her Majesty's County Court of the United Counties of Huron and Bruce and to me directed against the lands and tenements of James Hutton, at the suit of William O'Neil, I have seized and taken in execution all the right, title and interest of the said defendant in and to lots numbers, 11 and 12 on the south side of and fronting on Arch street, in the Village of Walkerton, in the Township of Brant, in the County of Bruce, containing by admeasurement half an acre, more or less, as shown on a plan or survey made by William R. Rombough, P. L. S., and being subdivision of lots 24 and 25 in the first concession south of the Durham Road, in the said Township of Brant; which lands and tenements I shall offer for sale at my office in the Court House, in the Town of Goderich, on Tuesday, the second day of January next, at the hour of twelve of the clock, noon.
JOHN MACDONALD, Sheriff H. & B.
By S. Pollock, Deputy Sheriff.
Sheriff's Office, Goderich, 22nd September, 1865. w35

SHERIFF'S SALE OF LANDS.

United Counties of Huron and Bruce, to wit: } BY virtue of a writ of Fieri Facias issued out of Her Majesty's County Court of the United Counties of Huron and Bruce and to me directed against the lands and tenements of Stuart Van Norman, at the suit of William Coats, I have seized and taken in execution all the right, title and interest of the said defendant in and to the south half of Lot Number Four in the fourth concession of the township of Morris, in the County of Huron, containing one hundred acres; which lands and tenements I shall offer for sale at my office in the Court House in the town of Goderich, on Tuesday the thirtieth day of January next, at the hour of twelve of the clock, noon.
JOHN MACDONALD, Sheriff, H. & B.
By S. Pollock, Deputy Sheriff.
Sheriff's Office, Goderich, 19th Oct., 1865. w39

SHERIFF'S SALE OF LANDS.

United Counties of Huron and Bruce. To wit: } BY virtue of a Writ of Venditioni Exponas and Fieri Facias for residue issued out of Her Majesty's County Court of the United Counties of Huron and Bruce, and to me directed against the lands and tenements of Elijah Frayne, at the suit of William Aldridge, I have seized and taken in execution all the right, title and interest of the said defendant in and to the south half of Lot Number Twenty-five in the ninth concession of the township of Morris, in the County of Huron, which lands and tenements I shall offer for sale at my office in the Court House in the town of Goderich on Tuesday the Twenty-eighth day of November next, at the hour of twelve of the clock, noon.
JOHN MACDONALD, Sheriff H. & B.
By S. Pollock, Deputy Sheriff.
Sheriff's Office, Goderich, 19th Oct., 1865. w39

SHERIFF'S SALE OF LANDS.

United Counties of Huron and Bruce, To wit: } BY virtue of a Writ of Fieri Facias issued out of Her Majesty's Court of Queen's Bench, and to me directed against the lands and tenements of James Smith, at the suit of the Edinburgh Life Assurance Company, I have seized and taken in execution all the right, title, interest and equity of redemption of the said defendant in and to the north half of Lot Number Fifteen in the sixth concession of the Township of Grey, in the County of Huron, containing fifty acres more or less; which lands and tenements I shall offer for sale at my office in the Court House in the town of Goderich, on Tuesday the [illegible] day of December next, at the hour of twelve of the clock, noon.
JOHN MACDONALD, Sheriff H. & B.
By S. Pollock, Deputy Sheriff.
Sheriff's Office, Goderich, 28th Aug., 1865. w3[illegible]

CEDAR,

PARTIES desirous of obtaining First Class Cedar for Fencing and other purposes can be supplied in any quantity, and on reasonable terms, by applying to
J. W. ELLIOTT
Goderich Feb. 6th 1864. w4

In the Queen's Bench,
EASTER TERM. 28 VICTORIA.

In the matter of compensation for right of way of the Buffalo and Lake Huron Railway Company through lots Nos. 85, 86 and 87 in the Maitland concession of the Township of Goderich, in the County of Huron.

NOTICE is hereby given that the Buffalo and Lake Huron Railway Company have paid into the Court of Queen's Bench at Toronto the sum of two hundred and ninety six dollars and sixty five cents being the compensation and six months interest thereon agreed to be paid for certain lands for right of way, being parts of lots numbers eighty-five, eighty six and eighty seven, in the Maitland concession of the township of Goderich, in the Country of Huron; under and by virtue of a certain agreement or deed poll bearing date the eleventh day of May, in the year of Our Lord 1853, and executed by William Ford and Henry Ford of the said township of Goderich, and made under the Act entitled "An Act respecting Railways," and further notice is given to all persons entitled to the said lands or to any part thereof, or representing or being the husband of any parties so entitled, to file their claims into the said Court to the said compensation or any part thereof, and all such claims will be received and adjudged upon by the said Court pursuant to the Statute in that behalf.

Dated this 17th day of May, 1865.
(Signed) L. HEYDEN,
w34-3m Clerk of the Crown and Pleas.

MONEY FOR FARMERS

THE Subscriber has received a few hundred dollars to loan on improved farms. Interest moderate, and charges reasonable.
S. P. YEOMANS.
Solicitor, &c., Goderich, C.W.
☞ Office over the Post Office.
N. B.—Parties having money to invest can be accomodated with a few good applications.

FOR SALE.

LOTS 8 and 9, range B, in the township of Stanley, $20 per acre; south 90 acres of lot 29, Lake Shore, Ashfield, $6 per acre; East 25 acres of south easterly quarter of lot 2 in the 9th con. W. D., Ashfield, $4 per acre; and 20 Town Lots in Goderich, price $30.00 each and upwards. Apply to
THOS. WEATHERALD,
w3-t Goderich

THE SUBSCRIBER

WOULD BEG TO DRAW THE ATTENTION OF CUSTOMERS IN want of a good durable article of
FULLED CLOTHS AND TWEEDS,
White, Scarlet and Grey Flannels,
PLAIN, STRIPED & CHECKED WINCEYS,
BLANKETS AND STOCKING YARN,
TO CALL AT HIS
WOOL FACTORY OFFICE, EAST STREET,
And judge for themselves before purchasing elsewhere.
FARMERS' WOOL CARDED
☞ Or made up to order in any required style at reasonable prices.
THOMAS LOGAN.
Goderich Wool Factory, 1865. w12

TAKE NOTICE!

KIRK HAS OPENED AGAIN.

THE SUBSCRIBER

BEGS to inform his old friends and the public generally that he has RE-OPENED in

PARSONS' BLOCK

Next door to Mr. BUTLER'S BOOK-STORE, where everything in

GROCERIES, LIQUORS,

&c., will be sold cheap for CASH or in exchange for Dairy Produce. As he intends to devote his attention principally to the rectifying of

WHISKIES OF ALL KINDS,

Thereby enabling him to sell at

Distillery Prices!

Dealers therein will do well to give him a call.

Those Indebted to him will Please call and settle at once, otherwise costs must be incurred.

J. Y. S. KIRK.

MARKET SQUARE, Goderich, 7th March, 1865. sw53

HURON FOUNDRY!
GODERICH.

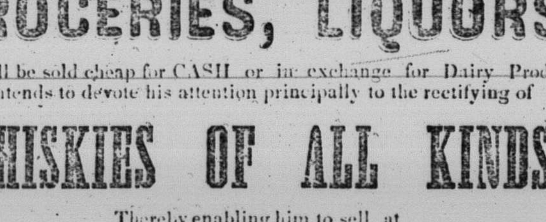

R. RUNCIMAN & CO.,
Manufacturers of Grist and Flouring Mills
Circular, Mulay and Sash Saw-Mills,
STEAM ENGINES & BOILERS,
THRASHING MACHINES,
SEPERATORS AND HORSE POWERS,
Mowing and Reaping Machines, Wood Saws,
CULTIVATORS, GANG PLOUGHS,

Brass Castings made, and Blacksmiths' work done in a neat and substantial manner, Castings of any description made to order. Also, all kinds of machinery repaired on short notice. A large stock of

COOKING, PARLOUR AND BOX STOVES,

Always on hand, Sugar Kettles, Wagon and Pipe Boxes. As our patterns of the above are of the most approved kind, we would solicit an inspection of our stock before purchasing elsewhere, as we are offering the above at the lowest remunerative prices for cash, or on approved Credit. Old metal, Brass, Copper, and all kinds of produce taken in exchange.
Goderich, October 1862. w39

MONEY TO LEND.

$30,000 WILL be loaned; on improved Farm Property.
HORACE HORTON.
Goderich, 6th June, 1865. w19t

FOR SALE.

80 ACRES of Lot No. 32, East Lake Road, Hay.
FIRST-RATE LAND!
Terms easy, apply to DONALD SUTHERLAND, on the premises, or M. C. CAMERON, Goderich.
Goderich, April 30th, 1864. w14-tf

J. & J. SEEGMILLER,
TANNERS!
DEALERS
IN
LEATHER FINDINGS!
&c., &c.
GODERICH, C. W.
February 12, 1864. w47w

TAILORING
D. ADAMS,

RETURNS HIS MOST SINCERE THANKS for the very flattering encouragement he has received since he commenced business in Goderich, not being able to execute over one-half of the orders brought to him last season; having now secured facilities for

Carrying on Business Extensively

and employing none but first-class tradesmen. And as D. A. believes his experience as Cutter is second to none in the Province, having carried on business extensively and successfully in Hamilton, principally first-class customers, and having been Cutter in one of the Principal Establishments in Edinburgh, Scotland, he fearlessly states to a discerning public that

CLOTHING CAN BE MADE

at his establishment equal to the best Establishment in Toronto or Montreal.
Goderich, Oct. 30 s63 sw17w40-1y

FARM FOR SALE
IN WAWANOSH

THE undersigned offers for sale the following premises, situated on the Gravel Road in the township of Wawanosh,
Within 11 Miles of Goderich!
containing 100 acres, 50 of which are cleared. On the premises there is a good Frame Barn 36 by 52, a good Frame House, young orchard—bearing. A good creek running through the farm. Apply to
HUGH McMATH,
Lot 13, 4th con.
Wawanosh, Jan. 30, 1865. w1-1m

MONEY TO LEND
ON IMPROVED FARMS,
AT 8 PER CENT!
—ALSO,—
Some to Invest in Town Property.
J. B. GORDAN,
Barrister, &c., Goderich.
Goderich, Sept. 13, 1864. sw3tf

London and Paris Treatment!
DR. JOHNSON'S
Office and Dispensary,
No. 64, Little St. James Street,
MONTREAL,
For the Cure of Chronic Complaints, Scrofula, Nervous Debility, Diseases of the Blood, Seminal Weakness; and all Female Complaints, &c.

DR. JOHNSON, LATE OF LONDON, EDINburgh and Paris, devotes his attention, exclusively, to the Treatment of the Complaints referred to in this notice. Many years experience in Europe, and the British Colonies, enables him to perform some very remarkable cures; and his facilities for obtaining the best and latest remedies are such, being in correspondence with the most celebrated physicians of the old world, that he can offer inducements to the unfortunate of a speedy and perfect cure.

☞ STRENGTH TO THE WEAK.—Dr. Johnson's Remedies will restore in a very short time, all who are inflicted with Nervous Debility, Loss of Memory, Vigor, &c.

☞ YOUNG MEN, TAKE NOTICE.—There is an evil habit often contracted by boys at school, which grows up with them to manhood; the effects of this evil practice is most deplorable, often producing insanity, &c., &c. All who are affected should apply to Dr Johnson immediately, and he will effect a speedy and perfect cure.

☞ DISEASES OF THE BLOOD, &c.—It is a melancholy fact that thousands fall victims to disease owing to the unskilful and improper use of mercury. Dr. Johnson's Compound Syrup will thoroughly eradicate all diseases arising from a diseased or impure state of the blood. Remedies forwarded in safety to any address. Office hours from 8 till 12, and from 2 till 8. All communications should be addressed, Dr. Chas. F. Johnson, 64, Little St. James Street, Montreal, C. E.

GODERICH
MARBLE WORKS,
W. C. TRELEAVEN

Ohio Free Stone Kept on hand for Building purposes. Such as Caps, Sills, Bases, &c., Cheap for Cash

Monuments, Headstones
Tombs, Tablets, Table-Tops, &c.
GODERICH, C. W.

Coal! Coal!

A LARGE QUANTITY OF
BLACKSMITH'S COAL!
ON HAND AND
FOR SALE
At the Wharf!
GEO. RUMBALL, Agent.
Goderich, May 29th, 1865. sw77

Goderich
PLANING MILL!
Sash, Door and
BLIND FACTORY.
John McDonald & Co.

HAVING COMPLETED THEIR NEW Factory, are now prepared to take in orders to any extent. From their long experience in the business, and using machinery of the latest and most approved [illegible], they are [illegible] that they can do

Good Work,

As any Establishment in Canada. Parties having work would do well to

CALL & SEE.

There is also any quantity of
SASH, DOORS & MOULDINGS
ALL KINDS ON HAND.
They also offer
To Carpenters & Builders
—A—
LIBERAL DISCOUNT FOR THEIR WORK.
TERMS,
Without Distinction must be CASH.
☞ Remember the place: Opposite the old Planing Mill.
Goderich, 26th August, 1864. 30

GODERICH
WAGON & CARRIAGE

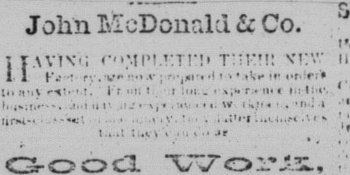

Manufactory.

THE subscriber would announce to the public of Huron and Bruce that he has on hand and will make to order Carriages, Wagons, Harrows, &c., which will be sold cheap for cash or approved credit. On hand and for sale cheap.
JOHN PASSMORE,
Victoria Street, Goderich.
April 1st, 1863. w49 6m

For Sale at a Bargain.

THAT valuable and eligibly situated property in the Town of Goderich, fronting the Court House Square, and for eighteen years known as

'THE FARMERS' INN,'

During which time it has enjoyed one of the largest portions of that business in the town. Connected with the hotel is a general store. The whole are built of stone and brick, 47 × 37, three stories high, and commodious cellars 8 feet deep. Attached to the hotel is a two story framed dwelling house, outhouses, &c.

ALSO:—A small farm of excellent land, handsomely located one mile from Goderich on the Bayfield Road, 30 acres in good state of cultivation, well fenced, 25 of which are clear of stumps, with a hewn log house 30 × 20, and a cedar log barn 40 × 24, sheds, &c.

ALSO:—In the Village of Port Albert ¼ acre with dwelling house and stables, &c., one of the best tavern stands in that place, and has long been kept as such.

Terms liberal; to suit purchasers. For further particulars apply to
J. B. GORDON, Esq.
or ANDREW DONOGH, Proprietor.
N. B.—All those indebted to me either by note or book account are requested to settle the same without delay in order to save costs.
Goderich, April 31st, 1864. w9 td

[illegible] AND Carriage Factory

LIGHT-HOUSE St., GODERICH

THE SUBSCRIBER wishes to return thanks to the public for past favors received at their hands, and would beg to intimate that he is determined to sell waggons

CHEAPER THAN EVER.

I will sell you a waggon complete for $55.00 cash, and all other things in proportion. All work

Warranted to give Satisfaction.

All kinds of Farming Implements made to order.
JOHN McPHERSON.
Goderich, Jan. 9th, 1865. wsw37

IMPORT'NT NOTICE

IN CONSEQUENCE of the death of Mr. M. M. WEATHERALD, the business heretofore carried on under the name and style of

Robt. Runciman & Co.,
FOUNDERS,
must be closed on or before the
1ST DAY OF APRIL, 1865;

All parties indebted to the above firm are hereby notified that all notes and book accounts over due on the

1st day of FEB'Y next,

will be handed to their Solicitor for collection. The stock on hand will be sold

LOW FOR CASH.
OR SHORT CREDIT,

It consists of a large assortment of Ploughs, Cultivators, Harrows, Straw Cutters,
THRESHING MACHINES
Pot-ash and sugar kettles, waggon and pipe boxes,
Cooking, Parlor & Box Stoves;
A good second-hand
STEAM-ENGINE
and a lot of machinery for Grist and Saw-Mills. All parties requiring the above articles would do well to call and inspect the stock at once, as they well get bargains.
R. RUNCIMAN.

In reference to the above, R. Runciman will be prepared to carry on the business of
THE HURON FOUNDRY
and contract for the erection of all kinds of Machinery as usual, and will supply
AGRICULTURAL IMPLEMENTS
stoves and castings, at reasonable rates, for CASH or short credit.
Goderich, Dec. 21st, 1864. sw32w48

PEACHES, MELONS,

Tomatoes, Apples, Pears, Plums, &c., &c., &c., at
E. BINGHAM'S,
West side of Market Square,
GODERICH.
Goderich, Aug. 14th, 1865. sw[illegible]

SHERIFF'S SALE OF LANDS.

United Counties of Huron and Bruce, To wit: } BY virtue of a writ of Fieri Facias issued out of Her Majesty's County Court of the United Counties of Huron and Bruce and to me directed against the lands and tenements of Joseph Brown, junior, at the suit of James Jamieson, I have seized and taken in execution all the right, title and interest of the said defendant in and to Lot Number [illegible] in the [illegible] concession [illegible] Durham Road in the Township of Brant and county of Bruce, containing [illegible] acres; which lands and tenements I shall offer for sale at my office in the Court House in the town of Goderich on Tuesday the Thirtieth day of January next, at the hour of twelve of the clock, noon.
JOHN McDONALD, Sheriff H. & B.
By S. Pollock, Deputy Sheriff.
Sheriff's Office, Goderich, 19th Oct. 1865. w39

SHERIFF'S SALE OF LANDS.

United Counties of Huron and Bruce, To Wit: } BY virtue of two writs of Fieri Facias issued out of Her Majesty's County Court of the United Counties of Huron and Bruce and to me directed against the lands and tenements of [illegible] and William Marr, [illegible] I have seized and taken in execution [illegible] in and to the south half of Lot Number Thirteen in the fourth concession of the township of Wawanosh and County of Huron, containing one hundred acres, be the same more or less; which lands and tenements I shall offer for sale at my office in the Court House in the town of Goderich on Tuesday the Thirtieth day of January next, at the hour of twelve of the clock, noon.
JOHN MACDONALD, Sheriff, H. & B.
By S. Pollock, Deputy Sheriff.
Sheriff's Office, Goderich, 19th Oct., 1865. w39

CABINET WAREHOUSE

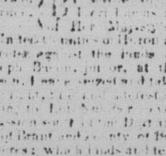

(THE OLDEST IN THE COUNTY.)
D. GORDON,
CABINET MAKER
AND UNDERTAKER,

Manufactures and has now on hand a complete assortment of Furniture, at his Warerooms,

WEST STREET, GODERICH,

SUCH AS
Sofas, Bureaus, Tables, Bedsteads, Hair, Cane and Wood-seated Chairs, Gilt Moulding and Looking Glasses, in variety, of

Home Manufacture and Imported!!

D. G. has always on hand a complete assortment of COFFINS. Also, HEARSES TO HIRE.
☞ Lumber and Cordwood taken in exchange for Furniture.
Goderich, 27th Oct., 1863 w27

FARM FOR SALE

LOT 3, Con. A, Township of Howick, ½ mile from Wroxeter, on
THE GRAVEL ROAD.
Log house and barn,
92 ACRES, 28 CLEARED
Apply to F. W. THOMAS, Esq., B. M.
Goderich, Feb. 26, 1864. w5sw51-tf

MATT. ROBERTSON,

MANUFACTURER
OF ALL KINDS OF
FURNITURE!
SUCH AS

Bureaus, Sofas, Lounges, Bedsteads in endless variety, Wardrobes, Book Cases, Mattresses, Center Tables, Dining Tables, Breakfast Tables, Toilet Tables, Wash Stands, Chairs, and many other articles too numerous to mention. All kinds of

WOOD TURNING

Promptly attended to. UPHOLSTERY in all its branches

UNDERTAKING, &c., &c

Mr. R. respectfully invites an examination of his stock. Warranted to be made of the best material and workmanship, and at greatly reduced prices. Call and compare, and be satisfied before going elsewhere.
☞ Cordwood and all kinds of Farmer's Produce taken in exchange.
☞ Wareroom on Elgin Street.
Goderich, March 24th, 1865. SW59

To Cabinet, Fanning-Mill Manufacturers and Others.

PLANING MACHINE
FOR SALE.

A SMALL Planing Machine, nearly new, capable of planing hard or soft wood, knives 9 inches wide—will be sold cheap for cash or on approved credit. For terms and all particulars apply (if by letter post paid) to Henry Dodd, Fanning-Mill Manufacturer, Goderich, who has had one of the same description in use for 2 years; or to the subscriber who has the same for sale.
JAMES SMAILL.
Goderich, July 28, 1865. sw96tf

VALUABLE FARM
FOR SALE.

THE SUBSCRIBER OFFERS FOR sale that valuable farm, being Lot 11, con. 9, W. D. township Colborne, containing 100 acres of excellent land, 48 acres cleared of stumps, under cultivation, with good fences; log house, with frame kitchen, and an orchard of Apples, Plums, &c. The farm is situated on the Gravel Road, within 5 miles of Goderich and 3 miles of two saw mills. Terms:—$500 to be paid on time of purchase, and the balance in instalments to suit the purchaser. For particulars apply to M. C. Cameron, or to the proprietor.
DAVID CLARK.
Colborne, Sept 4th, 1865. w32-tf

Land Scrip for Sale,

OR A LIBERAL PREMIUM GIVEN on payments which can be made to the Crown Lands Department in Land Scrip. See card in another column.
HENRY GRIST, Quebec.
Goderich, Dec. 4, 1862. w45sw27

Farm in Bosanquet
FOR SALE
OR TO LET.

THE UNDERSIGNED offers for sale or to let lot 20, 12th con., township of Bosanquet, County of Lambton. The farm consists of

ONE HUNDRED ACRES,

sixty of which are cleared, and situated near a station of the G. T. Railway. There is a *LOG DWELLING HOUSE AND FRAME BARN* on the lot.

WELL TIMBERED & WATER'D

For particulars apply to M. C. GORDON, Goderich P. O.
August 11th, 1865. w27tf

NOTICE.

THE Partnership heretofore existing in the Town of Goderich, under the style of STORY & DAVIS, has been dissolved by mutual consent.
WILLIAM STORY,
GEORGE NORMAN DAVIS.
Goderich, 27th July, 1865. 27w-sw95

All Promissory Notes and Accounts belonging to the late firm have been placed in the Subscriber's hands for collection, to whom payment must be made.
J. B. GORDON, Barrister, &c.
Goderich, 27th July, 1865. 27w sw95

In reference to the above it may be stated that

OLD STORY

Is still on the track, and will remain in the building at present occupied until his new shop is completed. He hereby tenders his sincere thanks to the friends and customers who have for 24 years extended their custom to his shop, and hopes still to merit its continuance.
WM. STORY.
Goderich, August 1, 1865. w27

G. N. DAVIS

MANUFACTURER AND DEALER IN Stoves, Ploughs and Castings of every description. Tin, Copper and Sheet Iron Ware, at the Market Stove Depot, Market Square, Goderich.

COAL OIL,

☞ Coal Oil Lamps, &c., &c. Old Iron, Copper, Brass, Rags, Wool Pickings and Sheep skins taken in exchange. 27tf

Valuable Piece of Land
FOR SALE,

ON favorable terms of payment. The following property, viz: North half of lot number 30, on the 12th con. of Goderich township, containing by admeasurement 40 acres, more or less, upon which there are fifteen acres cleared. This land is in a favorable situation, being within five miles of the town of Clinton. Also, a valuable property in the village of Kinburn, one half acre of land, a good farm house, shop, and stable on the premises. This would be a good situation for a tailor or saddle and harness maker as there is none in the vicinity. Leather or store goods at wholesale prices will be taken for either of the above places.
JAMES STANLEY,
w124f Constance p. o.

R. M. WANZER & CO'S
GENUINE CANADIAN PATENT
SEWING MACHINES
Have taken the First Prizes

AT THE PROVINCIAL EXHIBITION held in Montreal, September 14th, 15th, 16th, and 17th, 1863, over all others; and also at the Provincial Exhibition held in Kingston, September 22nd, 23rd, and 25th and 25th, 1863. Prizes of a similar character were also awarded to us at the Provincial Exhibition held in Toronto in 1862, and at the Provincial Exhibition held at London in 1861.

Prices have been Greatly Reduced!
R. M. WANZER & Co., Hamilton.
ABRAHAM SMITH, Agent
East Side Market Square
Goderich, Nov. 27, 1865 sw14w52

HURON AND BRUCE!
1866.

Courts appointed for the remainder of the year.

September.
Division Courts.—Goderich 9th, Clinton 11th, Harpurhey 19th, Exeter 21st, all at 10, A. M.
County Court and Quarter Sessions.—Tuesday 12th, at noon.

October.
County Court Term.—Monday 2nd, 10 a.m
Division Courts.—Riversdale 9th, Walkerton 10th, Paisley 12th, Southampton 14th, Kincardine 16th, Dungannon 18th, Goderich 30th, Clinton 31st, Bayfield 9th,—all at 10 a. m.

November.
Division Courts.—Harpurhey 15th, Exeter 17th, Ainleyville 22nd,—all at 10 a. m.

December.
Division Courts.—Clinton 9th, Goderich 11th, Exeter 13th, Dungannon 2nd, Bayfield 4th,—all at 10 a. m.
County Court & Quarter Sessions.—Tuesday 12th, at noon.

R. COOPER,
Judge, Huron & Bruce.
Goderich, Aug. 16th, 1865.

If any Courts are held in Bruce in December, notice will be given at the holding of the Courts in that County in October.
[w30tf] R. C.

I hereby certify the above to be a true Copy.
DAN. LIZARS,
Clerk of the Peace,
Huron & Bruce.
Office of the Clerk of the Peace, Goderich, 18th August 1865.

CHANCERY SITTINGS, Wednesday, October 16th. His Honor Vice Chancellor SPRAGGE presiding. R. Cooper, Deputy Registrar.

Sign of the
Large Padlock.

H. GARDINER & Co.,
WHOLESALE AND RETAIL
Hardware Merchants,
Market Square, Goderich,

HAVE now on hand a complete and well assorted stock of Hardware, consisting in part of

Adzes,
Broad Axes,
Chopping Axes,
Augers, Brushes, Borax,
Waggon Boxes, Canada Plates,
Chains, Curry-Combs, Cordage, Dung
Forks, Hay Forks, Files, Glue, Glass, Putty,
Grain Tin, Grindstones, Powder, Shot, Caps,
Hinges all kinds, Iron, Steel, Spring Steel,
Hubs, Spokes, and Bent Stuff, Bar
Lead, Lamp Glasses, Looking
Glasses, Looking-Glass
Plate, Horse Nails,
Cut Nails,
Raw
And Boiled Oil, Benzoline, Coal Oil, Machinery Oil, Varnish, Paints and Colors, Coal Oil Lamps, Plough Moulds, Muley Saws, Cross-Cut Saws, Hand Saws, &c.
☞ The above will be sold cheap for Cash.

GILLING and STURGEON TWINE
FOR SALE CHEAP.
Agents for Commercial Union Assurance Co., of London, England.
1st September, 1865. w43

Ashes and Grease.

THE Subscriber will purchase all the Ashes and Soap Grease that may be saved for him in Goderich and neighborhood.
JOHN E. DANCY.
July 16th, 1865. w25

FARM FOR SALE

LOT No. 1, 11th concession, township of Colborne. Apply to
M. C. CAMERON.
Goderich, Oct. 20, 1865. w3 9t

VALUABLE
FARM FOR SALE!

LOT No. 10, Con. 3, Township of Goderich, containing Eighty acres, more or less, sixty of which are cleared of stumps, and under a high state of cultivation, with a first-class stone dwelling, frame barn, stable and outsheds, two large orchards bearing fruit, and a never failing spring creek running through the property.

For terms, &c., apply to the subscriber at the Goderich Woolen Factory office, East St.
THOS. LOGAN.
Goderich, 13th Oct. 1865. w38tf

Mortgage Sale of Lands

UNDER and by virtue of a Power of Sale contained in a Mortgage made by Richard Darlington of the Township of Colborne, in the County of Huron, Yeoman, of the first part, and Ann Darlington his wife, of the second part, (for the purpose of barring her dower), default having been made in the due payment thereof; will be sold on Tuesday, the twenty-first day of November, A. D., 1865, at twelve of the clock, noon, at the Auction Mart of George M. Trueman, Market Square, Goderich, the following property, that is to say, Being composed of lot No. (4) four, on the seventh (7th) concession, eastern division of the said township of Colborne, containing one hundred acres of land, more or less. Deed under Power of Sale
M. C. CAMERON,
Solicitor for Mortgagee.
Goderich, October 19th, 1865. w39

Money to Lend,

ON very reasonable terms. Apply to
B. L. DOYLE,
Crabb's new Block.
Goderich, 9th Jan. 1865. w50-1yr

GODERICH FANNING MILL
AND
Pump Factory!

THE SUBSCRIBER BEGS TO INFORM the inhabitants of the Counties of Huron and Bruce that he is still Manufacturing, and has on hand a number of his

SUPERIOR FANNING MILLS & PUMPS.

He would particularly draw attention to his Mills, as he will warrant them to free Wheat from oats, cockle, chess, &c. Pumps made to order and warranted.

Factory on Nelson st., between Victoria street and Cambria Road.

Also, agent for the sale of Morgan's premium and patent CULTIVATOR, which has never yet failed to give general satisfaction to farmers who have used them.

HENRY DODD.
Goderich April 22nd, 1864. 39

For Sale Cheap.

LOTS 6, 7, 8th con., Bruce; 20, 4th Kinloss; 22 9th con. Huron. Apply to
M. C. CAMERON.
Goderich, October 28, 1864 sw16