Buy From the Manufacturers at Less Than Makers' Cost

GRAFTON & CO., Limited

OUR GREAT HALF-YEARLY SALE

A sale that has conquered the city from a value-giving standpoint. Thousands of purchasers took advantage of the great price concessions on seasonable merchandise. Thousands more will fall in line.

The Higher Type of Boys' Clothing

Nothing that isn't a credit to the store and a satisfactory purchase to the customer ever finds a place on our counters. Styles always correct, material always of good quality, and the general appearance of the Clothing uplifting and manly. Mothers, fall in line and note these tremendous price concessions.

YOUTHS' OVERCOATS

$6.00 values, sale price ... $3.98
$7.50 values, sale price ... $4.98
$8.50 values, sale price ... $5.98
$9.50 values, sale price ... $6.98
$10.00 values, sale price ... $7.98
$12.00 values, sale price ... $9.98
$14.00 values, sale price ... $9.98

YOUTHS' SUITS LONG PANTS

Bargains in this great section that defend the record held by us for years as Canada's greatest value givers. Note these reductions on the very cream of our productions.

Youths' Suits, worth $5.00, sale price ... $2.98
Youths' Suits, worth $5.50, sale price ... $3.98
Youths' Suits, worth $6.50, sale price ... $4.98
Youths' Suits, worth $7.50, sale price ... $5.98
Youths' Suits, worth $8.50, sale price ... $6.98
Youths' Suits, worth $10.00, sale price ... $7.98
Youths' Suits, worth $12.00, sale price ... $8.98
Youths' Suits, worth $14.00, sale price ... $10.98
Youths' Suits, worth $15.00, sale price ... $10.98

THIS IS AN IDEAL MAN'S STORE, WHERE YOU CAN FIND AN ASSORTMENT THAT IS ALL GOOD, CONTAINING ONLY WHAT A GENTLEMAN COULD WEAR WITH SELF APPROVAL

GRAFTON & CO., Limited

CANADA'S LEADING CLOTHIERS

OPERATING TWO FACTORIES AND SEVEN STORES

20-24 JAMES STREET NORTH T. W. BARRY, Manager

BEAMSVILLE TEAM BEATEN.

St. Catharines Hockey Team Won Village Game.

St. George's Hockey Team, of Toronto, Will Play Here This Evening—Four Games In Military Indoor Baseball League Series Last Night.

Beamsville, Jan. 17.—(Special.)— St. Catharines hockey team defeated the local red and green seven in the game here last night. The play of both teams was very ragged, and little or no combination work was displayed. Beamsville scored the first goal right from the drop of the hat, but after that it was all with the Saints, the score at half time being 8—2, and the final tally making it 13—6. Referee Fred Waghorne did not hand out many penalties, but occasionally a player decorated the timbers for slashing. A big crowd was on hand, but the rooting failed to land the home septette on top. It was a big disappointment to the supporters of the home team after the fine work-out with the Hamiltons last week.

Beamsville.		St. Catharines.
	Goal.	
Fairbrother		May
	Point.	
Grout		Finley
	Cover.	
Julke		Brooker
	Rover.	
W. Beatty		Sutton
	Forwards.	
G. Gibson		Miles
J. Kelter		Rooney
House		Collins

Referee—Fred Waghorne, Toronto.
Goal umpires—E. P. Beatty and W. J. Reid.

YESTERDAY'S GAMES.

Intermediate.			
Uxbridge	5	Port Perry	2
Junior O.H.A.			
I.A.A.	6	St. Michaels	5
Parkdale	4	Corticelli	3
Vic Harbor	22	Penetang	5
Collingwood	9	Barrie	8
Galt Town League.			
G.C.I.	2	Amity	1
Bankers	2	Victorias	2
White Rose	4	Pleasure	5
Northern.			
Listowel	6	Lucknow	5
Northern City.			
St. Pauls	2	North Toronto	1
Presbyterian.			
Bloor	6	West	0
Aquatic.			
Young Torontos	6	Queen City	5
Toronto.			
Kew Beach	4	Victors	0
Kew Beach	4	Maple Leafs	0
Jarvis	3	Granites	1
Boys' Union.			
Kew Beach	7	Balmy Beach	0
Bankers' League.			
Imperial	9	Traders	1
Exhibition.			
Newmarket	9	Torontos A.C.	6

TO-NIGHT'S GAME.

The management of the Hamilton hockey team has gone to considerable expense to bring to this city one of the fastest and cleanest teams in Ontario for a game with the Hamilton team at the Thistle Rink this evening. The club has arranged to reserve seats for all important games, the charge being 25 cents extra, and it will be readily understood that such a charge is necessary if the best teams are to be secured. The line-up for to-night's game will be:

St. George's—Goal, Ardagh; point, Richardson; cover point, Simth; forwards, Toms, Dykes, Cosgrave.

Hamilton—Goal, Morden; point, Murison; cover point, Morin; forwards, picked from Southam, Dalton, Harrison, McKeown and Armstrong.

TO-DAY'S CARD.

O.H.A., intermediate—Brockville at Kingston; Whitby at Lindsay; Cannington v. Toronto Rowing Club, at Mutual Street Rink; Niagara Falls at Dunnville; Port Colborne at Simcoe; Brantford at London; Ingersoll at Paris; Tillsonburg at Woodstock; Seaforth at New Hamburg; Hespeler at Preston; Midland at Penetang; Toronto Amateur A. C. at Guelph; Grimsby at St. Catharines.

O.H.A., junior—Belleville at Cobourg; Woodstock at Listowel.

Intercollegiate League, senior—Laval University v. University of Toronto, at Mutual Street Rink to-night. Intermediate—Queen's University at Royal Military College; O.A.C. at Varsity II., at Mutual Street Rink, 2 p. m.

Waterloo-Oxford League—Tavistock at Plattsville.

Northern League—Harriston at Mount Forest.

Trent Valley League—Tweed at Madoc.

Ontario Professional League—Berlin at Brantford.

Exhibition—Toronto St. George's at Hamilton.

O. H. A. DOINGS.

President Solon Lutz, of the Berlin senior O. H. A. team, yesterday made a formal protest against the amateur standing of Toad Edmunds, of Stratford, who played with Regina last year. Mr. Lutz points out that Edmunds is a hockey tourist and asks the O. H. A. to investigate and that if his amateur standing cannot be satisfactorily proven he and the Stratford club be dealt with in accordance with past precedents, and Monday's game at Berlin not awarded to Stratford.

Edmunds played on the Regina team, of which Sport Smith of the Toronto St. Georges was a member.

Players registered yesterday in the O. H. A.:

Brantford (junior)—Joseph Doody.

Cobourg (intermediate)—Elgin Moffatt.

St. Michael's College (junior)—L. Moore Cosgrave, Murray Muligan, Bert Yule, Willard H. Stevens, A. J. McCool, Patrick Kelly, Clarence Doheny, James Dissette.

The 14th Regiment senior team of Kingston any night but Monday, Jan. 20, for their game with Parkdale Canoe Club. The canoeists will, therefore, make the trip on that date.

The Guelph amateurs have notified the O. H. A. that they will be compelled to withdraw from the intermediate series, as they have found it impossible to come to an agreement with the rink people. Toronto A. A. C. and Hamilton will play a double schedule of home-and-home matches for the district championship.

The 14th Regiment intermediates have dropped out, and the 41st Regiment of Brockville and Smith's Falls Mic-Macs will play home-and-home games.

London didn't default to Brantford in the O. H. A. intermediate series Wednesday night, as stated yesterday. The Brantford club could not get the ice, and the game was postponed.

CHASING THE PCK.

It required twelve stitches to close up the cut received by Dr. "Bill" Wood in the game with Galt.

The members of the Galt seniors who were beaten by the the Toronto Athletic Club here Wednesday night say that the western members of the Ontario Professional League are hot on the trail of Bill Twaits, the good Galt player. Twaits' friends said that he was not averse to playing pro. hockey, but that he wants a better arrangement as to terms and the certainty of getting what is agreed upon than offered by the clubs who would like to secure his services.

The Paris correspondent of The Brantford Expositor, after the 10 to 0 defeat of the Paris team on the latter's ice by the Woodstock juniors, says: "Woodstock juniors did the trick, and never has such a junior team been seen in Paris before, not even excepting the Stratford Midgets of a year ago. The lightest man on the Woodstock seven would probably scale 25 pounds over the locals' heaviest, but in addition to weight they had the speed, the stick-handling qualities and the habit of scoring."

Newmarket, Jan. 16.—In an exhibition hockey game here to-night between Newmarket intermediates and Toronto Athletic Club intermediates the result was: Newmarket, 9; Toronto A. C., 6 The play was close and fast throughout. The half time score was 7 to 2 in favor of the home team. E. Doyle of Newmarket acted as referee and the teams played only six men a side.

INDOOR BASEBALL.

Four Games Played at Drill Hall Last Evening.

The indoor baseball games in the Military League at the Armory last evening were fast and furious and the scores ran high again. At 8 o'clock at the West End, D Company of the 91st had no difficulty in defeating the 12th Field Ambulance Corps by a margin of seven runs, the score being 21 to 14. At the east end of the hall the signallers of the 91st were being swamped by the team from A Co. 91st, to the tune of 33 to 11. The games evened up a bit in the nine o'clock series, the 4th Field Battery and C Co., 91st, having a hard fight. The Battery boys won out in the last inning, scoring four runs against last year's champions. The score was 15 to 9. There was another runaway match between the Band of the 91st and B Co., 91st, at the east end of the hall, and the latter team did the running away, winning by a score of 24 to 7.

7.45 West End—

12th F. A. 91st—William l.f., Mann, Grey 2b., Decker l.f., Duncan r.f., Crofton 2b., McDonald c., Taylor p.

D Co., 91st—Campbell c., Patterson r.f., Craig p, Mavor 3b, Lettston, ls., Brown 1st, b., Sharp p. l.f., McFarland r.f., Murray 2b.

D Co. .. 1 1 0 1 2 5 3 1—14
12th F. A. .. 0 4 1 0 1 1 0 5—21

7.45, East End—

Sig. 91st —Thomas r.l., Potticary 3b., Norman 2 b., McNeilly c., Arnold 1 b., Chilman l.f., McFarlane p, McLead r.s., Moodie l.s.

A. 91st—Copeland 1b., Pryke l.s., Bellgowan r.s., Croper 3, b., Forster 2 b., Gilmartin c, McGavin p, Rosenburg l. f., Collingwood r.e.

A. Co. .. 3 8 0 0 0 0 0 0—11
Sig. .. 6 9 6 6 1 0 4 1—33

9.15 West End—

4th F. B.—Bridges p, Boles l.s., McMillan l.f., Irvine 2b., Horning r.f., Jackson r.s., Roblin 3b., Campbell c, Mathlb.

C Co., 91st—Philip g.b., Shibodon r.s., Colquhoun 1b., Mathewson 3b., Buckingham l.f., Rollo, p., Fuller 2b., Lithgow c, Hewel r.e.

4th F. B. .. 1 1 4 5 4—15
C Co., 91st .. 1 3 1 4 0 . 9

9.15 East End—

Band, 91st—Bread, Campbell, Ran, Johnson, Gee, Blankstain, Gilliland, Gillespie, Hatton.

B Co., 91st—Bates l.f., Burton r.f., Hall c., Hutchinson 2b., Wade ls., Bolton r.s., Cummings p.s., Stephen 1b., Mephan 3 b.

Band .. 0 1 0 1 1 4—7
B Co., 91st .. 3 1 0 1 5 2 3—24

OLD UNITY LODGE.

Public Installation of the Officers For 1908.

On Wednesday night Unity Lodge, No. 47, I. O. O. F., held a public installation in the Thelma Club quarters, the seating capacity of the hall being taxed, there being about 450 present. The evening opened by a short programme by the orchestra, when the address of welcome was tendered by District Deputy Grand Master Bro. C. H. Mann, who called on P. G. Bro. LeDrew for two readings, which were much enjoyed. Bro. A. T. Beemer, N. G., then took the chair, and his officers assisted him in the reception of Canton Hamilton, No. 4 P. M., under command of Past Commandant Bro. J. Findlay, who appeared in full uniform. In turn the Commandant and

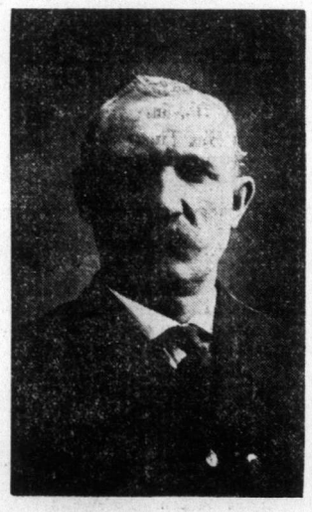

R. GILLESPIE,
The new N. G. of Unity Lodge.

his officers and men assisted in the reception of the D. D. G. M. Bro. C. H. Mann, and his installing board, composed of Grand Marshall G. O. Luke, Grand Warden J. LeDrew, Grand Secretary James Ogilvie, Grand Financial Secretary Edward Drinkwater, Grand Treasurer F. R. Martin. The installation ceremony was conferred in a very creditable manner to the representatives of the installing board, who were the recipients of many congratulations. The Canton also came in for their share, as their neat appearance lent a tone to the event. The ceremony having closed, the evening was spent in a social way until midnight.

The officers for the present term are as follows:

J. P. G., A. T. Beemer.
N. G, R. Gillespie.
V. G., A. Haight.
Recording Secretary, J. M. Iredale.
Financial Secretary, A. McCandlish.
Treasurer, A. W. Leaney.
Warden, George French.
Conductor, George Maxted.
R. S., of N. G., George Glass.
L. S. of N. G., J. LeDrew.
R. S. of V. G., C. J. Kerner, jun.
L. S. of V. G., A. J. Nash.
R. S. S., C. Kershaw.
L. S. S., R. Belchim
Chaplain, C H. Mann, D. D. G. M.
Inside Guard, C. McCormick.
Outside Guard, A. W. Andrews.
Pianist, R. Havers.
Physician, James Lafferty.
Trustes—P. McCandlish, W. Amor and J. M. Iredale.

Wigg—"They say Mrs. Highflyer puts everything she has on her back." Wagg—"I can scarcely believe it, judging from the decollete gown she wore last night."

NEW BOOKS

Received at Public Library During Month of December.

The Forbidden Road, Albanesi, L7699; Love-in-a-Mist, Albanesi, L7654; Lusy Cort, Askew, L7680; The Plains of Sience, Askew, L7686; The Imp and the Angel, Bacon, L7652; The Kingmakers, Barclay, L7695; Thou Fool, Bell, L7657; The Knight of the Silver Star, Breboner, L7681; The First Secretary, Brown, L7682; Astyanax, An Epic Romance, J. M. Brown, L7691; The Jessop Bogues, Burr, L7683; John Carrutners, Indian Policeman, Cox, L7635; The Little City of Hope, Crawford, L7647; The Suburban Whirl, Cutting, L7653; Champion, Dane, L7694; The Mauseverer Murders, Davies, L7664; A Lost Summer, Douglas, L7697; The Bachelors, Eddy, L7696; Love is the Sum of All, Eggleston, L7663; Cupid, the Cowpunch, Gates, L7646; The Affair at Pine Court, Gilbert, L7667; The Tents of Wickedness, Harris, L7676; Heart of the West, Henry, L7651; Mystery Island, Hurst, L7659; Under the Pompadour, Jennings, L7678; Clem, Kenton, L7620; The Prince of Gen-Sar, Klarmann, L7673; The Dawn of Shanty Bay, Knowles, L7628; Her Ladyship's Silence, Leighton, L7698; The Road, London, L7632; Jesse Bon David, Ludlow, L7648; Seraphica, McCarthy, L7626; Two Royal Foes, Madden, L7627; Gret, the Story of a Pagan, Mantle, L7668; Who Killed Lady Poynder, Marsh, L7658; The Betrothal of Elypholate, Martin, L7689; The Immortal Light, Martin, L7672; The Humor of Love, Masson, L7690; The Van Rensselaers of Old Manhattan, Mills, L7670; The Spinning of Fate, Mitchell, L7662; The Burning Torch, Montressor, L7625; The White Darkness, etc., Mott, L7629; Rosalind at Redgate, Nicholson, L7653; Roland of Idle Isle, Morden, L7655; The Angels' of Mester Ercole, Osborne, L7688; Under the Iron Lilial, Oxenham, L7692; From Van Dweller to Commuter, Paine, L7687; The Master Criminal, Paternoster, L7700; Semiramis, Peple, L7634; 2835 Mayfair, Richardson, L7684; With Juliet in England, Richmond, L7636; A Fountain Sealed, Sedgewick, L7649; The Good Comrade, Silberrad, L7656; Miriam Lemaire, Money-Lender, Staunton, L7661; That Affair of Elizabeth, Stevenson, L7660; Minkie, Tracy, L7650; Magda, Queen of Sheba, Van Vorst, L7677; Heiress of Densley Wold, Warden, L7660; The marriage of Mrs. Merlin, Wayne, L7675; Gerald, the Sheriff, Whistler, L7685; A Prince of Cornwall, Whistler, L7666; The Lonely House, Wister, L7679; The Call of the Drum, Wyndham, L7671; The young Trailers, Astsheler, MI 829; Garden-Land, Chambers; A Tuscan Childhood, Ciprian, MI 844; American Indian Fairy Tales, Compton, MI 848; Son Riley, Rabbit and Little Girl, Cooke MI 841; The Little Squire, De La Pasture, MI 846; A Toy Tragedy, De La Pasture, MI 851; Jock-of-the-Bushveld, Fitzpatrick, MI 847; The Joy of Piney Hill, Jackson, MI 830; Wards of Liberty, Kelly, MI 828; The wonderful adventures of Nils, Lagorlof, MI 837; Abbie Ann, Martin, MI 845; Peggy, Betsy and Mary Ann, Palmer, MI 832; Lisbeth Longfrock, Poulsson, MI 849; The Carroll Girls, Cuiller-Couch, MI 827; Admiral's Light, Rideout, MI 839; The Princess Pourquoi, Sherwood, MI 840; Little Girl and Philip, Smoth, MI 834; Six Girls and the Tea Room, Taggart, MI 838; The Children and the Pictures, Tennant, MI 827; Beaver Creek Farm, Townsend, MI 833; Botty, the Scribe, Turner, MI 831; The Bed-time Book, Whitney, MI 842; The Teddy Bears, Williams, MI 842; The Peter-Pan Picture Book, Woodward, MI 836; Behind the Scenes, with the mediums, Abbott, 133.9; Apologia, Abbott, 204; Popular Guide of House Painting, Arnold, 698 H; The Fire Assay of Gold, Silver, etc. Austin 669.9; Animal book and Camp Stories Beard, 590 B6; The Bird, its Form and Construction, Beebe, 598.2; The Historical outskirts of London, Bell, 914.21; Essentials in Architecture, Belcher, 720; Elements de La Litterature Francaise 840.9; Memories of My Life, Bernhardt, 920.7; Literary rambles in France, Betham-Edwards, 920; As the Bishop Saw It, (from America to Rome), Borgess, 910.4; The Music of the Masters Boughton, 780.1; Thos. Gainsborough, Life and Work, Boulton, 759.2 Tasso and His Times, Bonking, 920 T7; Northwestern Fights and Fighters Brady, 973.5; The Life Superlative, Brooke, 252 B; Bonaparte in Egypt, Browne, 962; The Cathedrals and Churches of Northern Italy, Bumpus, R945; Camping and Tramping with Roosevelt, Burroughs, 796 R3; Law, its Origin, etc. Carter R340.3; The Art of Wm. Blake Cary, 759.2 B; The Literature of Roguery, Chandler, 2 V. 820.2; History of the Squares of London, Chancellor, 914.21; Comparative antamoy of domesticated animals, Chauveau, R636; The Nutrition of Man, Chittenden, 641; The Continent of Opportunity, Clark, 918; Cambridge, Clarke, 914.259; The Salon, Clorgue, 944.04; Water-Lilies, Conrad, 716.3; The Sportsman's Primer, Crowell, 817.50; Plagues and Pleasures of Life in Bengal, Cunningham, 915.4; The Mongols, Curbin, 950; The Raid of Prosperity, Day, 338.8 In Lighter Vein DeMorgan, 827; Unpublished Letters of Madame de Stae & B. Constant, DeNolde, 843.6; The greatest Truth, Dresser, 240; Sex Equality, a Solution of the Woman Problem, Densmore, 177; Text Book of Materia-Medica for nurses, Dock, 610; Denizens of the Deep, Duncan, 591.92; The Work of ——, Duror R755.3; The red Reign, Durland, 9.147; Practical Church Decoration, Duthie, 729.4; Incidents in Life of British Soldier, Faughnan, 9.42.3; The Growth of the Christian Faith, Ferries, 239.3; The Toiler, Fischer, 811.535; Dublin, Fitzpatrick, 941.83; Castles and Keeps of Scotland, Fraprie, 941; A Selection from His Works, Goldsmith, 821.64; Hints on Horses, Gonne, 636.1; The Romance of Modern Photography, Gibson, 779; Misrepresentative Women, Graham, 396.71; The Peasantry of Palestine, Grant, 916.2; Great Events by famous Historians, (20 vols.) R909; Art and the Camera, Guest, 779; Youth, its Education, etc., Hall, 370.4; Confederate Separations in Canada and New York, Headley, 973.7; History of Canada, Hodgins, 971; Dalmatia, Holbach, 943.69; The Peace Conference at the Hague, Hollis, 341.949; Little Journeys to the Homes of Eminent Artists, Hubbard, 759; England and the English, Hueffer, 914.2; The Court of Philip IV., Hume, 946.052; Sketch of Bernard Shaw, Jackson, 920; Wall-Paper Decoration, Jennings, 745.1; Paint and Color Mixing, Jennings, 698; Leading American Soldiers, Johnston, 920; The immortality of the Soul in the Poems of Tennyson and Browning, Jones, 237.2; Revolution and Animal Life, Jordan, 590; College and the Man, Jordan, 904; The Fairy Land of Living Things, Kearton, 590; Nature's Carol Singers, Kearton, 598.2; Some Electric Types, Kendal, 827; Across Wildest Africa, Landor, 916.7; Scotland, Historic and Romantic, Landale, 941; History of Sacredetal Celibacy in Christian Church, Lea, 282; The Tasan Secret, Lee, 839.821; Confessions of a Heathen Idol, Lee, 818; Christian Science, Leroy, 2298; Jean Jacques Rousseau, Lemaitre, 843.556; Poems of Leo XIII., R282; India and Imperial Preference, Lethridge, 954; A Sovereign People, Lloyd, 949.4; Forty Years of Paris, Lonergan, 914.43; Backgrounds of Literature, Mable, 920; The Tragedy in Russia in Pacific Asia, McCormick, 947; Cairo, Jerusalem and Damascus, Margoliouth, R933; Ancient Egypt, Massey, R932; The Humor of Love, (Poems), Massen, 711; Some Dogmas of Religion, McTaggart, 230; Practical, Stensil Work, Mitchell, 655.33; Practical gilding, bronzing and Lacquering, Mitchell, 749; Turkey and the Turks, Monroe, 915.6; The Stork Book, Newkirk, 817; The Great Plains, Parrish, 917.8; Lady Mary Wortley Montague and Her Times, Paston, 82651; The Will to be Well, Patterson, 239.8; History of the Langobards, Paul, the Deacon, 940.1; The Greater English Poets, Payne, 920; Industral Education, Person, 371.42; Popular Art Instructor 701; Responsive Readings, 264.4 Epochs in the Life of Jesus, Robertson, 232.9; The Work of Rubens, R 759.9; Court life of the Second French Empire, Rouge, 944.073; Letters of Schumann, 780.1; The Expert Cleaner, Seaman, 613.4; The Tragedy of Quebec, Sellar, 971.21; The Outlook for the Average Man, Shaw, 394; The Quest of the Colonial, Shacleton, 694.7; John Harvard and His Times, Shelley, 920; Algiers and Beyond, Simpson, 916.5; Adam Smith and Modern sociology, Small, 320; Miscroscopy, Spitta, 587; Men of Business, Stoddard, 920; Development and Divine Purpose, Storr, 200; The Ghosts of Piccadilly, Street, 914.21; A History of Tapestry, Thompson, R746; The Royal Family by Pen and Camera, Teoley, R942.081; A Spring Fortnight in France, Tozier, 914.4; Through Scylla and Charbdis, Tyrrell, 200; Poland, the Knight Among Nations, Van Norman, 943.8; A Desk-book of Errors in English, Vizotelly, 421.5; Palestine, Waddington, 916.2; Stars of the Opera, Wagnalls, 792.3; Historic Churches of America, Walington, 793; Jubilee Volume of Archbishop of Toronto, Walsh, R282; Sketches of European Capitals, Ware, 941; The France of To-day, Wendell, 944.088; The Last Robin, Wotherald, 811.698; The Seven Ages of Washington, Wister, 920; Norway and its Fjords Wyllie, 914.8; Polar Expedition, of Ziegler, 1903.5 R919.86.

HEADACHES CURED FOR 25 CENTS.

Not by powders; they are dangerous; but by the health-giving action of Dr. Hamilton's Pills. Any headache is cured and stays cured because the cause is removed; 25 cents at all dealers.

The cashier in a salon is a sort of bargain counter

BANK OF HAMILTON

SAVINGS ACCOUNTS INVITED

INTEREST PAID QUARTERLY

HEAD OFFICE—KING AND JAMES STS.
Barton St. Branch. Deering Branch.
East End Branch. West End Branch.

SLAUGHTERING

Stock-Taking Sale For One Week Only

The medical faculty throughout America considers Holliday Brothers' East Kent Ale the most nutritive and invigorating beverage and consistently recommends it for pale people.

1 dozen quarts Kent Ale and 1 bottle Seagram's '83 $2 for $1.90.
1 dozen quarts Kent Ale and 1 bottle Walker's Club $2.20 for $1.90
1 doz. quarts Kent Ale and 1 bottle Walker's Imp'l $2.05 for $1.75
1 dozen quarts Kent Ale and 1 Imperial quart bottle Bulloch Scotch Whiskey $2.45 for $2.10.
1 dozen quarts Kent Ale and 1 Imperial quart bottle Bulloch Lade & Co.'s Loch Katrine $2.45 for $2.10.
1 dozen quarts Kent Ale and 1 bottle Buchanan's Black and White $2.45 for $2.10.

A grand opportunity to secure a supply at cost.

PHONE 2800

BURNS

Corner Cannon and Wellington Streets.

The Paper on Which "The Times" is Printed is Made by the

Riordon Paper Mills Limited

at Merritton, Near St. Catharines

THEY ALSO MAKE BUILDING PAPER AND ARE THE LARGEST MAKERS OF SULPHITE PULP IN CANADA

After the 1st of May our head office will be moved from Merritton to the Fisher Building, Victoria Square, Montreal.

The Laugh of Contentment comes into the face of the housewife who first uses our fine family flour and discovers the great difference between it and the other kinds she has been using. She can get more and better loaves from Gold Medal Flour than than from the other brands.

LAKE & BAILEY, Main Street East

FOR LEATHER GOODS

buy from the old and reliable W. E. Murray. Suit Cases, Trunks and leather goods of every description are to be found here, and at prices to suit every pocketbook.

We make to order and repair.

W. E. MURRAY Phone 223
27 MacNAB STREET NORTH

New Subscribers for

50c

You can send

SATURDAY'S TIMES

to any address in Great Britain or Canada for One Year.

ONLY 50c

Plumbing and Heating Contractor

GEORGE C. ELLICOTT
Phone 2068 119 KING W.

Wall Paper
FOREIGN AND DOMESTIC
Mouldings
Room, Beads, Chair and Plate Rails, &c.
METCALF'S
21 MacNab St. North
118 Colborne St., Brantford
'PHONE 1056

Quality Counts

That is why GOLD SEAL and COOK'S PRIDE flour leads. Manufactured by

BENNETT BROS.
Cor. Market and Park Streets.
Phone 1,517.

THOMAS LEES'
FOR
Very special values in finest quality
Diamond Rings
We are always pleased to have you look.
LEES Reliable Jeweler
5 James Street North

ATHENS Cafe and Quick Lunch
99 JAMES STREET NORTH
Opposite Radial Station.
FULL COURSE DINNER 25c From 12 to 2 o'clock Come and dine where everything is bright and new. Open until midnight G. and L. SACHLAS, Proprietors.

FINE NEW STOCK
Diamond, Signet and Gem Rings, Gold Watches, Brooches, Lockets, Chains, Bracelets. Call and see.
Open evenings.
E. K. PASS, 91 John St. South

BLACHFORD & SON, Funeral Directors
57 King Street West
Established 1847 Private Mortuary.
BRANCHES—548 Barton East; 412 Ferguson avenue north.