A LITTLE WANT AD. WILL RENT THAT SPARE ROOM.

Rates For

Classified Ads.

Domestics Wanted, Domestics Wanted, Money Wanted, Lost or Found, Male Help Wanted, Female Help Wanted.

1 cent per word each insertion, for cash payment.

If charged, 1½c per word per insertion.

Minimum 15 cents.

House To Rent, Property For Sale, Money to Loan, Rooms To Let, etc.

1½ cents per word per insertion.

Minimum 15 cents.

Display ads when ordered for insertion on classified page, 50 cents per inch each insertion.

WANT AD. REPLIES

At 11.30 o'clock to-day there were replies in the News Record Office in the following boxes.

10, 11, 13, 14, 21, 23, 25, 26, 31, 32, 33, 41, 42, 50, 52, 62, 64, 67, 72, 81.

HELP WANTED—MALE.

BRICKLAYERS AND LABORERS WANTED—Apply to R. Bierwagen and Sons, 213 Waterloo St. 9-17-tf

BRICKLAYERS WANTED at once. Apply Casper Braun, 295 King St., West. 10-2-tf.

GOOD WAGES—For home work. We need you to make socks on the fast easily learned Auto Knitter. Experience unnecessary; distance immaterial; positively no canvassing; yarn supplied. Particulars 2c stamp Dept. 26C, Auto Knitter Co, Toronto. 9-8-

WANTED—Teamster and man for yard work. Apply Reitzel Bros., Allan St., Waterloo. 10-7-tf.

DELIVERY MAN wanted at once. Married man preferred, capable of driving Ford truck. Apply personally, Wettlaufer's Departmental Store, 110 King St., Waterloo. 10-15-3t.

AGENTS WANTED—Many making $15 to $20 daily; Charles Marshall made $120 first 15 hours, introducing "Canada's Sons and Great Britain in World War." Written by Canadians from the battle field notes and official records. Introduction by General Currie. Authentic, complete story of Canada's glorious record. Unusual opportunity for returned soldiers and others. Outfit free. Winston Co., Toronto. 10-15-6t.

MAN WANTED to drive team, must understand care of horses. Apply Imperial Oil Ldt. 10-16-2t.

PAINTERS WANTED—Apply Thornton Smith Co., Mr. Seagram's house, Willow St., Waterloo. 10-16-2t.

WANTED—An office boy. John Forsyth Ltd. 10-16-tf.

WANTED—Young man to work in store and learn electrical business. References required in regards to honesty and steadiness. Apply Shis & Howard Ltd. 10-16-2t.

WANTED—Man for battery repairing department. Lockhart's garage.

BOY WANTED—Apply J. Kreiner o. 10-16-4t.

HELP WANTED—FEMALE

WANTED—Dining room girl. Apply Brunswick Hotel. 8-12-tf

KITCHEN GIRL WANTED—Apply at Walper House. 9-30-tf

WANTED—Maid, only two in family. Apply Box 43 News Record. 10-11-tf.

WANTED—Maid by November 1st. Apply Mrs. W. A. J. Smyth, 276 Frederick St. 10-6-t.f.

GIRLS AND WOMEN wanted at once, to learn folding, checking, etc.; also handironers and experienced help. Good wages and steady employment. Railway fares refunded to suitable applicants. Apply Laundry Dept. Speedwell Military Hospital, Guelph, Ontario. 10-14-4t.

WANTED—Young girl to assist with housework, 54 Margaret Ave. 10-16-tf.

WANTED—An experience saleslady. A. J. Capling, 61 King East. 10-14-3t.

WANTED—General servant. Apply Mrs. C. Thiel, 122 East Weber street. 10-14-3t.

WANTED—Girl for house-work to go to Windsor, Ontario. Good wages. Fare paid. Apply Mrs. Leo. McLaughlin, c.o. Mrs. H. Krug, 67 N. Foundry St., Phone 517. 10-14-tf.

WANTED—Saleslady. Apply Smyth Bros. 10-11-6t.

WANTED—Two kitchen girls. Apply Walper House. 9-29-tf.

WANTED—Maid who understands cooking. Family of two. Apply Box 59, News Record. 10-14-tf.

FOR SALE

FOR SALE—C. White Leghorn cockerels Ferris strain trapnested; 230 to 284 egg laying strain $1.50 up. Dr. Schnarr, 271 King St. W. 9-25-tf

FOR SALE—Lady's Marmot Fur-lined coat with skunk collar. In good condition. Apply Box 61, News Record. 10-11-4t.

FOR SALE—Marlin repeating take down rifle, calibre 40-65. Apply Box 69, News Record. 10-6-tf.

FOR SALE—Black pony, buggy, cutter and harness. Apply 66 Peter St. 10-15-4t

FOR SALE—51 volumes of Harvard classics. Apply Box 24 News Record. 10-15-3t.

FOR SALE—Two sheep and one lamb. Rear of 158 Tuerk. 9-30-tf.

FOR SALE—Cherry sideboard, upholstered settee an drocking chair. Apply 94 Walter St. 10-14-3t.

FOR SALE—Portable chicken coop, 10x16'. Apply 119 St. George. 10-16-tf.

FOR SALE—Good upright piano. Apply Box 10, News Record. 10-16-3t.

FOR SALE—House on David St. Apply A. Lockhart.

FOR SALE—1 Tapestry rug, nearly new, 3 by 3½ yds. 1 carpet 3 by 4½ yds. Apply Geo. B. Schaefer, Water St. East, Waterloo, Ont. 10-16-2t.

FOR SALE—Man's brown hairlined worsted single breasted suit. Conservative style. Fit man 175 lbs., 5' 8" height. Easily worth $50 for half price. Write Box News Record. 10-16-2t.

FOR SALE—Good kitchen stove. Bargain. Apply 44 Young St. W., Waterloo. 10-16-2t.

FOR SALE—Chickens, pure bred Anconas, roosters, and rabbits, pure bred Flemish Giants and Belgian Hare. Apply 62 Chestnut St. 10-16-2t.

TO LET

TO LET—Furnished room, suitable for 2 gentlemen. Apply 76 Wellington St. 10-15-3t.

GARAGE TO LET—On St. Ledger St. Apply P. K. Weber. 10-16-3t.

TO LET—3 rooms heated. No children. Apply 219 Wellington St. 10-16-1t.

PROPERTY FOR SALE

FOR SALE—Brick house, possession at once. Apply 54 Mill St. 10-15-4t.

FOR SALE—House, barn and large lot, 41 Cherry St. Apply A. Lockhart.

FOR SALE—$4,700 buys double house, six rooms and kitchen in each side, 200 feet deep lot, all conveniences, phone 53 between six or eight o'clock. Will rent one side at $22.00 per month if agreeable to buyer. 10-15-3t.

WANTED

WANTED—Boarders. Apply 56 Ellen St. 10-4-tf.

WANTED—Portable garage. Apply 126 West King St. 10-14-tf.

YOUNG MAN would like to meet young lady 25 years of age. Object, friendship. Letters confidnent. R.C. preferred. Box 75 News Record. 10-14-2t.

WANTED—Two young gentlemen want board and room in private family at once. Apply Box 79, News Record. 10-14-3t.

WANTED—For one lady, 2 small unfurnished rooms or one double room with heat and light near the Hospital. Apply News Record. 10-16-tf.

WANTED—Two gentleman boarders to room together. Apply 14 Rose St. 10-15-2.t

WANTED—Up-to-date medium-sized house or five large rooms at once. Apply Box 14 News Record. 10-15-6t.

WANTED TO OBUY a second-hand oxypethor. Apply Box 34, News Record. 10-15-4t.

ROOMERS WANTED—Apply Box 23 News Record. 10-14-3t.

WANTED—Gentlemen roomers. Apply 62 St. George St. 10-15-2t.

LOST OR FOUND

LOST—A pearl crescent brooch. Finder please leave at News Record. 10-9-tf.

LOST—Bunch of keys. Leave at Record Office, receive reward. 10-14-3t.

STRAYED from the premises of I. K. Weber, 156 Albert St., Waterloo, Sunday, one Airdale pup. Finder please return or phone 194. Receive reward. 10-14-3t.

LOST—On King St., crochet purse with sum of money with note with owners name and other articles. Apply 108 Charon St. 10-16-2t.

LOST—A horse from 16 Wipper Place, Saturday night, a brown mare. Leave at 16 Wipper Place. 10-14-3t.

LOST—Black and tan collie dog Oct. 10, vicinity of Bridgeport. Answers to name of Collie. Any person knowing its whereabouts, kindly notify David Hunsberger, Baden. 10-15-2t.

LOST—Hound, white and tan, answers to name of "Spotty." Phone 148 Waterloo. 10-15-3t.

MISCELLANEOUS WANTS

OTHERS MAKING $10 TO 15 DAILY—You have same opportunity introducing Canada's Sons and Great Britain in World War." Written by Canadians from battlefield notes and official records; authentic, complete story of Canada's glorious record. Unusual opportunity for returned soldiers. Outfit free. Don't delay. Winston Co., Toronto. 9-12-

SIR ALFRED SMITHERS—Head of the Grand Trunk Railway Board of Directors, who has figured in the negotiations with the Government at Ottawa.

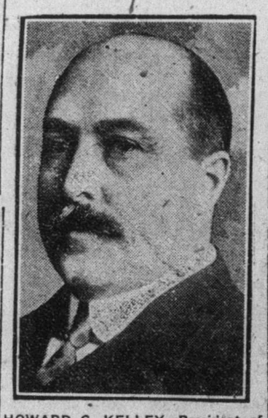

HOWARD G. KELLEY—President of the Grand Trunk Railway who helped conduct the negotiations with the Government at Ottawa.

The memory ought to be a storeroom many turn theirs into a lumber room Traun the understanding. Take care that the mind has a stout and straight stem. Leave the flowers of wit and fancy to come of themselves. The progress of knowledge is slow. Like the sun, we cannot see it moving but after a while we perceive that it has moved, nay that it has moved onward.

Hares are not caught wuth drums.—French. Dutch Proverb.

All happiness is in the mind.

A churl knows not the worth of spurs, i. e., honor—French Proverb.

Oakite Cleans Clothes Absolutely

For washing.

Soak clothes over night adding one tablespoon of Oakite, in the morning place in washer (no boiling necessary) add half-tablespoonful Oakite with one eighth amount of soap usually used, after washing wrince as usual.

For Dishes

For dishes use one-half teaspoonful of Oakite. No injury to the hands.

For lime in Kettles

Take the lime out of your kettle with Oakite. One dessert spoonful in a kettle, boil one hour.

Ask your grocer for it, also a book of directions.

Roelofson Elevator Works

Galt, Ont.

Manufacturers of Electric, Freight and Passenger Elevators, Dumb Waiters, Fire Escapes, Ornamental Iron and Wire work.

Safety Gates and Hatches for elevator well ways. Estimates given on application.

NOTICE

We have about 50 wire-bound hard wood packing cases 3'x2½' for sale. Also travellers' samples of aluminum ware slightly damaged, at our wholesale warehouse rear of Bank of Toronto—entrance on Frederick Street. The Louis-McLain Co., Ltd.

A. J. BOCK Taxi

Phone 785.

RELIABILITY

The reliability of this undertaking concern is one of its bulwarks of strength. We are courteous at all times. Our funerals are conducted in an elegant, dignified manner. Our beautiful, fairly priced burials have caused us to be talked about in this community. We are advertised by our friends.

Undertaking Parlors of

The Kitchener Furniture Company, Ltd.

ED. CLASS: Phone 362. Day Phone 942 F. W. EITEL. 1307W.

All kinds of second hand goods Bought and Sold.

C. GLASS

280 King West

Also Store in Preston.

$1000 DOWN

Buys modern brick house, well located on King St., near Mutual Life, hall and four rooms on first floor, four bedrooms and bath on second floor, large attic, all modern conveniences, will be sold at less than building cost $5000

Apply to A. K. CRESSMAN Waterloo

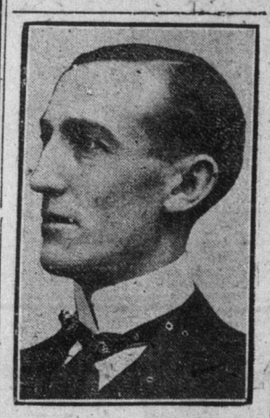

LT.-COL. J. W. MARGESON—A member of the Pensions' Commission, who submitted a plan of bonus for veterans to the Parliamentary Committee on Soldiers' Civil Re-establishment based on the length of service.

We handle Miracle Motor Gas. Waterloo representative of the News Record. On sale each afternoon immediately after publication. Subscriptions received for mail or carrier delivery.

Shinn & Lippert

Undertaking

Picture Framing

City Hotel Block

Waterloo. Phone 33W

Happy the land which has nothing for history.—French Wit.

Seven cities warr'ed for Homer dead, Who, livving, had no rioofs to shroud his head.—T. Haywood.

FOR SALE

Solid Red Pressed Brick Dwelling

Seven Rooms, Bath complete with Gas Water Heater, Full Steam Heating, Hardwood Trim Floored Attic, Cemented Cellars, Hard and Soft Water, Fully decorated. Complete with Blinds, Elec. Fixtures etc. Within 10 or 15 minutes' walk of a dozen factories.

Easy Terms for Quick Sale.

POSSESSION AT ONCE.

Apply 161 Queen St. N. or Phone 626 Evenings.

Houses For Sale

Red Pressed Brick, EAST WARD, 6 rooms, conveniences, well decorated, newly painted. Immediate possession. There are none like it at Price $2850

NEAR TIRE FACTORY—7 Roomed Red Pressed Brick, part conveniences. A good buy at $3300

EAST WARD—8 Rooms, Solid Brick, Hot Water Heating, large Lot. A Good Buy $4100

HOUSES—KITCHENER AND WATERLOO, BUILDING LOTS AND FARM LANDS.

Clayton B. Eby

ROOM 3, MERCHANTS BANK, Entrance Queen St. North.

Phone 949 Res. 1291J.

UNDERTAKING AND EMBALMING

Satisfaction Guaranteed

Schreiters

The House of Quality

L. SEIBERT, Undertaker

Phone 1135J. Night Phone 653

Lippert Furniture AND Undertaking Co.

Undertakers

Best Equipment Reasonable Prices

Cor. King and Young.

Phone 570

42 College. Night phone 231

WANTED

Old auto tires, highest prices paid, special large size 37x5½, from 3c to 5c per lb. Phone 1419. F. Jacobson, 59S. Eby St.

F. Jacobson

Tel. 1419. 59 S. Eby St. Det.

CUNARD

ANCHOR

ANCHOR-DONALDSON

REGULAR SERVICES

TO GLASGOW

From:—

Montreal.....Saturnia.....Oct. 29
Montreal.....Cassandra.....Nov. 6
Boston.....Scindia.....Oct. 14

TO GLASGOW VIA MOVILLE.

New York.....Columbia.....Nov. 8
New York.....Columbia.....Dec. 6

TO LIVERPOOL

New York.....Vasari.....Oct. 27
New York.....Orduna.....Nov 1
New York.....Carmania.....Nov. 8
New York.....Orduna.....Dec. 6
New York.....Carmania.....Dec. 13

TO PLYMOUTH, CHERBOURG

New York.....Caronia.....Nov. 1
New York.....Caronia.....Dec. 6

To Plymouth, Havre, Southampton

New York.....Royal George.....Nov. 1

To Plymouth, Cherbourg, Southampton

New York.....Mauretania.....Oct. 28
New York.....Mauretania.....Nov. 22

To Plymouth, Havre, London

New York.....Saxonia.....Oct. 21
New York.....Saxonia.....Nov. 22

To Piraeus (Greece)

New York.....Pannonia.....Nov. 12

For rates of passage, freight and further particulars apply to local agents or

THE ROBERT REFORD CO., LTD.

GENERAL AGENTS

80 KING STREET EAST TORONTO, ONT.

Beginning October 6

Moving and Carting

Pianos a Specialty.

Telephone your orders to

H. Harttung

Phone 1019J.

Our motto: "Prompt Service"

MERCANTILE FIRE INSURANCE Co.

C. A. Boehm Agent, Waterloo Phone 249

CHESTNUTS

1000 lbs. of choicest plump Chestnuts grown, per lb. 25c

SWEET POTATOES

Choicest Jersey sweet Potatoes, 3 lbs. 25c

SPANISH ONIONS

Choicest real Spanish Onions, fine large eating quality, 3 lbs. 25c

NEW DATES

First of the season, choice fresh quality.

New Dromedary dates, per pkg... 25c
New Excelsior dates, per pkg.... 20c

PRUNES

500 lbs. California sweet prunes, slightly sugary, sold regularly at 20c per lb., clearing at 2 lbs. for 25c

KELLOGG'S CORNFLAKES

Fresh from the factory, special for this week, 2 pkgs. 25c

Schell Bros.

PILES Do not suffer another day with Itching, Bleeding, or Protruding Piles. No surgical operation required. Dr. Chase's Ointment will relieve you at once and as certainly cure you. 60c. a box; all dealers, or Edmanson, Bates & Co., Limited, Toronto. Sample box free if you mention this paper and enclose 2c. stamp to pay postage.

Bringing up Father

Geo. McManus.

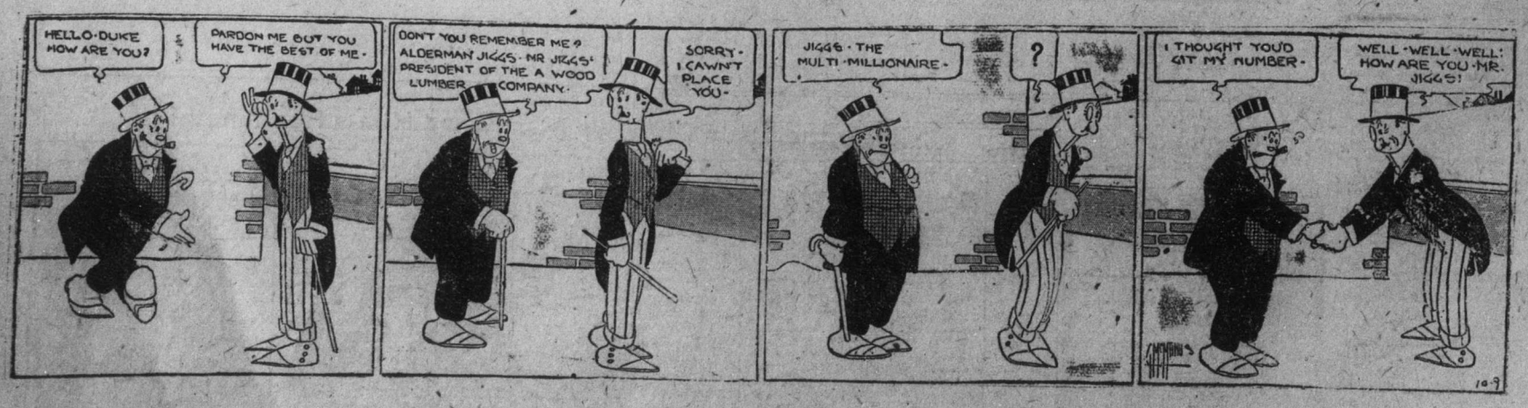

LEGAL

D. S. Bowlby, B.A., L.L.B., Barrister, Solicitor, Notary Public and Conveyancer. Office Court House. Phone 20J.

A. J. SMYTH, M.A., Barrister, Solicitor, Conveyancer and Notary Public. Office 28 East King Street.

CLARENCE SNIDER, B.A., Law Office, Room 208 Weber Chambers, 144 King St. W., Office Phone 827, Residence Phone 104 Waterloo. Oct. 2-6m.

SIMS, BRAY & McINTOSH, Barristers, Solicitors and Notaries, Offices, 77 King Street, West, Phone 151.

PHYSICIANS

Dr. H. G. LACKNER, Physician, Surgeon, etc., awarded gold and silver medal for proficiency at Toronto University; Member of College of Physicians and Surgeons of Ontario. Special attention paid to female cases. Coroner for Waterloo County. Office and Residence, 34 North Queen Street.

Dr. J. E. HETT... Specialty, Nose, Throat, Ear, Surgical Diseases and Cancer.

Dr. F. H. KALBFLEISCH, 33 Benton street, Kitchener, Ont. Phone 419. Coroner for the County of Waterloo.

Dr. H. E. ILLING, Osteopathetic Physician has resumed practice at 28 King St. E. Phone 406. Residence 1184J.

DENTISTS

Dr. S. LEDERMAN, Dentist Licentiate and member of Royal College of Dental Surgeons of Ontario, Honor Gradute University of Toronto, Chabers, King Street West. Telephone 202. Office hours from 9 a.m. to 5 p.m. Saturday 9 a.m. to 12 a.m.

Dr. H. V. POGUE, Dentist. All All branches of dentistry. Phone 822, 34 Queen St., S., cor. of Queen and Joseph.

Dr. W. J. SCHMIDT, Dentist. Office 43 King Street, East, over Dominion Bank. Entrance 2nd door west of Post Office. Telephone 454.

Dr. A. E. RUDELL, Dentist Licentiate and member of Royal College of Dental Surgeons of Ontario. Honor Graduate of University of Toronto. Office: Germania Block 17 King St., East, Kitchener. Telephone: Office 590; Residence 800.

Dr. E. P. CORNELL, L.D.S., Dentist. Crowns and Bridges a specialty. Hours: 9 to 12 a.m. and 2 to 6 p.m. Phone 152. 23 Queen St. North.

Dr. H. M. KATZENMEIR, Dental Surgeon, Graduate of Royal College of Dental Surgeons and Toronto University. Successor to Dr. W. J. Preston; 93 King St. West. Latest and improved methods.

MUSIC STUDIO

C. F. THIELE, Corner Queen and Duke Sts., Waterloo. Piano, Cornet, Clarinet, Saxophone and all wind instruments. Limited class in harmony and arranging.

MUSICAL

MISS GRATIA KALBFLEISCH, Vocal Teacher. Pupil of Signor Morando, Toronto. Phone 419. 33 Benton St. 2-27-1m.

MISS RUTH POTTER, A.T.C.M., teacher of piano and pipe organ, Phone 273W., 219 Frederick St. 10-10-1mo.

DR. A. HOLM D.C.

Chiropractor and Electrotherapeutist

104, 5 and 6 Weber Chambers-144 West King

Phone 344W.

Residence 1323M.

Dr. Frank L. Cole
Dr. Jennie M. Cole
Chiropractors.

The real mission of the Chiropractor is to solve your health problem.

Phone 944. 107 W. King St.

Your Cl Do Cour

Your appearance what you make it it greatly by wearing well made tailored

House of H Art Clot

made by tailors wh and in shops where law, you get ever counts in tailored Let us have your we guarantee you

Open Evenings unt day 9.30

SAUDER-LIPPERT STORES

16 King E. 78 K

Clothiers to Men and Boys

SNIDER'S

Committee Roo

Committee Rooms in the interests o Snider, have been opened at 58 King St. W. above Roos' Drug Store. Rooms will be until election.

Women and men are cordially invit and get information in regard to the el see where they vote. Phone Number Leeson in charge.

BIG RALLY

in the interests of George C. Haehnel, Labor Candidate

ST. MARY'S HALL, KITCHENE FRIDAY, OCT. 17

TOWN HALL, WATERLOO SATURDAY, OCT. 18

Both meetings commence at eight Miss McNab, Hamilton, the Candidate will speak.

Ladies specially invited.

To the Pastors of City Church Compliments of G. Barbour

Gentlemen:

In a few days you are going to mark your ballo important issues now before our people.

I have no doubt you fully realize this,

Pardon this suggestion:

I know something of the difficulties that conf church work, also the fact of the closing up of many es brought about largely by rural depopulation whic fecting our villages and small towns.

We believe our supply of men for the ministry is

The economic condition of both church and state i by so many of our people going to the urban centre

I have been urged to accept the candidature in t as one who will support independent of party affili sure introduced for the bettering of our people.

I solicit your influence and co-operation.

SMALL HARDWA

SMALL HARDWA

Nowhere will you find such a varied stock We have endeavored to procure and supply to this section just the right kind of tools and b ware; merchandise that we can sell to our cu assurance and confidence that the buyers wil satisfied.

Quality.

Geo. G. Bucher & S

57 East King. Opposite

Chinese Caligraphy.

The Chinese, according to a Canton paper, recognize the extreme complexity of their written language About twenty years ago, in the days of the Empress Dowager.... a scholar and reformer named Wang Chos, who held the highest obtainzble literary degree, clonceived the idea of a simplified form fo Chinese writing. He invented a phonetic system of symbols, which was promptly branded revolutionary and suppressed, while its "radical" author was banished. Lately however, the idea was been reintroduced, and the Government has tried a system of the same kind, but more complicated, without much success. Two missionaries of Tsangchow have fared better in an effort to revive Wang Chao's phonetic script, which is based on the fact that, although the number of characters is vast, ther are only three hundred and eigh in the Chinese Herald.

Pigeons

The pigeons of the sights to wh visitors is alway churchyard is a g ing, and here t for the more spread for theur tions are less They feed out o benefactors, perc and flap and gli as they fly up

At the call of facturers Export conference is to today to consid establishing and trade relations w ore ated by the