How Can You Give So Many Things Away?

That is the question inquirers of our premium plan ask every day when examining our premiums.

Here are the reasons:—

We manufacture a great maay of the lines we sell, and the goods we do not make ourselves **we buy direct from the manufacturer,** thus saving wholesaler's, jobber's and retailer's profit.

We sell for cash and save the expenses of bookkeepers and of collection.

When $25.00 worth of goods has been purchased at our store the customer gets a $5.00 premium, that is **$5.00 worth of anything in our store absolutely free.**

To learn of this plan means that **YOU** will become a satisfied customer.

ASEPTO LIMITED

Corner Mill and Union Streets - St. John, N. B.

RALLY

A Grand Rally in the interests of the Liberal-Conservative Party

Will Be Held in

QUEEN'S RINK

TONIGHT

At 8 p. m.

SPEAKERS:

Sir William Van Horne

Hon. J. K. Flemming

Dr. J. W. Daniel

Mr. H. A. Powell

DIED.

COLINS.—At Pleasant Point on the 10th instant, Johanna, daughter of the late Timothy and Johanna Colins, leaving two sisters and three brothers to mourn.
Notice of funeral later.

SHAW—In this city on September 9th, 1911 John Fred Shaw in the 38th year of his age leaving a father mother, five brothers and two sisters to mourn.
Funeral Monday afternoon at 2.30 o'clock from his late residence 137 Waterloo Street. Service at the house at 2 o'clock. Friends and acquaintances respectfully invited to attend.

FUNERAL NOTICE.

Members of salvage corps and fire police company No. 1, will meet in uniform (fatigue caps) at No. 3 Fire Station at 1.30 p. m., Monday, the 11th inst., to attend the funeral of their late captain

J. Fred Shaw.

Members of the St. John fire department, members of S. C. and F. P. Co. No. 2 and honorary members are respectfully requested to join in the ceremony.

By order,
E. PERCY HOWARD,
Secretary.

D. BOYANER
Optometrist and Optician
38 Dock Street
OPTICS EXCLUSIVELY
Close 6 P. M. Saturday 9.30 P. M.

IT'S THE HOG SEAT FOR UNCLE SAM EVERY TIME, AND DON'T YOU FORGET IT.

OBITUARY

George Duncan

George Duncan, aged 90 years, died at the residence of his son John H. Duncan, 21 Sydney street, Saturday morning. The deceased was a native of Ireland and for years resided in Hardingville. He came to this country when very young. He is survived by a wife, who is 92 years of age, and is in rather good health; also four sons, John H., in St. John; George, in Nevada; Caleb, in Montana, and Robert, in California. The funeral will take place this morning at 9.30 o'clock, and interment will be at Loch Lomond.

Johanna Colins.

The death of Johanna Colins, daughter of the late Timothy and Johanna Colins, occurred yesterday at her home, Pleasant Point. The deceased is survived by three brothers, Daniel of Boston, and Cornelius and John at home, and by two sisters, Bridget and Mary both at home.

PERSONAL.

Mr. and Mrs. N. N. Puddington, Clifton, N. B., announce the engagement of their daughter, Augusta A., a graduate of the general public hospital, St. John, to A. Victor Secord, of Boston, formerly of the C. P. R. telegraph, St. John. The wedding to take place in the near future.

Launches, Boats, Yachts

Tenders, Dorys

PRICE LOW.

GANDY & ALLISON

St. John, N. B.

SWISS VILLAGE SCENE OF BAD CHOLERA RIOT

Rioters Burned Hospital Containing Many Suffering Patients — Police And Soldiers Called.

Chiasso, Switzerland, Sept. 9.—Wild scenes took place in Massafra, a town in the Italian province of Lecce.

While the municipal council of Lecce was in session today discussing the best measures for combatting the cholera, thousands of demonstrators howling "Death, death" gathered about the city hall. The mayor and councillors suspended the meeting and escaped from the building. The mob then moved toward the cholera hospital, keeping up a running fight with police who were unable to stop the marching crowd. Several policemen and some of the towns people were seriously injured. Further details from Massafra disclose the terrifying nature of the riots. A mad crowd attacked the hospital, howling down the government. The hospital authorities raised barricades but these were easily overthrown. The crowd piled burning wood against the building and smashed in the doors with axes.

When further resistance was impossible the doctors and nurses escaped from windows by ropes, but were pursued by the rioters. Stones were thrown and one of the doctors was dangerously wounded. All of them, however, made their escape on engines found at the station. Although the police and carabiniers offered only a passive resistance to the mob, six of them were wounded. When the rioters entered the hospital several of the wards were already on fire. A woman patient was crying desperately which further excited the mob, who interpreted the cries as proof of cruelty practiced by the representatives of the tyrannical government.

"Listen how she suffers from pain and fright," shouted the leaders, "they want to finish them before our arrival."

The smoke and flames added to the terror and distress of the patients. Some of them were picked up and transported on mattresses, others were laid on carts. The crowd around them intoxicated by their triumph, danced and shouted and made carnival comparable to the dance of the furies. Meanwhile two women patients left in the flaming wards were incinerated while other patients who were carried to their homes died before reaching them.

The ghastly horror of the scene would be impossible to describe. Fortunately the rioters forgot to cut the light wires and the authorities were informed. Police, soldiers and carbiniers and even sailors were rushed to the burning hospital. They succeeded in putting down the rioters, 45 of whom were arrested as the leaders. These include nine women. The announcement was then issued that order had been re-established, but all the measures that have been taken to check the cholera have now been without avail, for it is certain to ravage the country roundabout Massafra for a long time to come.

FUNERALS

John J. Casey.

The funeral of John J. Casey, son of Mr. and Mrs. John T. Casey, took place Saturday morning at 8 o'clock from his late residence, 193 St. James street, West Side, to the Church of the Assumption, where Requiem High Mass was celebrated by Rev. J. J. O'Donovan. Interment took place in Sand Cove cemetery. The pall-bearers were as follows: Messrs. J. Louis Slattery, Harry McDermott, Joseph O'Brien, Harry Driscoll, Joseph Murphy and Wm. Ryan. Classmates of the deceased at St. Joseph's College were present at the funeral. Many beautiful floral tributes were received.

Mrs. Margaret Harris.

Fom the residence of her dalghter, Ms. James Duffy, the funeral of Mrs. Margaret Harris took place Saturday morning at 8.30. The remains were conveyed to St. Peter's church where Requiem High Mass was celebrated by Rev. E. Holland, C. SS. R. Interment took place in the new Catholic cemetery.

ASTOR—FORCE MARRIAGE

Newport, R. I. Sept. 9—Col. John Jacob Astor and Miss Madeline T. Force were married here this afternoon by Edwin S. Straight, a retired Baptist minister, of Providence. The ceremony occured at "Beachwood" the summer home of Col. Astor, in this city. William Force, of Brooklyn, the bride's father, gave her away.

Marine blue tailored costume.

GERMANY WAS CORNERED BY PARIS BANKERS

Moroccan Difficulty Led French Financiers to Cut Off Credits—Reply to France From Berlin Not Satisfactory.

Paris, Sept. 10.—Germany's counter proposals to those submitted by France regarding the settlement of the Moroccan difficulty reached Paris last night. M. De Selves, the foreign minister, after taking cognizance of them, immediately carried the document to Premier Caillaux. The two ministers made a lengthy examination of its contents and decided to submit the counter proposals to specialists on Moroccan questions, notably M. Regnault, the French minister to Morocco. When they have formed an opinion the premier will call a meeting of the cabinet, probably on Thursday and lay the whole matter before them for discussion.

In accordance with an agreement made with the German government, no communication was made to the press concerning the text of the document, but it is understood that Germany in return for the recognition of France having a free hand in Morocco demands economic guarantees which amount to privileges, and which would be unacceptable not only to France, but to all the other powers, as they would practically suppress commercial equality in Morocco.

Financial Difficulties.

It appears certain that the financial difficulties of Germany are partly the result of the operations of French finance. The German monetary world was caught at a time when it was unable to resist the sudden hostility of the Paris bankers, who, three weeks ago, began to cut off the credits which in any way concerned Germany. A good deal of Berlin paper is held in Paris and considerable is held by the Swiss banks, which are debtors of the Paris bankers.

When the political situation was taking on a dark phase, as an ordinary measure of prudence, French financiers began calling in the debts owed by Germany. German embarrassment was immediately perceived and this process was encouraged by the French government as a diplomatic manoeuvre.

A French banker of distinction who has close relations with the government returned here on Friday from Berlin where he made a thorough examination of the situation. There is no disposition among the Paris bankers to push matters too far, but they explain that they desire the return of their money at a time when apprehension concerning the political future exists.

Distrust among the Germans of their own government with reference to finance is, in French opinion, going to exercise a strong influence in settling the Moroccan controversy. It is known that the financial flurry has been intensely annoying to German statesmen.

WAR AMONG GRITS IN VICTORIA-MADAWASKA

Feud Between Pius Michaud And Aug. Bernier Causes Many Liberals to Desert Their Party.

Special to The Standard.

Perth, N. B., Sept. 9.—In the counties of Victoria and Madawaska, the struggle for clean and better government is a bitter one. Fighting against a majority of nearly 1,200 in the last election, the Conservatives have rallied their forces, and in the present campaign under the able leadership of Max Cormier, they are making a determined effort to carry the constituency.

The Conservative headquarters at Perth and Andover are crowded night after night with enthusiastic supporters who have pledged themselves to thwart the efforts of those who uphold the reciprocity pact.

Liberals Divided.

A party which is divided against itself cannot stand. In the county of Madawaska where a convention has not yet been held, Mr. Aug. Bernier openly declares that he will oppose Pius Michaud for the Liberal leadership. Many prominent supporters of Mr. Michaud are leaving the Liberal ranks on account of this dispute and are joining the well organized Conservative party.

J. P. Manzer has come out as an ardent supporter of reciprocity, Mr. Manzer is favoring the pact merely from a business standpoint. He has bought potatoes for 60 cents in Aroostook Co. and shipped them to Cuba. He has bought New Brunswick potatoes for $1.25 and shipped them to the Montreal market. Mr. Manzer may find it to his advantage to buy on both sides of the border, but what benefits him may not benefit the farmers of Victoria and Madawaska counties.

"Never have I seen," said N. A. Hanson, of Andover, "the members of the Conservative party so enthusiastic and on the 21st of September next, we will not only cut down Mr. Michaud's majority, but we will return Max Cormier, one of the ablest men in the campaign today."

Abuse of Franking.

The Liberal party are abusing the franking system. They are resorting to this method in distributing their campaign literature. On Saturday St. John was flooded with literature sent in an envelope on which was impressed the frank of W. S. F., M. P. The envelope contained two pamphlets, one entitled Reciprocity, A Good Thing For Canada, and the other The Bargain Itself. When the house is in session it has been the custom of members of both parties to forward literature to their respective constituents in franked envelopes, but during vacation and dissolution this system is not allowable.

SIXTY CANADIANS FLEE FROM FLOOD

Seven Hundred Miles Submerged And Thousands Take Refuge on Higher Ground—Crops Destroyed.

Pekin, Sept. 10.—The Chinese government is concentrating troops for the purpose of suppressing the alarming disturbances in the province of Szechuen, in case the provincial forces are insufficient in numbers or prove disloyal. Sixty Canadian Methodist missionaries are among the Chengtu refugees. These in all number about 100, of whom 40 are Americans, and nothing has been heard from them for the past four days. It is believed that they are being escorted by Chinese troops in the direction of the Yangtse Kiang. The government has promised to submit to the American legation a comprehensive statement on the flood as soon as the facts are available.

Shanghai, Sept. 10.—The Yangtse river is 45 miles wide at places. The great floods stretching over a territory 700 miles in extent. Seventy thousand survivors surround Nanking where 300 are dying daily. Similarly distressing details are being received from many cities. It is feared that the waters will not subside before the middle of October. The floods this year are unusually early and caught the crop before it had matured.

LATE SHIPPING.

New York, Sept. 10.—Ard. Schrs John R. Fell, St. George, N. B.; Florence and Lillian, Bangor, Me.

Glasgow, Sept. 10.—Sld. Stmr Cassandra, Montreal.

New York, Sept. 10.—Sld. Schrs Scotia Queen, Bridgewater, N. S.; Margaret May Riley, St. John, N. B.; Abbie Keast, do; Cheslie, do; Cora May, do; Minagerman, North Haven, N. B.; Kennebec, Calais, Me; Addie Fuller, Machias; Calabria, Rarmouth, N. S.; Laurie Cobb, Lubec, Me.; American Team, Castino, Me.

Vineyard Haven, Sept. 10.—Sld. Schr Mersey, from Campbellton, N. B. for New York; John G. Walters, Amherst, N. S.; Ethel B. Summer, Windsor, N. S.; Ellen M. Golden, Calais, Me.; William B. Herrick, do; Samuel J. Castner, Jr., do; Ralph M. Hayward, do; Jessie Lena, do; John B. Carrington, Rockland, Me.

ANOTHER VICTIM.

D J. Purdy received a telephone message from Cole's Island Saturday from his son Jarvis, stating that Mrs. Samuel Crawford, stewardess of the Sincennes, who had been seriously burned when the steamer was destroyed, died at one o'clock that morning. Mrs. Crawford had been in the company's employ for three years and won the respect of all. She is survived by her husband, two sons and one brother in Woodstock. Her remains will be interred at Cole's Island. The verdict given by the coroner's jury on Friday afternoon was that the death of Samuel Fraincombe was caused by fire of unknown origin. His remains were taken to Brown's Flats today, where interment will take place.

B. N. BAKER FORMS $15,000,000 STEAMSHIP COMPANY.

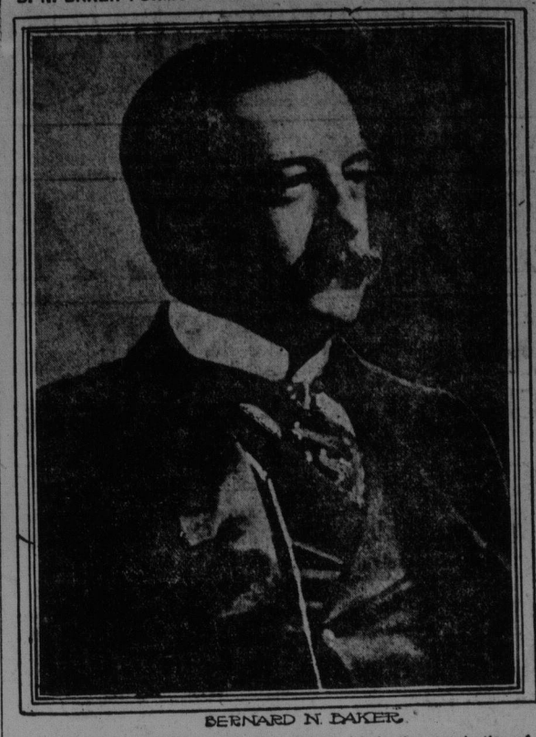

BERNARD N. BAKER.

B. N. Baker, of Baltimore, is the moving spirit in the organization of a $15,000,000 steamship company which has for its object the development of commerce through the Panama Canal. The new company is to be known as the Atlantic and Pacific Transport Company, which was incorporated at Trenton, N. J. Mr. Baker's plans for a strictly American built and owned line of steamers to run from New York to San Francisco and Seattle through the canal have the approval of President Taft, the Canal Commission and the last Pan-American Congress.

SOCIALISTS WILL FIGHT THE RULING

Order Prohibiting Street Meetings Not Popular with Socialist Speakers who Place Blame on Pugsley Organs.

The Socialist speakers were prevented from holding the usual street corner meeting last evening. About 8 o'clock when about 200 people had gathered at the corner of Union and Coburg streets, the police appeared and informed the soap box orators that they had received orders to stop all street corner meetings in future. The Socialist speakers asked permission to dismiss the crowd and in doing so told the gathering that in their opinion the Pugsley organs were responsible for the prohibition of the meeting.

"Last Sunday night," said the speaker, "when we were attacking the reciprocity pact, we saw the editor of one of Mr. Pugsley's organs in the crowd. On Tuesday we held another meeting, and after it was over a Liberal and a Conservative got into an argument over reciprocity and one chap punched the other on the nose. Next day the Times published a story saying that the Socialists were responsible for a row on the street. That as everybody knows who was present at our meeting is a slander.

"No doubt that slander had something to do with the determination of the police to stop meetings in the street. This prohibition was supposed to have been put into effect some days ago, but members of the new religious sect held a meeting at the corner of Waterloo and Union streets on Friday night and were not interfered with by the police.

"We shall interview the authorities and find out if it is the intention to make a distinction between different kinds of public meetings, and if so we shall make a fight for equal rights."

At this point the police ended the oration and dispersed the crowd.

PETTY TACTICS RESORTED TO BY HALIFAX GRITS

Special to The Standard.

Halifax, Sept. 10.—It is plainly evident that the Liberals of Halifax are badly frightened. They are watching their voters like an old hen watches her chickens. The machine tried to conceal their fright for a time, but they have made a move which demonstrates clearly that the Grits of this city and county know full well that Borden and Crosby are to be elected, and that the only way of defeating them is by stooping to mean and detestable tactics.

On the occasion of the Laurier meeting here the Conservatives cancelled all committee meetings so as to give their supporters an opportunity to hear the Liberal side of the reciprocity question. They heard, but instead of changing their opinions regarding the pact, Sir Wilfrid's remarks had the effect of making them more determined than ever to vote against the government.

R. L. Borden and Sir CharlesN. Tupper are scheduled to address the electors of Halifax tomorrow night. The Liberals knowing that their case is a desperate one, and fearing that some of the "sure" Grit electors might become converted have arranged smokers in all the wards in the city for their loyal followers.

Some of the voters can see through this mean "game" and are more determined than ever to hear the Tory side of the momentous question. Such mean tactics will be more beneficial than injurious to the Conservative cause in Halifax.

The United States would preserve its own home market and slaughter ours with its surplus products.

PREPARING TO CAPTURE CANADIAN FISH TRADE

American Company Waiting for Passage of Reciprocity to Drive Maritime Province Fishermen Out of Business.

It has been frequently claimed that the Fielding pact enables the big American fishing concerns to capture the fish business of the Maritime Provinces, and by eliminating the competition of the small Canadian firms, compel our fishermen to accept any prices they are pleased to give. That the Americans recognize this possibility and are already preparing to take advantage of it, is made evident by the announcement that a big company is being formed to carry on fishing operations from the Canadian coast, and that it will probably have its headquarters at St. John.

The New York Journal of Commerce publishes the following article regarding the organization of the new company:

Plans are being completed in the formation of a new corporation which will engage in the North Atlantic fisheries and possibly on the North Pacific coasts. Strong financial interests centred in New York and Boston are supporting the formation, which only awaits the signing of the reciprocity agreement with Canada before the final steps are taken.

The ground, it is stated, has been thoroughly gone over by a competent expert and the plans of the new company have been most carefully arranged ahead until little is left to put everything in good running order. The first branch of the corporation will operate a fleet of the most up to date steam trawlers between Yarmouth and Digby, N. S.

It has been shown by fishing statistics from different parts of the world that fish can be landed at an average cost of not more than 80 or 90 cents per hundred pounds. Today local finan haddie curing concerns pay in the winter season prices from $2 to $3 per hundred for their green fish caught by ordinary vessels and boat fishermen. It can be readily seen that with a fleet of well equipped steam trawlers operating between the points as well as covering other ground, that the proposed corporation will be in a favorable position to control the fishing industry of the above mentioned and later other localities.

The increasing population of Western Canada offers great possibilities for the further development of the so-called finan haddie industry, and it is in order to supply this want and to take advantage of new conditions that have arisen that the corporation has been formed. It will be registered under Canadian law, with probable headquarters at St. John, N. B.

The new corporation, it is understood, has nothing to do with the Bay State Fishing Company, or the Atlantic Fisheries Company. Both of these are Boston concerns and are likely to register subsidiary companies in Canada later on.—New York Journal of Commerce.

SCARE UNFOUNDED.

Berlin, Sept. 9—The financial panic which has been aroused in Germany through the delayed Moroccan negotitations has caused the government to issue a number of provincial districts official notices declaring that the fears of war are entirely unfounded and informing the public that the sensational reports from various irresponsible sources are unworthy of credence. Local officials have been ordered to post notices to this effect in public places. Foreign Minister Von Kiderlin-Waechter also is reported as giving a reassuring statement to a leading financier this evening regarding the situation.

STEAMERS IN COLLISION.

Cuxhaven, Germany, Sept. 9.—The Hamburg-American steamer Kaiserin Auguste Victoria, which sailed from New York August 31, by way of Plymouth and Cherbourg, was in collision with the German steamer Hulkswall in the roadstead here today. Several plates on the Kaiserin Auguste Victoria were smashed. The stem of the Hulkvall was stove in, and she returned to Hamburg in a leaking condition.

MAGIC BAKING POWDER

CONTAIN NO ALU

MADE IN CANADA

Chancery Sale

There will be sold at PUBLIC AUC-TION, at Chubb's Corner, so called, cor-ner of Prince William Street and Princess Street, in the City of Saint John, in the City and County of Saint John in the Province of New Brunswick, on

SATURDAY

The TWENTY-FIRST DAY of OCTOBER, Next

at the hour of 12 o'clock, noon, pursuan to the directions of a Decretal Order o the Supreme Court, Chancery Divisio made on Tuesday, the twenty-first day o July in the year of our Lord One Thou sand Nine Hundred and Eleven, In certain cause therein pending, wherei Augustus H. Hanington and Jane Eliza beth Hanington, his wife, are Plaintiffs and Sarah Elizabeth Melick, Margare E. P. Melick, Annie B. Melick, Bess H. Melick, Emma G. Melick, Arthur K Melick and Marion R. Melick, his wife Arthur K. Melick and Honorable Harrise A. McKeown, Trustees under the Will Charles J. Melick, Isabelle H. Melic Helen McLean Ethel Melick, Muriel Melic Nola Melick, Geraldine Melick, Ann Melick, widow of Fredrick C. Melick, Ar nie Louise Cloosan and Augustus L. Clo san, her husband, Catherine A. Goude and Ralph C. Goudey, her husban Frederick Melick, James Herbert Melic Matilda Melick, Martin L. Melick, an Georgianna Melick, his wife, Myrt Cross and Leon Cross, her husband, an Mabel Holbrook and Sherwood A. S Skinner, Trustee under a certain Dee of Trust made by one George W. Har mond and Emily, his wife, are Defend ants, with the approbation of the unde signed Master in Chancery, the lands a premises described in the Plaintiff Statement of Claim and in the said Decre tal Order in this cause as follows, th is to say:

"That certain lot, piece or parcel land situate, lying and being in King Ward, so called, in the City of St. Joh in the City and County of Saint John, a Province of New Brunswick, bound and described as follows:—Beginning the northern side line of Market Squar so called, at its intersection by the nort eastern line of Dock Street, the sa northern line of the said Market Squa and the line of the said Dock Street b ing marked and defined by the buildin there now standing; going thence nort westerly along the said north-eastern li of Dock Street a distance of forty two (4 feet, six (6) inches, to the line of divisi between the lot of land herein describ and a lot now owned by Maragaret Hamilton formerly belonging to one Be jamin Stanton, the said line of divisi being marked and defined by the bri building at present erected upon eith side of the said line; thence northward along the said line of division, as so mar ed and defined, in a direction about right angles to Dock Street aforesa 33 feet five (5) inches; thence eastwar ly and parallel with the said northe line of Market Square and still along division line between the said lot here described and the lot now owned by S Margaret S. Hamilton and lands n owned by the estate of the late Jam Dever, but formerly known as the "S son Lot" thirty five (35) feet, two inches; thence northwardly in a direct at right angles to the northern line Market Square aforesaid two (2) fe thence eastwardly parallel with the s line of the said Market Square thi nine (39) feet, six (6) inches, more less, to the line of division between said lot of land herein described and lot now owned by James Walker, M. and formerly the property of one W liam Carnell; thence southwardly alo the said line of division seventy two feet, more or less, to the aforesaid of Market Square, and thence Westwar along the said line of the said Mar Square, forty five (45) feet, ten and o half (10 1-2) inches, more or less to place of beginning; and being also t certain lot described in a conveyance fr one James Hoyt and wife to John Mel bearing date the 24th day of July, A. 1799, and registered in the office of Registrar of Deeds in and for the afo said City and County of Saint John the 31st day of August A. D. 1799 Book E., No. 1 of Records, page Saving and excepting therefrom such p tions of the said lot as were taken the purpose of widening Dock Str aforesaid, in or about the year A. D. and in the year 1877."

Also that certain lot, piece or parcel land situate, lying and being in Kin Ward, so called, in the City of St John, in the City and County of St John, and Province of New Brunsw being a portion of the lot designated the number 401 on a Plan of the said C of Saint John, filed in the office of Common Clerk in and for the said C and the said portion of the said lot No. being bounded and described as follo viz:—Beginning on the eastern side of Prince William Street at the inter tion thereof by the line of division twen the lot of land hereby desc ed and a lot owned by Helen E. Cli and Jane R. Barlow, being the lot which the building now occupied by Western Union Telegraph Co. stands. the said point or place of beginning going distance thirty four (34) feet, ele and one-half (11 1-2) inches, meas northwardly along the eastern line Prince William Street aforesaid, from intersection by the northern line of Street, as marked and defined by building at present erected thereon; thence eastwardly along the said lin division twenty eight (28) feet, or to rear line of the said lot of land he described; thence northwardly along said rear line, being also the divi line between the said lot hereby desc and the aforesaid lot owned by the Helen E. Clinch and Jane R. Barlo distance of seventeen (17) feet, two inches, more or less, to the line of d sion between the aforesaid lot No. 40 lot No. 400, now owned by Messrs. W Thorne and Co., Ltd; thence westwa along the said line of division as m ed and defined by the brick buildi there now standing twenty seven feet, eleven (11) inches, more or les Prince William Street aforesaid. thence southwardly along the afore eastern line of Prince William S seventeen (17) feet, two (2) inches to place of beginning, and being the lands and premises at present occupie Messrs. Cowie and Edwards."

The above Property will be sold separate Lots pursuant to said Dec

The first of said above described will be sold subject to a Lease th of dated the 6th day of February made to Charles V. Wilcox and Jame Wilcox for the term of five years the 1st day of May 1907 at the an rental of $1850.

The second above described Lot be sold subject to a Lease there Cowie and Edwards dated the 13th d February 1908 for the term of five from the 1st day of May 1908 at the nual rental of $350.

For terms of Sale and Other partic apply to the Plaintiff's Solicitor or undersigned Master.

Dated at Saint John, N. B., this enth day of August A. D. 1911.

JOSEPH J. PORTER,
Master of the Supreme C
CHARLES S. HANINGTON,
Plaintiffs' Solicitor.
T. T. LANTALUM,
Auctioneer.

Electrical Repair

Dynamos and Motors Rewound. mutators Refilled.
We try to keep you running while ing repairs.

E. S. STEPHENSON & C

97-19 Nelson Street, St. John, N