Manual Training Fund.

RECEIPTS UP TO DATE:

John Nalder, Windsor, $5; S. E. Gourley, Truro, $10; C. W. Roscoe, Wolfville, $5; W. D. McCallum, Truro, $5; Archibald Murray, Yarmouth, $5; H. H. Saunders, Yarmouth, $1; Arthur Baker, Mahone Bay, $1; W. D. L. Parker, Wolfville, $2; A friend in Moncton, $20; T. E. Corning, Yarmouth, $5; H. P. Allen, Yarmouth, $3; Edward Sweet, Hantsport, $5; S. H. Hitchner, Hantsport, $5; L. H. Goody, Yarmouth, $5; E. H. Dimock, Windsor, $10; C. Henry Dimock, Windsor, $5; Harry Dunn, St. John, $5; William Eaton, Kentville, $5; Dr. Read, Halifax, $5; Capt. Albert Delap, Granville Ferry, $5; E. Lowell, St. Stephen, $5; Rev. C. B. Welton, St. John, $5; James S. Morse, Wolfville, $5; I. B. Oakes, $10—$137.00.

The committee will need over $10,000 to expend in equipment of the new department within the next month. It is hoped that all who have subscribed toward the Manual Training Fund will forward their amounts soon. The committee confidently expect many who have not yet subscribed will aid this new and important enterprise. S. Hayward & Co., St. John, have sent a very nice set of carpenter's tools, consisting of rip saw, back saw, hammer, steel square, 6-inch try square, marking gauge, one bevel gauge, one pair compasses, oil stone, oil can, screw driver, Bailey jack plane, Bailey smoothing plane, and inch chisel. We expect to acknowledge may similar donations soon. Who will donate a turning lathe, costing $30; work bench, costing $9; portable forge, costing $12; or a set of tools like the foregoing, costing about $9? We shall be glad to hear from many. A neatly painted tin card, bearing the name and address of the donor, will be permanently placed beside his gift in the Manual Training building.

In behaif of the committee,
I. B. OAKES.

Wolfville, August 8th.

Foreign Missions—Receipts August 20, 1891, to August 16, 1892.

Pine Grove,	$5 70	Friend,	1 00
Bridgewater,	3 83	J. W. Manning,	5 00
Tryon,	2 00	Amherst Point,	4 18
Amherst,	26 07	Great Village,	8 75
Onslow,	2 50	St. Stephen,	6 31
Parrsboro,	5 54	Petitcodiac,	2 66
Fredericton,	5 30	St. Stephen S. S.	25 00
Doyle, Moncton,	2 00	Estate P. Parker, Kentville,	162 68
St Stephen, King's Daughters,	25 00	North Esk,	11 54
Newcastle, N.Co.,	16 18	Little South West	3 86
"	6 00	New Salem,	1 37
Doaktown,	12 07	"	3 80
G. E. Day, Con. Fund,	158 68	Ludlow,	5 59
Upper Blackville,	32 19	Legacy, Mrs. Deworfe, Halifax	24 00
J. H. Fowler, Butternut Ridge,	4 00	G. J. C. White,	10 00
C. H. Harrington Sydney,	100 00	Germantown S.S.	3 10
Brookville, S. S., Albert Co.,	2 08	Legacy J. Naylor, Halifax,	500 00
J. Wilbur, Harvey,	300 00	W. B. M. Union,	1,485 00
Mrs. J. Vance, DeBert,	1 00	Wolfville,	210 17
Little South West	6 00	Newcastle, N. Co.	4 00
Upper Blackville,	9 00	G. E. Day, Con. Fund,	25
P. O. Foster,	3 00	Rev. J. Spencer,	1 00
W. H. Chute, Somerset, N. S.,	10 00	J. W. Longley, Guysboro,	5 00
J. W. Barss,	100 00	St. Martins,	10 33
Rockland, Car. Co	3 60	Forest Glen,	4 33
Grand Falls,	8 44	Florenceville	11 48
Middle Simonds	2 47	East Florenceville	6 29
Aberdeen,	2 87		
Lunenburg,	2 50		
Centreville,	7 59	Jacksontown,	5 26
Jacksonville,	12 69	Fredericton,	54 10
South Richmond	3 50	Nashwaak,	4 81
Gibson,	15 95	Prince William,	7 78
Lower Kingsclear	1 74	G. E. Day, Convention Fund,	103 37
Kingsclear,	5 32	Germantown,	1 00
Cumberland Creek S. S.,	7 00	Germantown S.S.	1 00
Upper Stewiacke,	11 78	Upper Wilmot,	29 29
M. Band North Church, H'fax,	40 00	Estate Ruth Hamilton, Onslow,	86 00
Carleton S. S.	11 29	U. Sparks, Dakota	5 00
Wolfville S. S.,	56 60	E. N. Dewley, Upper Stewiacke,	50 00
W. B. M. Union,	1,485 00	Newcastle, N. Co.	2 90
New Salem, N Co.	6 00	Rev. W. O Carey, Springfield,	10 00
Bay Beas, Hebron,	23 00	H. H Ayer, Moncton,	50 00
1st & 2nd Springfield,	6 00	G. E. Day, Convention Fund,	303 66
Wolfville Church	154 20	Leinster street,	6 75
Friend, Windsor,	115 00	Windsor L. A. So.	5 00
2nd Horton,	3 74	Chipman,	11 00
Salmon Creek, Queens Co.,	22 00	Upper Cumberland Bay,	7 00
Lower Newcastle, Queens Co.,	6 00	Lower Cumberland Bay,	4 32
Mill Cove, Q. Co.,	2 00	Lower Cambridge	7 51
Jemseg,	9 57	1st Cambridge,	3 28
Upper Wickham,	2 15	2nd Cambridge	13 00
1st Johnston,	3 06	1st Springfield,	5 00
Collins,	8 40	Mrs. J. McIntyre,	1 00
Kars,	8 33	Berwick, N. S.,	17 00
G. E. Day, Convention Fund,	64 00	J. H. Fowler, But. Ridge,	2 00
Dawson Settlement, A. Co.,	2 26	Caledonia, N. S.,	4 00
Brookfield, Q. Co. N. S	4 00		
Woodstock,	10 74		
Salisbury,	14 60	Valley Church, Hillsboro,	7 81
1st Hillsboro,	22 19	Hopewell,	40 80
2nd do.	7 37	New Horton,	8 71
3rd do.	7 93	Harvey,	17 52
4th do.	3 95	2nd Harvey,	7 00
Germantown	7 35	1st Elgin,	35 31
Alma,	4 05	T. Branscomb, Range, Q. Co.,	25
Mrs. Colpitts, Forest Glen,	5 00	Mrs. Perry, Barton, St. Mary's Bay,	2 00
Upper Stewiacke,	9 53	Barrington S. S.	5 00
Josiah Bittle, Passaleaze,	1 00	Berwick, N. S.,	8 00
C. W. Manser, Debec,	20 00	Wolfville,	65 78
W. B. M. Union,	1,485 00	Springfield, N. S.	4 50
Westbrook, N. S.,	8 50	Bridgewater,	4 73
New Germany NS,	18 61	Chester,	20 00
Lunenburg Town, do. Church,	18 00	Tusca k:	34 50
Mill Village, Q. Co., N. S.,	15 15	Port Medway,	10 00
Liverpool,	5 00	Milton, Q.Co.N.S.	19 00
Greenfield, N. S.,	31 50	Kemp,	9 68
Caledonia, N. S.,	4 14	Brookfield,	20 29
Mrs. A. Seely, St. John,	3 33	Amherst,	26 00
Mrs. G N. Robinson, St. John,	50 00	G. E. Day, Convention Fund,	50 00
Wolfville,	12 69	Y. P. S. C. E. Southampton,	4 00
T. Seaman and wife, Manaslid, Cum. Co., N.S.,	98 84	G. E. Day, U. F. (Y. M.),	55 90
Fyfe Miss. So. Tor.,	1 00	G. E. Day, C. F.	78 83
C. Telford, Rockland, Car. Co.,	10 00	Wolfville,	113 85
Upper Blackville,	50	Yarmouth (Temple,	5 90
Hebron,	4 00	G. E. Day, Convention Fund,	182 97
M. A. Halfyard, Lower Granville, N. S.,	12 60	Brookfield,	52 53
1st Coverdale,	200 00		
Brussels street M. Band,	10 00	Mission. C. Iass., Gibson,	25 00
G. E. Day, Convention Fund,	50 00	Musquodoboit,	6 78
Lower Stewiacke,	125 00	Brookfield,	9 43
J. Hardy, (Lic.) Buctouche,	6 22	D. C. Crossby, Port Maitland,	1 00
C. Skiuner, Brookly, N. S.,	1 00	R. Crosby, Hebron,	5 00
J. Kinney, Weymouth,	4 00	J. Bew, Arichat,	10 00
A Friend,	1,000 00	Upper Dorchester N. S.,	2 80
Legacy Geo. Parker, Cambridge, N. S.,	1 00	Upper Stewiacke,	8 00
W. C. Bill, Milltown,	38 54	J. W. Barss,	100 00
W. B. M. Union,	5 00	Leinster street,	46 00
E. D. Shand, Windsor,	1,485 00	G. E. Day, Convention Fund, (Y. B.)	96 75
	50 00	G. E. Day, Salary,	100 00
		G. E. Day, C. Fund,	178 64
		Willing Workers, Great Village,	10 00
		G. E. Day, Convention Fund,	335 38

J. MARCH,
Treasurer F. M. Board

St. John, N. B., Aug. 16, 1892.

RELIGIOUS INTELLIGENCE.

NEWS FROM THE CHURCHES.

PARRSBORO, N. S.—I baptized three into the Parrsboro Baptist church Sunday, August 7th. C. E. PINEO.

UPPER WILMOT.—Since our last report three more believers were baptized at Prince Albert. The good work still goes on. Expect to baptize soon again.
L. J. TINGLEY.

PRINCE STREET, TRURO, N. S.—This church has extended a unanimous call to Rev. H. F. Adams to become their pastor. The call has been accepted and Bro. Adams has already entered upon his duties as pastor of the church.
A. J. WALKER, Church Clerk.

Aug. 4.

FLORENCEVILLE.—The Master's presence has been felt in our meetings of late, especially at Greenfield, where we have baptized five candidates and given the hand of fellowship to six. Two of these are young men who give promise of great usefulness. For these tokens of divine of favor we thank God and take courage. A. H. HAYWARD.

BAILLIE, N. B.—On Sunday, July 31, four young believers were added unto us by baptism; others are expected soon. About four years ago we began laboring here for souls, and during that time over one-third of our present membership have been gathered in, encouraging us with the fact that our labors have not been in vain in the Lord. We shall close our labors with this church, the last Sunday of the present month, and assume the pastoral care of the Pennfield and Beaver Harbor churches. We ask your prayers. F. C. WRIGHT.

Aug. 4.

ST. MARTINS.—On Sunday, the 6th, we again gathered at the waterside, and "Joseph's lamb and the brightness of the resurrection morn once more found illustration," as two happy believers "put on Christ." Dr. Wilkins has been with us. He spoke with power to a fine congregation. Some of our C. E. Society had draped the Canadian and American flags from the archway over the pulpit, placed above the archway the word "Welcome," and lined the platform with flowers, thus expressing a fitting greeting to the leader of the B. Y. P. U. A. We are enjoying exceedingly a visit from the former pastor, Rev. W. F. Parker. C. W. W.

MACNAQUAC.—During the past month our hearts have been saddened by the death of two of our beloved members—a sister, of whom mention has previously been made, and later, our aged and much loved brother and father in the gospel—Rev. J. H. Tupper. Their absence makes a large vacancy; but to the praise of God, others are filling in. On Sunday, the 31st ult., I had the pleasure of baptizing and welcoming five more rejoicing believers into this church. Others, we believe, are on the way. We have not been able to hold any special services, except to try and make every service in the ordinary church work a special one; and God is blessing us. Brethren, pray for us.
S. D. ERVINE.

LAKEVIEW.—In company with Des. Keirstead I spent 5th, 6th and 7th inst. at Lakeview, Upper Loch Lomond, St. John Co. On Saturday the baptized believers of that place, numbering twelve, mostly heads of families, organized themselves into a church and appointed two deacons, a clerk and treasurer. Sabbath morning three persons were baptised and added to them, and in the afternoon of the same day others, by vote of the church, were received when baptized for church membership. It is purposed by the church to have shortly a service of recognition. The organization of the church seemed very desirable, not only because the people have recently erected a suitable house for public worship, but because the place and surrounding places give evidence of material and spiritual growth.
J. COOMBES.

Rothesay, August 8.

TRYON, P. E. I.—Last Sabbath was the 50th anniversary of the Baptist church at Tryon. Appropriate services were held, including roll-call and communion. About 100 members answered to their names and over 80 sat down to the Lord's Supper. A number, to whom circulars had been sent, responded by letter with offerings and appropriate texts of Scripture. This was a touching part of the service. A short history of the church was read, giving the number of members at its organization and at various dates down to the present, the names of pastors, etc. This statement showed that it had not been all "smoothly sailing onward." From a membership of 60 at the organization it decreased in eight years to 35. During the next thirteen years the increase was only eight. In 1873 the number reported was 83; in '76, 117; in '80, 156; in '84, 184; in 88 the number was 173. At the present date there are 180 enrolled, 30 being non-resident. Since 1862 there have been 230 baptized. 30 received by letter and 7 restored. During this time 54 have died, 36 been dismissed and 40 excluded. The above resume gives food for thought. But these figures give only a view of the surface. Behind all this many things have transpired which defy recording here. The prayers and tears, the joys and labors of pastors and people. All these, however, are engraved in the memory of a covenant keeping God. The following brethren served with the church at different periods of its history: Revs. Alex. Macdonald, Benj. Boulter, M. P. Freeman, E. N. Archibald, Wm. Dobson, Jas. Gouldloup, A. Chipman, Truman Bishop, and I. J. Skinner, besides a number of students whose names are not given. Since January, 1889, the present incumbent has been laboring with this people. The Master has shown His approval of our united efforts. During this time the church property has been improved to the amount of $600; about $350 more has been raised to wipe out the debt on the parsonage; 49 persons have united with us (41 by baptism) bringing with them moral and financial strength. The field is very compact and as well organized as most country fields are. We are planning to do more for denominational objects than we have been able to do in the past. The conditions for future success are favorable. Possessing a good property—three houses of worship, a parsonage and five acres of land—in harmony with each other, and the benediction of heaven resting upon them, what shall the future be? When the Master comes to reward His servants may this people be "ready."
E. A. ALLABY, Pastor.

August 5.

Lame Horses.

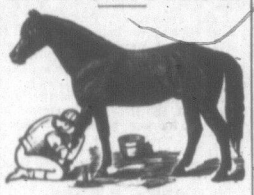

FELLOWS' LEEMING'S ESSENCE

CURES

Spavins, Ringbones, Curbs, Splints, Sweeny, Swellings, Bruises, Slips and Shoe Boils, on Horses.

Numerous testimonials certify to the wonderful efficacy of this great remedy; and every day brings fresh testimony from horsemen in all parts of the country, proving that FELLOWS' LEEMING'S ESSENCE is without a rival in all cases of Lameness in Horses for which it is prescribed.

PRICE 50 CENTS.

PERSONALS.

Rev. J. W. Weeks and Mrs. Weeks of Smith's Falls, Ontario, are visiting friends in Nova Scotia. Mr. Weeks was formerly pastor of Liverpool church. For the last five years he has had charge of the church at Smith's Falls, where his services have been much valued and attended with success.

NOTICES.

The Nova Scotia Eastern Baptist Association will meet at Pugwash, September 9, at 10 o'clock a. m. Delegates travelling by the I. C. R. to the above, who pay a full first-class fare from the starting station to Pugwash, and procure the standard certificate form 82, will, on presentation of certificate (signed by the secretary) at Pugwash station receive free ticket for return journey. If less than ten delegates attend they will have to pay half fare for the return journey. Certificates will be exchanged for tickets up to and including September 9. T. B. LAYTON, Secy.

Call to Maritime Women's Christian Temperance Union.

"If God be for us, who can be against us?"

The Maritime Women's Christian Temperance Union will hold its tenth Annual Convention in the W. C. T. U. Hall, at Woodstock, N. B., September 21st, 22nd and 23rd, 1892.

President, MRS. W. W. TURNBULL.
Secretary, MRS. T. B. SMITH.

N. B.—All Unions will kindly send names of delegates to MRS. C. R. Watson, Woodstock, N. B.

It is expected the usual reductions will be made in fares on railways and steamboats.

Convention Notices.

There will be (D. V.) a meeting of the Board of Governors of Acadia University, at the vestry of the Baptist church, in Bridgetown, on Thursday, the 18th inst., at 2 p. m.
S. B. KEMPTON, Sec. B. of G.

The annual meeting of the stockholders of the Maritime Baptist Publishing Company will be held in the vestry of the Baptist church, Bridgetown, on Saturday, August 20, at 9 a. m.
By order.
G. O. GATES, Secy. of Directors.

The Directors of the above Company are requested to meet in the same place on Friday, August 19, at 4 p. m.
G. O. GATES.

The forty-seventh annual meeting of the Baptist Convention of the Maritime Provinces will be held in the house of worship of the Bridgetown Baptist church, Bridgetown, N. S., commencing Saturday, August 20, 1892, at 10 o'clock a. m.
E. M. KEIRSTEAD,
Secretary.

Delegates intending to be present at Convention, meeting at Bridgetown on 20th, will please forward their names to either of the undersigned not later than the 10th, stating whether they intend coming by train or private conveyance. As a number of delegates will necessarily be located out of town, we have made arrangements by which a limited number, who may prefer it, can be accommodated at hotels and private boarding houses at the rate of from 75c. to $1 per day. We will secure rooms for those who wish them.
F. M. YOUNG, Pastor.
R. A. NEWCOMB, Clerk.

The annual meeting of the Baptist Book and Tract Society will be held in the Baptist church vestry, Bridgetown, on 22nd August, at 9. a. m. The Directors are requested to meet Saturday evening, 20th inst., at 7.30 p. m., in same place, to hear report from managing committee.
GEO. A. MCDONALD, Secy.-Treas.

Each young people's society, and each church that has no young people's society, is invited to send one delegate to a meeting that will be held in Bridgetown, Friday evening, August 19th, for the purpose of considering the organization of a Maritime Baptist Young People's Union. These delegates must be also eligible to appointment as delegates to the Convention proper, or the W. B. M. U. The proper course will thus be for each young people's society to appoint its delegate as soon as possible, and then request the church or Aid Society to make the same person one of its delegates, *thus securing the sending of the name of the young people's delegate by either the church or Aid Society*, and relieving the entertaining committee at Bridgetown of any additional burden.
C. W. WILLIAMS,
Chairman Advisory Committee.

TRAVELLING ARRANGEMENTS.

The following railway and steamboat lines will convey delegates to the Baptist Convention to be held at Bridgetown, N. S., 19th to 24th August, at one first-class fare, full local fare to be paid going and return free on presentation of a certificate of attendance, signed by the secretary, to the ticket agent or purser: Steamer Rimouski, The Bras d'Or Steam Navigation Co.; Yarmouth Steam Navigation Co., per steamers St. John and Dominion; Churchill Line; St. John River steamers; Joggins railroad; Caraquet railway; Kent Northern railway; Elgin, Petitcodiac and Havelock railway; Salisbury and Harvey railway; Central railway; Cumberland railway and Coal Co.; N. B. and P. E. I. railway, and Canada Eastern railway. The Coastal Steam Packet Co. steamer will leave Liverpool for Bridgewater on 18th, returning on 25th, and will carry delegates one way for $1.00. If retun tickets are purchased at Liverpool the charge will be $1.50, which is regular fare one way. The P. E. I. railway will issue return tickets at one fare on 17th, 18th and 19th to Summerside and Charlottetown; on return, certificate of attendance to be presented to the conductor. The P. E. I. Steam Navigation Co. will issue tickets at one local fare for return, on presentation of certificate of appointment as a delegate, which will be endorsed, and on return the ticket and certificate of attendance will be shown to the purser. The Western Counties railway; Windsor and Annapolis railway, Nova Scotia Central Railway, and Bay of Fundy Steamship Co., will charge one-third fare when returning with certificate of attendance. The Intercolonial railway, Shore Line railway and Canadian Pacific railway will provide certificates to delegates at the starting station, which must be filled in by the ticket agent, delegate and secretary to present to the ticket agent when returning. The Intercolonial and Shore Line will return delegates free. The Canadian Pacific will charge one-third fare. Certificates of attendance good until the 29th for the Bay of Fundy S. S. Co.; all other lines until the 31st August. J. J. WALLACE,
Chairman Com. Arrangements.

GLOVES!

4 OFFERS—EACH SENT PREPAID TO YOUR HOME.

Offer A.—$1.00.

SPECIAL.—To induce new customers to try our $1.00 French Kid Gloves, made in all shades, with Buttons and Fisher Lace Fastening, we will send to each new customer one pair of 4-button French Kid Gloves, one Embroidered Handkerchief with the initial of your name, one patent Glove Fastener, one small edition of "How to put on a Kid Glove," one Key Ring, and 32 other useful articles (12 shades). For Foster Lace Gloves (with this offer) send 10c. extra in stamps, but with second order $1.00 will always bring either fastening.

Offer B.—$1.00.

SPECIAL.—To open up new correspondence and put our $1.00 Gloves upon the hands of new customers, we will send each new customer one pair of our 4-button French Kid Gloves, any shade or size; one pair fine "Hermsdorf" Fast-Black Stockings, one patent Glove Fastener, one fanny little Booklet, one abridged edition of "How to put on a Kid Glove," one Key Ring, also the 32 other articles named in Offer A. See MESSENGER June 1st.

Offer C.—$2.00.

SPECIAL.—Notwithstanding our enormous local sales of Pithcord Corsets, we want to introduce them to the readers of this paper, hence this offer: One pair of $1.00 4-button Kid Gloves, one pair of beautifully enchased Ladies' Bracelets, one Key Ring, one pair of our $1.00 Pithcord unbreakable and perfect-fitting Corsets—no steels, no bones to hurt or pull out; the work is all solid cord—a corset highly recommended by the medical faculty.

Offer E—1.25.

SPURGEON'S LIFE.—With the determination of introducing our Ladies' First Choice French Kid Gloves, as sold on co-operative principles at manufacturer's prices, and to build up a continuous postal letter order trade with ladies who, living at a distance, often find it hard to get just what they want, we have resolved, until further notice, to give away with each first pair of Gloves a beautiful volume (English edition, bound in cloth) of Dr. Spurgeon's Life, by C. H. Pike. All orders will be filled in rotation as received. For the bona fide genuineness of this offer we have liberty to refer you to the office of this paper; or if desired, orders may, for safety and assurance, be sent direct to MESSENGER AND VISITOR office.

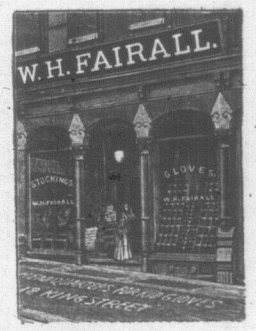

W. H. FAIRALL, Dry Goods Importer and Glove Agent, 18 King St., St. John, N. B.

NASAL BALM

It is a certain and speedy cure for Cold in the Head and Catarrh in all its stages.

SOOTHING, CLEANSING, HEALING.

Instant Relief, Permanent Cure, Failure Impossible.

Many so-called diseases are simply symptoms of Catarrh, such as headache, partial deafness, loss of sense of smell, foul breath, hawking and spitting, nausea, general feeling of debility, etc. If you are troubled with any of these or kindred symptoms, you have Catarrh, and should lose no time in procuring a bottle of NASAL BALM. Be warned in time, neglected cold in head results in Catarrh, followed by consumption and death. NASAL BALM is sold by all druggists, or will be sent, post paid, on receipt of price (50 cents and $1.00) by addressing

FULFORD & CO.,
Brockville, Ont.

NEVER FAILS CURES COLD IN HEAD AND CATARRH

DR. WILLIAMS' PINK PILLS FOR PALE PEOPLE

EVERY MAN ARE NOT a Purgative Medicine. They are a BLOOD BUILDER, TONIC AND RECONSTRUCTOR, as they supply in a condensed form the substances actually needed to enrich the Blood, curing all diseases coming from POOR AND WATERY BLOOD, or from VITIATED HUMORS in the BLOOD, and also invigorate and BUILD UP the BLOOD and SYSTEM, when broken down by overwork, mental worry, disease, excesses and indiscretions. They have a SPECIFIC ACTION on the SEXUAL SYSTEM of both men and women, restoring LOST VIGOR and correcting all IRREGULARITIES and SUPPRESSIONS.

EVERY MAN Who finds his mental faculties dull or failing, or his physical powers flagging, should take these PILLS. They will restore his lost energies, both physical and mental.

EVERY WOMAN should take them. They cure all suppressions and irregularities, which inevitably entail sickness when neglected.

YOUNG MEN should take these PILLS. They will cure the results of youthful bad habits, and strengthen the system.

YOUNG WOMEN should take them. These PILLS will make them regular.

For sale by all druggists, or will be sent upon receipt of price (50c. per box), by addressing

THE DR. WILLIAMS' MED. CO.
Brockville, Ont.

New Spring Goods

NOW OPENING,

IN SCOTCH, ENGLISH AND CANADIAN TWEEDS, Worsted Suitings, Overcoatings, Trouserings,

In all patterns & prices, which will be cut & made in good style. Perfect satisfaction given or money refunded

ALSO, A FULL LINE OF MEN'S FURNISHINGS

ALWAYS ON HAND AT——

CRANDALL'S - CLOTHING - EMPORIUM,

34 GERRISH STREET, WINDSOR, N. S.

SAVE YOUR WRAPPERS.

To the lady sending us the most "Sterling" wrappers from August 1st, 1892, to August 1st, 1893, we offer the following Cash Premiums, viz:

First,	- -	$50.00 in Gold.
Second,	- -	25.00 "
Third,	- -	15.00 "
Fourth,	- -	10.00 "

Don't wait till end of year, but SEND IN WRAPPERS and we will acknowledge and credit you with number sent.

WM. LOGAN,
ST. JOHN, N. B.

HALL'S BOOK STORE, Fredericton.

BAPTIST HYMNALS,
SABBATH-school Libraries, Paper, Cards, Gospel Hymns.
Headquarters for School Books, Sheet Music and Music Books.

MONEY! AN EASY WAY TO MAKE IT.

Everybody can do it. How? Why, by hunting up their very old letters that have stamps on them I buy for cash all kinds of Postage Stamps, and pay from one cent to many dollars each for them. Hunt up old trunks and look through them, you may find something worth many dollars. Stamps are most valuable if left on entire envelope. Send what you find on approval, and I will make you a cash offer for them. If you do not accept I will return them to you. Stamps of the present issue not wanted.

Address—F. BURT SAUNDERS, P. O. Box 209, St. John, N. B.

Reference—The MESSENGER AND VISITOR.

STRENGTH

is what JOHNSTON'S FLUID BEEF imparts.

WHAT IT REPRESENTS:

One pound of Johnston's Fluid Beef contains as much real nutrition as fourteen and a quarter pounds of Prime Beef-Steak.

It's Soap, pure Soap, which contains none of that free alkali which rots the clothes and hurts the hands.

It's Soap that does away with boiling or scalding the clothes on wash day.

It's Soap that's good for anything. Cleans everything. In a word—'tis **Soap,** and fulfils it's purpose to perfection.

SURPRISE is stamped on every cake.

ST. CROIX SOAP M'FG. CO., St. Stephen, N. B.

As Pale as Death.

Mr. E. T. Bailey, Elkhorn, Man., writes:—"My daughter was as pale as possible for a living person to be, short of breath and terrible pains in head. Pink Pills cured her." Of all dealers or by mail at 50c a box or 6 boxes for $2.50. Dr. Williams, Med. Co., Brockville, Ont., and Schenectady, N. Y.