



FURS

We are now offering the most elegant and stylish assortment of Ladies' Gentlemen's and Children's FURS to be found in the city.

We invite inspection.
R. W. COWAN & CO'S.
THE HATTERS AND FURRIERS
CORNER OF
Notre Dame and St. Peter Streets.

FURNITURE.

FINE AND MEDIUM.
AN IMMENSE STOCK.
HENRY J. SHAW & CO.,
726 Craig St. Near Victoria Sq.

\$777 a year and expenses to agents. Qualifier Address P. O. VICKI, RY Augusta, Me.

CASTOR FLUID

A delightfully refreshing preparation for the hair. Should be used daily. Keeps the scalp healthy, prevents dandruff, promotes the growth of a perfect hair dressing for the family. 25c per bottle.

HENRY R. GRAY, Chemist,

Sole Manufacturer,
141 St. Lawrence Main Street.

70 NEW STYLE CARDS. (Extra See board) Chromo. Motto, Ivy-Wreath, Fringed Hand Bouquet, Gift Vase of Roses, etc. Sample Book of 50 styles for 1c. Agents receive 10c per copy. Sample Book of 50 styles for 1c. Agents receive 10c per copy. Sample Book of 50 styles for 1c. Agents receive 10c per copy. **CLAXTON PRINTING Co.** Northford Conn.

GRAY'S REDSPRUCE GUM
Syrup of
COUGHS & COLDS
SOLD BY ALL DRUGGISTS

CARDS, 10 Lilly & imported Glass, 10 Transparent, 20 Motto, Scroll & engraved, in colors in case, & 1 Letter, name on all 15c. West & Co., Westville, Ct.

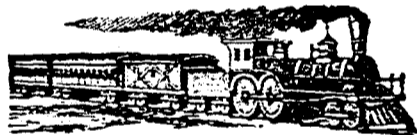

Q. M. O. & O. RAILWAY.

Change of Time.

COMMENCING ON

Monday, Jan. 2nd, 1882.

Trains will run as follows:

	MIXED.	MAIL.	EXPRESS
Leave Hochelaga for Ottawa.....	8.20 p.m.	8.30 a.m.	5.00 p.m.
Arrive at Ottawa.....	7.55 a.m.	1.20 p.m.	9.50 p.m.
Leave Ottawa for Hochelaga.....	10.00 p.m.	8.10 a.m.	4.55 p.m.
Arrive at Hochelaga.....	9.45 a.m.	1.00 p.m.	9.45 p.m.
Leave Hochelaga for Quebec.....	6.40 p.m.	3.00 p.m.	10.00 p.m.
Arrive at Quebec.....	8.00 a.m.	2.50 p.m.	6.30 a.m.
Leave Quebec for Hochelaga.....	5.30 p.m.	10.00 a.m.	10.00 p.m.
Arrive at Hochelaga.....	7.30 a.m.	4.50 p.m.	6.30 a.m.
Leave Hochelaga for St. Jerome.....	6.00 p.m.	—	—
Arrive at St. Jerome.....	7.45 p.m.	—	—
Leave St. Jerome for Hochelaga.....	6.45 a.m.	—	—
Arrive at Hochelaga.....	9.00 a.m.	—	—
Leave Hochelaga for Joliette.....	5.15 p.m.	—	—
Arrive at Joliette.....	7.40 p.m.	—	—
Leave Joliette for Hochelaga.....	6.20 a.m.	—	—
Arrive at Hochelaga.....	8.50 a.m.	—	—

(Local trains between Hull and Aylmer.)
Trains leave Mile-End Station ten minutes later than Hochelaga.

Magnificent Palace Cars on all Day Passenger Trains, and Sleeping Cars on Night Trains.
Trains to and from Ottawa connect with Trains to and from Quebec.

Sunday Trains leave Montreal and Quebec at 4 p.m.
All Trains Run by Montreal Time.

GENERAL OFFICES—13 PLACE D'ARMES.

TICKET OFFICES:

13 Place D'Armes, } MONTREAL.
202 St. James Street, }

Opposite ST. LOUIS HOTEL, Quebec.

Opposite Russell House, Ottawa.

L. A. SENECA

Gen'l Supt.

40 CARDS all Chromo, Glass and Motto, in Case name in gold & jet 10c. West & Co., Westville, Ct.

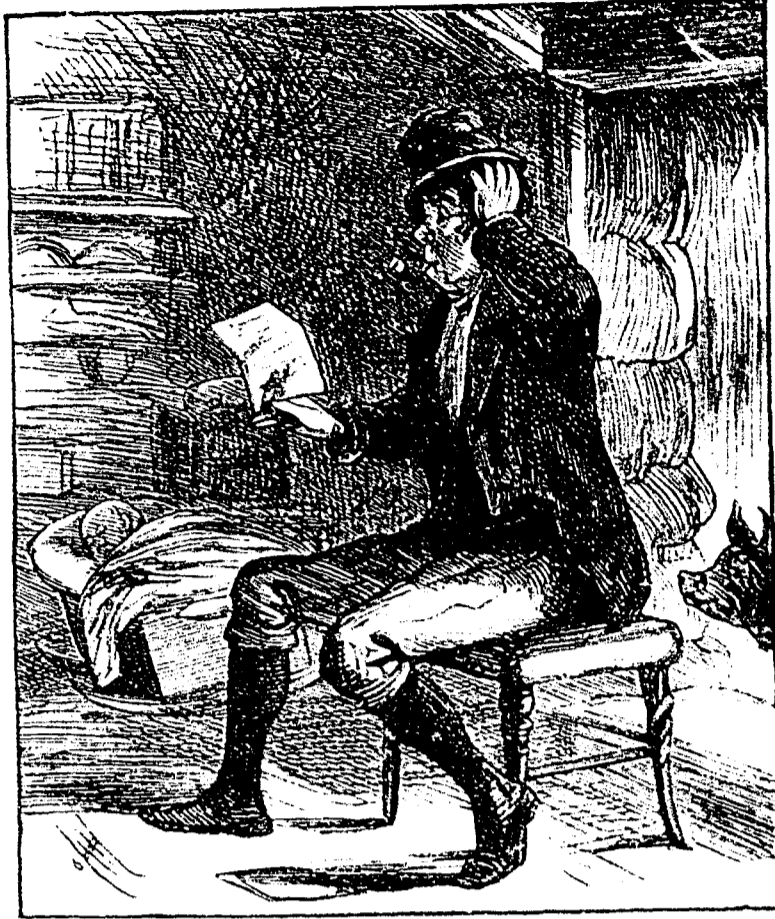

AND YET EVEN NOW THERE ARE TROUBLES IN IRLAND!
Fat (reading a letter from Australia).—“REPLY BY RETURN.” SHUFFE, AND HOW CAN I WRITE AND TELL HIM WHEN HE HASN'T SENT NEVER HIS ADDRESS, THE CARELESS SPALDEN! WHAT SHALL I DO NOW? OGH, SHURE I'LL WRITE AND ASK HIM WHAT HIS ADDRESS IS, BEGORR!

LEA & PERRINS' SAUCE

In consequence of Imitations of THE WORCESTERSHIRE SAUCE which are calculated to deceive the Public, Lea and Perrins have to request their Purchasers see that the Label on every bottle bears their Signature thus—



Lea Perrins

without which no bottle of the original WORCESTERSHIRE SAUCE is genuine.

Ask for LEA and PERRINS' Sauce, and see Name on Wrapper, Label, Bottle and Stopper. Wholesale and for Export by the Proprietors, Worcester; Cross and Blackwell, London, &c., &c., and by Grocers and Oilmen throughout the World.

To be obtained of
MESSRS. J. M. DOUGLASS & CO., MONTREAL; MESSRS. URQUHART & CO., MONTREAL.

CANADIAN PACIFIC RAILWAY CO.

The CANADIAN PACIFIC RAILWAY COMPANY offer lands in the FERTILE BELT of Manitoba and the North-west Territory for sale at

\$2.50 PER ACRE.

Payment to be made one-sixth at time of purchase, and the balance in five annual instalments, with interest at six per cent.

A REBATE OF \$1.25 PER ACRE

being allowed on certain conditions, for cultivation and other improvements.

THE LAND GRANT BONDS

of the Company, which can be procured at all the Agencies of the Bank of Montreal, and other Banking Institutions throughout the country, will be

RECEIVED AT TEN PER CENT. PREMIUM

on their par value, with interest accrued, on account of and in payment of the purchase money, thus further reducing the price of the land to the purchaser.

Special arrangements made with Emigration and Land Companies.
For full particulars apply to the Company's Land Commissioner, JOHN McTAVISH, Winnipeg, or to the undersigned.

By order of the Board,
CHARLES DRINKWATER, Secretary.

Montreal, Dec. 1st, 1881.

LIEBIG COMPANY'S

Josiebig
EXTRACT OF MEAT
FINEST AND CHEAPEST
MEAT-FLAVOURING
STOCK FOR SOUPS,
MADE DISHES & SAUCES.

An invaluable and palatable tonic in all cases of weak digestion and debility.
"Is a success and a boon for which Nations should feel grateful."
—The Medical Press, Lancet, British Medical Journal, &c.
To be had of all Storekeepers, Grocers and Chemists.
Sole Agents for the United States (wholesale only) C. David & Co., 48, Mark Lane, London, England.

D. M. FERRY & CO'S
ILLUSTRATIVE AND
DESCRIPTIVE
SEED ANNUAL
FOR 1882

Will be mailed gratis to all applicants, and to customers without ordering it. It contains five colored plates, 600 engravings, about 200 pages, and full descriptions, prices and directions for planting 1500 varieties of Vegetable and Flower Seeds, Plants, Fruit Trees, etc. Invaluable to all. Send for it. Address,
D. M. FERRY & CO., Detroit, Mich.

CARDS 50 LOVELY Chromo Cards, our Drawing Room Hand and bouquet series, entirely new, name on 1 Octo. Samplebook free with 1 order. Franklin Prtg. Co. New Haven Ct.

Private Medical Dispensary.
(Established 1860), 25 GOULD STREET, TORONTO, ONT. Dr. Andrews' Pain-killer, Dr. Andrews' Female Pills, and all of Dr. A.'s celebrated remedies for private diseases, can be obtained at the Dispensary. Circulars Free. All letters answered promptly, without charge, when stamp is enclosed. Communications confidential. Address, R. J. Andrews, M. B., Toronto, Ont.

THIS PAPER MAY BE FOUND ON FILE AT GEO. P. HOWELL & CO'S Newspaper Advertising Bureau (10 SPRUCE STREET), WHERE ADVERTISING CONTRACTS may be made for it in **NEW YORK.**

Or all the Shaving Soaps offered to the public, **BOTOT'S SHAVERS' FRIEND** is the best. It produces a rich, non-drying Lather, and will not injure the skin.

THE COOK'S FRIEND BAKING POWDER
Has become a Household Word in the land, and is a HOUSEHOLD NECESSITY

in every family where Economy and Health are studied. It is used for raising all kinds of Bread, Rolls, Pastry, Cakes, Griddle Cakes, &c. A few, and a small quantity used in Pie Crust, Puddings, or other Pastry, will save half the usual shortening, and make the food more digestible.

THE COOK'S FRIEND
SAVES TIME, IT SAVES TEMPER, IT SAVES MONEY.
For sale by storekeepers throughout the Dominion and wholesale by the manufacturer
W. D. McLAREN, Union Mills,
17-27 St. 55 College Street.

THE BURLAND LITHOGRAPHIC COMPANY

(LIMITED)
CAPITAL \$200,000,
GENERAL

Engravers, Lithographers, Printers
AND PUBLISHERS.

3, 5, 7, 9 & 11 ELEURY STREET,
MONTREAL.

THIS ESTABLISHMENT has a capital equal to all the other Lithographic firms in the country, and is the largest and most complete Establishment of the kind in the Dominion of Canada, possessing all the latest improvements in machinery and appliances, comprising:—

- 12 POWER PRESSES
 - 2 PATENT ENVELOPE MACHINES, which make, print and emboss envelopes by one operation.
 - 1 PATENT LABEL GLOSSING MACHINE.
 - 1 STEAM POWER ELECTRIC MACHINE.
 - 4 PHOTOGRAPHING MACHINES.
 - 2 PHOTO-ENGRAVING MACHINES.
- Also CUTTING, PERFORATING, NUMBERING, EMBOSSING, COPPER PLATE PRINTING and all other Machinery required in a first class business.

All kinds of ENGRAVING, LITHOGRAPHING, ELECTROTYPING AND TYPE PRINTING executed in THE BEST STYLE
AND AT MODERATE PRICES.

PHOTO-ENGRAVING and LITHOGRAPHING from pen and ink drawings A SPECIALTY.
The Company are also Proprietors and Publishers of the CANADIAN ILLUSTRATED NEWS, L'OPINION PUBLICQUE, and SCIENTIFIC CANADIAN.

A large staff of Artists, Engravers, and Skilled Workmen in every Department.
Orders by mail attended to with Punctuality; and prices the same as if given personally.

G. B. BURLAND,
MANAGER.