TODAY'S WEATHER
MODERATE WINDS
FAIR AND WARM

The London Advertiser

KAISER'S MEMOIRS
IN THIS EDITION OF
THE ADVERTISER.

59TH YEAR. NO. 23458 | LONDON, ONTARIO, WEDNESDAY EVENING, OCTOBER 4, 1922. | PRICE, THREE CENTS

CALLS ON U.S. TO INTERCEDE IN NEAR EAST

CROWDS STAND IN LINE THROUGH LONG NIGHT TO SEE FIRST WORLD CHAMPIONSHIP BASEBALL GAME

Nehf, Giants' Pitching Star, Leads Team Mates Against the Yankees, Who Depend on "Bullet Joe" Bush for Victory—Betting in New York Gives Slight Odds to American League Champions.

THE SCORE BY INNINGS

		R.	H.	E.
YANKEES	0 0 0 0 0			
GIANTS	0 0 0 0 0			

Batteries: Giants—Nehf and Snyder. Yankees—Bush and Schang.

Polo Grounds, Oct. 4.—The two New York ball clubs, the Giants and the Yankees, engaged today in their second family fight for the honors of the annual world series. Thirty-five thousand spectators, made up of local citizenry, with hundreds from out of town, including many who came down from Canada for the big event, flocked out to the Polo Grounds.

It was an ideal day. A coppery sun glowed in a cloudless sky, and there was a midsummer warmth in the October air.

All the players of the two clubs reported in good shape except McQuillan, Giant pitcher, who was slightly hurt by a batted ball in practice yesterday, and the "Stone bruise twins," Nehf and Bush, who have about recovered from similar ailments to their heels, and were ready to oppose each other on the hurling hill today. Babe Ruth said he was in shape to play, and did not think his wrenched side would bother him.

This morning the betting odds were at 11 to 10 on the Yankees.

Announce Batteries.

Arthur Nehf, the left-handed pitching star of the Giants, was in shape for mound duty, while Miller Huggins announced he had selected Bush to oppose him. Wallie Schang was to work behind the bat for the Yankees, and Snyder was McGraw's stockstop selection.

Bill Klem, the chief of National League umpires, was assigned to call strikes and balls, as the National League club, having won the toss, will be the "home team." Hildebrand of the American League, was assigned to duty at the initial sack. McCormick, of the Nationals, had the job at the keystone station, and Owens of the Americans was named to officiate at third.

At dawn this morning there was the customary line of early bleacherites, standing patiently in a crooked line that ran from the ticket windows down the square. At 10 o'clock these fans found places in the upper stands and lunched on frankfurters and peanuts, of which there seems to be an ever increasing supply.

Take First Place.

The fan who held first place in the line had been holding that position since 4:30 yesterday afternoon. At midnight there were thirty in the line. By sunrise the arrival of early birds had swollen the number of several hundred, and throughout the early morning the line continued to grow steadily. By the time the ticket windows were open there were several thousand participants in the rush for favorable bleacher seats.

Once inside the grounds, these early enthusiasts were comfortable and contented. While munching their peanuts they started the usual arguments on the game—weighed the ability of the opposing players, and fought the best-known games of the season over again.

Some of them declared that the Yankee infield, Dugan, Scott, Ward and Pipp, was the greatest in baseball history, and that it would stop anything the Giants put on the ground. Others asserted that McGraw's infield keepers, Groh, Bancroft, Frisch and Kelly, were equally good.

Parade Begins.

And so it went, until the teams were ready to parade across the field and engage in the usual limbering up exercise. Then the parade of the officials, including Mayor Hylan and governors, former governors, Commissioner Landis, the white-headed boss of the national pastime, and the band.

The announcement of the batting order:

Nationals.	Americans.
Bancroft, s.s.	Witt, cf.
Groh, 3b.	Dugan, 3b.
Frisch, 2b.	Ruth, lf.
Meusel, lf.	Pipp, 1b.
Young, rf.	Meusel, rf.
Kelly, 1b.	Schang, c.
Stengel, cf.	Ward, 2b.
Snyder, c.	Scott, ss.
Nehf, p.	Bush, p.

GAME BY INNINGS.

FIRST INNING.

Yankees—Witt up. Ball one, strike one, foul, strike two; Witt flied out to Stengel. Dugan up: Strike one; Dugan thrown out at first. Ruth up: Ruth got a big cheer. Strike one, strike two, ball one; Ruth struck out. Nehf fooled him with curves.

No runs, No hits. No errors.

Giants—Bancroft up: Strike one, ball one; Ward threw out Bancroft at first. Groh up: Ball one, strike one, ball twe, foul, strike two; Groh got a texas-leaguer in left field for the first hit of the series. Frisch up: foul, strike one; Frisch singled to left, Groh going to second. Meusel up: strike one, foul, strike two, ball one; Groh went to third and Frisch to second on a short passed ball; Meusel fouled out to Schang. Young up: Ball one, foul, strike one, strike two, ball two; Young flied out to Pipp.

No runs, two hits, no errors.

SECOND INNING.

Yankees—Pipp up: Strike one, ball one; Pipp went out at first, Kelly, unassisted. Meusel up: Foul, strike one, strike two, ball one; Meusel fanned, looking bad against Nehf's curves. Schang up: Strike one, ball one, ball two, strike two; Schang singled to left. Ward up: Ball one, strike one; Groh threw out Ward at first.

No runs, one hit, no errors.

Giants—Kelly up: Strike one, strike two; Kelly whiffed on three pitched balls. Stengel up: Ball one, strike one, ball two; Ward threw out Stengel at first. Snyder up: Dugan took Snyder's hot smash and got him at first.

No runs, no hits, no errors.

THIRD INNING.

Yankees—Scott up. Strike one. Scott popped to Groh. Bush up. Ball one. Bush was robbed of a hit by Bancroft, who took the ball while running towards centerfield. Witt up. Ball one, strike one, ball two, strike two. Witt went out, Frisch to Kelly.

No runs, no hits, no errors.

Giants.—Nehf up, foul, strike one; foul, strike two; ball one. Pipp took Nehf's grounder and touched first. Bancroft up. Ball one, ball two, strike one. Ward scooped up Bancroft's hopper and threw him out. Groh up. Strike one, ball one. Groh got a long hit to left for three bases. Frisch up. Foul, strike one. Frisch flied out to Ward.

No runs, one hit, no errors.

FOURTH INNING.

Yankees—Dugan up. Strike one, ball one, strike two, ball two. Dugan singled over the middle bag. Ruth up. Ruth forced Dugan. Frisch to Bancroft. Pipp up. Ball one, strike one, strike two, ball two, foul, ball three. Pipp fanned, and Ruth was out stealing, Snyder to Bancroft, completing a nice double play.

No runs, one hit, no errors.

Giants—Meusel up. Strike one. Scott threw out Meusel. Young up. Ball one, ball two, strike one, foul, strike two. Ball three. Young struck out. Kelly up. Kelly singled past Dugan. Stengel up. Stengel sent up a high fly to Ward.

No runs, one hit, no errors.

THE WEATHER

FORECASTS.

Moderate winds, mostly south and southwest; fair and warm today and on Thursday.

Pressure is relatively low in the Northwest States and to the northward of the Great Lakes, and not much above normal.

In British Columbia there has been rain.

Temperatures.

The highest and lowest temperatures during the 24 hours previous to 8 a.m. today were:

	High.	Low.
Victoria	80	50
Calgary	54	32
Winnipeg	76	42
Pt. Arthur	58	48
P. Sound	64	42
Toronto	78	56
Kingston	70	44
Ottawa	74	46
Montreal	66	48
Quebec	66	40
P. Point	94	50
St. John	72	44
Halifax	76	40

LOCAL TEMPERATURES.

The highest and lowest temperatures recorded in London during the 24 hours previous to 8 o'clock last night were: Highest, 81; lowest, 52.

The official temperatures for the 24 hours previous to 8 a.m. today were: Highest, 70; lowest, 49.

Barometric Readings.

Noon—8 p.m., 29.33.

8 a.m., 29.23.

Hon. F. C. Biggs Opens Broughdale Bridge

DESCRIBES NEED FOR REPLACING OLD STRUCTURE

Minister Declares Former Erection Had Become Danger to Life.

NOW READY FOR TRAFFIC

Official Party Drives Over the Bridge To Complete Ceremony.

The Hon. F. C. Biggs, provincial minister of public works and highways, together with the parliamentary party, making a tour of the province in an effort to amend the Ontario Motor Vehicles Act, necessitated by the increase of motor traffic in Ontario, officially opened the new Broughdale bridge Wednesday noon. Representatives of the chamber of commerce, the London Motor Club, and the county council were present at the ceremonies.

Prior to declaring the new bridge on Richmond street north open for traffic, Hon. Mr. Biggs stated that it had not been the intention of the public highways department to include this structure in the 1922 program, but from reports they had received from various sources on the condition of the old bridge, it had been deemed best to go ahead as quickly as possible.

By doing so, he claimed, they had made certain they would not be continuing the chances of damages to life and property which were present in the use of the old structure. The minister also added that it was the

Turn to Page 13, Column 2.

RESERVE DECISION IN STILLMAN CASE

Supreme Court Justice Withholds Confirmation of Referee's Report at Counsel's Request.

White Plains, N. Y., Oct. 4.—Supreme Court Justice Morschauser today reserved decision on an application for confirmation of the report made by Referee Gleason in the Stillman divorce case.

The application was made by Mrs. James A. Stillman, who was cleared in the report of charges of adultery with Fred Beauvais, Indian guide, and joined by John E. Mack, guardian for Baby Guy Stillman, whose legitimacy was upheld.

Justice Morschauser, who announced that he would make his decision known before next Friday, added that he was ready to confirm the report today, but that counsel for Mrs. Stillman had asked him to take his time, so that if the banker carried the case to the appellate division it could not be there affirmed that the report had been confirmed without careful study of the report and evidence.

BROCKVILLE REFUSES TO ENFORCE ADOLESCENT ACT

School Board Will Not Comply With Provisions of Provincial Legislation.

Brockville, Oct. 4.—Compulsory enforcement of the adolescent school act, with a consequent addition to expenditure for educational purposes, was severely criticized by the board of education last night, which declined to bring the act into force immediately, as required under its provisions.

"A crazy piece of legislation," Dr. J. L. Carroll, chairman of the board, termed the act. It was proposed by George Ross, a member, that the board should defy the department of education and take the consequence. It was reported that the department had declined to consent to the holding of night classes for adolescents, and had insisted upon the institution of part-time day classes.

DENOUNCES PRESS FOR POISON SCARE

London, England, Oct. 4.—(Canadian Press Cable).—The Liverpool chamber of commerce voices a protest "against the scare, broadcasted by the press recently, regarding the deaths attributed to canned food." The chamber has made elaborate inquiries and has found that the deaths in question were due to other causes, it is stated.

The chamber of commerce suggests that a distinction ought to be made between present day canned food and articles put up in tins, such as has been the custom in the past.

3 DIE IN POWDER PLANT BLAST.

Joplin, Mo., Oct. 4.—Three men were killed in two explosions which occurred at the plant of the General Explosives Company, northwest of the city late last night. The explosions shook buildings in towns within a radius of 25 miles.

Crowds Attend Opening of Broughdale Bridge

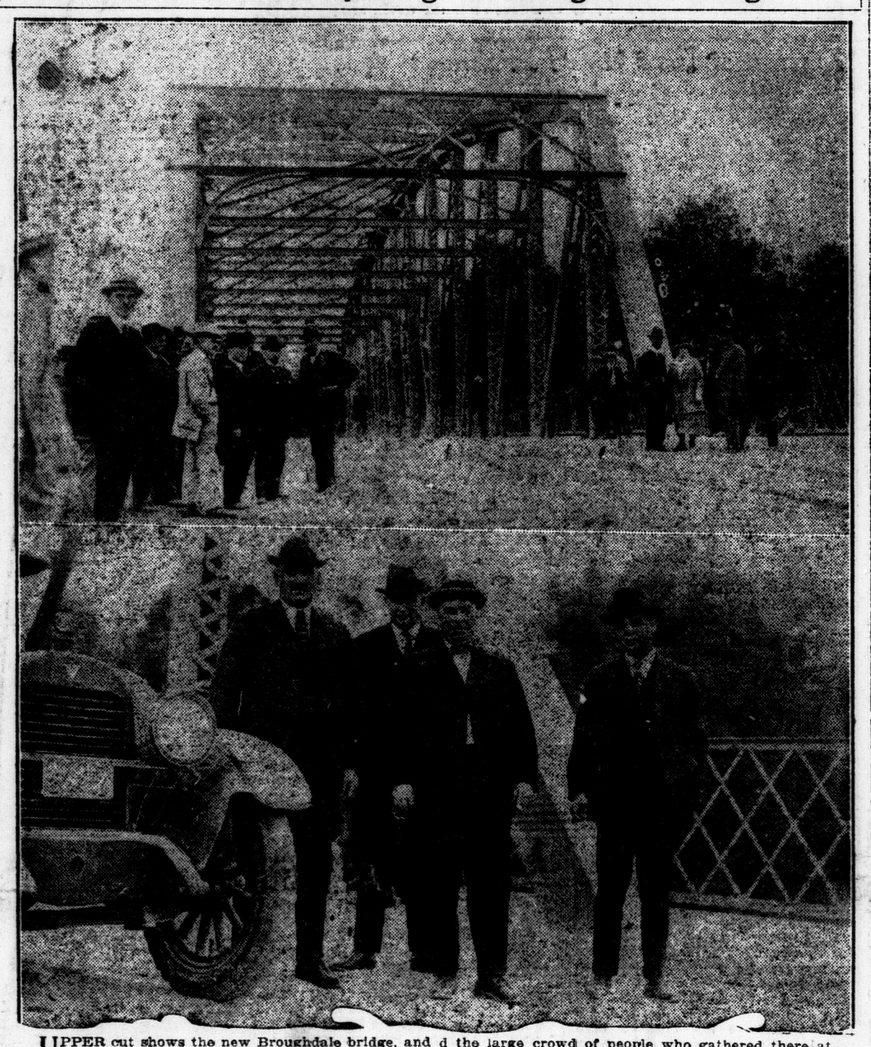

UPPER cut shows the new Broughdale bridge, and d the large crowd of people who gathered there at 12 o'clock today to see the bridge officially opened by the Hon. F. C. Biggs, minister of public works. Lower cut shows, left to right, A. N. Rankin, M.P.P., of Frontenac; Malcolm McVicar, M.P.P., of Elgin; F. C. Biggs, minister of public highways, and John Freeborn, M.P.P., of Middlesex.

WANT VOTE ON POLICE STATION

Councillors Suggest Question Be Submitted at Next Election.

Ald. Douglass Favors Placing Department in City Hall.

Members of the city council appear united in the proposal that provision for a new police station should be made in the city hall bylaw, which goes to the taxpayers for approval December next.

Alderman Dr. L. Douglass asserts that there is actually no need to consider the question at this moment until the people have declared themselves on the suggestion to sell the federal square and devote the proceeds, with other finances already at hand, toward the erection of a new structure on the present site.

He advocates strongly, however, that the present police court location should be abandoned. The land and buildings should be ultimately sold and the returns also devoted toward the proposed new municipal building.

The councillor points out that a solution of the problem by the construction of a new building on the Carling street site would mean a greater expense than if provision was made for the police department at the city hall. The present site would be totally inadequate in any event, and this would necessitate the purchase of adjoining property.

Whether this land could be obtained, and if so, at a reasonable figure, is a question that would have to receive the close attention of the people, he says.

Aldermain Douglass is emphatic in his declaration also that the city council should insure that the arrangements just completed for the installation of the juvenile court in quarters next door to the present police court should be temporary only.

NEW ZEALAND BOARD TO GRADE MEAT SHIPMENTS

London, Oct 4.—(Canadian Press.)—The meat producers board of Wellington, N.Z., says a Reuter dispatch from that city, has decided upon a grading system for the export of meat, which is designed to afford a guarantee as to the quality of the meat and to simplify its handling. The minimum number of sheep and lamb carcases to be shipped in one lot under the new scheme will be 300.

Suspect Incendiary Fire At Asylum Near Montreal

MONTREAL, Oct. 4. — Fire broke out in the St. Jean Hospital for the Insane, one of the great lunatic asylums of the province, at Longue Point, in the suburbs of Montreal, during the night, and after being extinguished burst out afresh this morning. The first fire was in the roof of the boiler house and was quickly placed under control.

The second fire was placed under control after a hard fight. The material loss was heavy. The cause of the fire was not known, but incendiarism was suspected.

BILLS GOVERNMENT FOR RELIEF WORK

City Expects $22,581.95 For Work Done Last Winter.

London expects the sum of $22,581.95 from the provincial and federal governments as a grant toward relief work undertaken last winter by the city engineer's department.

A bill for $8,224.29 was sent forward Wednesday morning from City Engineer H. A. Brazier to the provincial authorities. The latter will check the account and forward the same to Ottawa.

The federal authorities were also billed Wednesday for the sum of $13,357.66, their share of the excess cost of the same work.

Early last winter it was first arranged that the cost of such outdoor work as undertaken by the city should be shouldered jointly by the city, province and dominion. This was subsequently changed, and the federal authorities agreed to pay one-half of the entire cost, which placed the city's allotment at one-sixth.

The city's share is set at $5,091.04. The money was expended for the construction of sewers, etc., throughout the city. The system will not be in vogue this winter, it is warned now.

CHOOSE FRENCH DELEGATE.

Paris, Oct. 4.—Louis Bertheau will be appointed French representative on the reparations commission, according to the Echo de Paris. Final decision will be taken at a meeting of the cabinet on Thursday.

TO ADD MOTOR COPS TO FORCE

Chief Birrell Provides for Increase of Two Members.

Points Out Exceptional Advantage Gained by Use of Cycles.

In Chief of Police Birrell's department estimates for 1923, provision will be made for an addition of two motorcycles and two motorcycle officers to the force. This branch of the service has proved of inestimable value to the department, the chief stated. Motorcycle officers are able to save the department much time and a great deal of expense, for a large extent of ground can be covered by these officers; in fact, as much as several officers on foot can cover in the same period of time. This branch looks after the issuing of summonses, leaving a number of officers who were formerly employed at this work free for other duty.

At present the London police possess three motorcycles. One is used as a spare machine. The officers are on duty eight hours outside the station, the same as other uniformed men. When the motorcycles were first introduced, the drivers were al-

Turn to Page 8, Column 5.

FIRMS CLAMOR FOR MONEY DUE ON COLLEGIATE

Board of Education Receives Bills, While Building Still Unaccepted.

AWAIT REPLY TO OFFER

Payment Held Up as Kingston Construction Company Remains Silent.

Board of education officials stated Wednesday that inasmuch as they were involved, the Central Collegiate Institute had yet to be formally and finally accepted from the contractors, the Kingston Construction Company.

Although the trustees at their last general session voted to accept the new structure upon the stipulation that certain "defects" be remedied, school authorities now announce that no answer or intimation of acceptance or rejection of these terms has yet been received from the Kingston firm.

Therefore, they say, they can hardly consider the transaction as closed and in the meanwhile bills from local firms, sub-contractors on the job, keep arriving at the board of education offices for payment.

Request Settlement.

The last request for settlement comes from George H. Belton, lumber merchant, for amount of $4,000, while a few days ago a similar request was noted from Eggett & Co., plumbers, for $3,000.

The school officials explained Wednesday that in view of the present unsettled conditions they cannot see their way clear to pay this $7,000 while two liens, aggregating perhaps $3,000 or $4,000, are still held against the building and no apparent effort has yet been expended by the company to insure the removal of the same by an immediate settlement.

These officials of the board involved in the question state frankly that they do not feel empowered to pay every bill that has been or may be presented for collection at their office.

Add to Problem.

At the last regular session of the school board, Trustee A. E. Silverwood, chairman of the collegiate committee, explained that the contractors desired an early settlement in order that all their sub-contractors could be settled with forthwith.

Nothing has developed since that time, however, and the situation remains as before, with the added problem of four business firms continually clamoring for what they consider their just dues.

It is reported further that such defects in the building as demanded remedied by the collegiate committee, still await attention. This program of "odds and ends" as they have been referred to include the re-laying of a portion of the cement sidewalk, the replacement of certain sections of the basement and the strengthening of the balcony seats in the school auditorium.

The sum of $1,000 is being withheld for this purpose alone.

CONFER ON SCALE FOR MINERS' PAY

Cleveland, Oct. 4.—With accredited spokesmen designated by the operators, bituminous miners and coal producers went into joint conference here today to carry out section 3 of the Cleveland agreement, providing for the naming of a commission to formulate a method to be followed by the soft coal industry in negotiating a wage scale agreement, to become effective April 1, 1923, when the present contract between miners and operators expires.

Both miners and operators were optimistic that conclusion of the joint conference would be reached today.

He Knows His Numbers But Is Zero On Directions

BRING 3 TO COURT.

APPARENTLY numbers are the only things that matter in Provincial Motorcycle Officer Lawrence Carter's young life. In city police court this morning, when he appeared against three motorists charged with speeding, he could not even remember in what direction one of them was going.

Asked if he could identify the drivers of the cars, he said: "No, I just get the numbers. I know those numbers were on the road.

W. D. Love of Brantford, whose license number Carter claimed he obtained on the Proof Line road, proved to the satisfaction of Magistrate Graydon that on Sept. 12, when he was alleged to have been traveling north of the city at the rate of 35 miles an hour, he was in charge of an exhibit at the Western Fair all day E. R. Seabrook corroborated the defendant's evidence.

Although Mr. Love was dismissed, he was put to the trouble of coming all the way from Brantford to defend the case, and was not at all in favor of the system employed by the Ontario authorities.

The London Hunt Club paid $5 and costs for speeding as a result of Carter's activities. Carter claimed he followed the club's truck along the Proof Line road and that it was exceeding the county speed limit of 25 miles by 10 miles. The employees of the club, who have charge of the truck, did not remember the occurrence.

Another victim of Carter's day of toil was Carl Avey. He was charged with speeding on the Proof Line road on September 13. As he claimed to have sold the car to his brother on the day previous he was allowed to go. His brother will be summoned.

VENIZELOS ASKS ALLIED TROOPS OCCUPY THRACE

Urges Americans For Action to Protect Country During Parley.

KEMALISTS ACCEPT NOTE

Agree With Principles Laid Down For Near East Settlement.

London, Oct. 4.—Former Premier Venizelos of Greece called on United States Ambassador Harvey today, and asked him to send a message to Washington requesting the United States government to intercede with the Allies and request them to occupy Thrace pending the final disposition of that territory.

The Turkish Nationalists have accepted in principle the allied note regarding the Near Eastern settlement, it was announced at Constantinople this forenoon.

A communique issued by General Harrington, the British commander-in-chief, regarding the Mudania conference, which he is attending, says the conference is proceeding satisfactorily, and that Ismet Pasha, the Nationalist representative, has reissued orders to the Nationalist troops to avoid all contact with the British.

Signed Jointly.

The joint allied note to Mustapha Kemal Pasha, the Turkish Nationalist leader, was dispatched Sept. 23 from Paris, signed by Premier Poincare for France, Lord Curzon for Great Britain, and Count Sforza for Italy. In it the three allied governments invited the Angora assembly to a conference at Venice or elsewhere, "with plenipotentiaries of Great Britain, France, Italy, Japan, Rumania, Jugo-Slavia and Greece, with the object of negotiating and consolidating a final treaty of peace between Turkey, Greece and the allied powers."

Regarding the terms of such a treaty the note stated:

"The three governments take this opportunity to declare that they view with favor the desire of Turkey to recover Thrace as far as the River Maritza and including Adrianople." The note promised the willing support of the three governments to the drawing of a frontier line on this basis on condition that the Angora government did not send armies into the neutral zones during the negotiations.

Protect Interests.

The note declared, it is understood, that steps would be taken in drawing such a treaty to safeguard the interests of Turkey and her neighbors, by demilitarizing "certain zones to be fixed, to obtain peaceful and orderly re-establishment of Turkey's authority, and finally to assemble effectively under the league of nations, maintenance of the freedom of the Dardanelles, the Sea of Marmora, and the Bosphorus, as well as protection of religious and racial minorities."

The allied governments promised to support the admission of Turkey to the league of nations, to withdraw their troops from Constantinople as soon as the peace treaty became effective, and to use their influence to obtain the retirement of the Greek forces to a line fixed by the allied generals in agreement with the Greek and Turkish military authorities before the opening of the conference.

The note stipulated that the Angora government in return for the allied intervention would undertake not to send troops before or during the peace conference into the neutral zones, and not cross the Dardanelles or the Sea of Marmora into Thrace. A conference at Mudania between Kemal Pasha and the allied generals to fix the Greek line of retirement was suggested.

Russia Looms.

Russia loomed on the horizon today for the first time as likely to prove an important figure in the settlement of the Turkish problem.

The negotiations at Mudania have brought to light the fact that Mustapha Kemal Pasha's advisers are urging him to obtain from the allies pledges for eventual fulfilment of all the conditions of the so-called national pact, including control of the straits and modification or annulment of the capitulations. Should he succeed in this it is said he will at the same time attempt to abrogate the treaty made with the soviet foreign minister, M. Tchitcherin in Moscow on March 16, 1921, which permits the soviet and the Black Sea countries to share in the freedom of the straits.

Many of Kemal's advisers have no love for the Russo-Turk alliance, and feel that is time to repudiate an agreement which has ceased to be useful to the Kemalists.

MUDANIA CONFERENCE.

London, Oct. 4.—The Mudania conference between the representatives

Turn to Page 8, Column 2.