Capt. Robson Speaks of Chicago Show Canadians Swept the Boards

Entries Were Not Numerous, But They Were All Excellent.

Capt. Thomas Robson, ex-M. P. P., the genial county clerk, who has just returned from Chicago, where he acted as a judge of Shorthorn cattle, stated today that the Canadian entries swept the boards. And this notwithstanding the fact that there were but few entries from this side of the border.

Mr. James Leask, of Greenbank, took first prize in the calf class with his champion steer calf, besides toking the championship in Shorthorn steer grade.

Mr. Leask also took first prizes in all grade crosses in Hereford, Polled Angus, Shorthorn and Galloway grades.

The grand championship for the best steer of all ages and beef breeds went to Mr. Leask also, along with the prize for the best steer calf of all beef breeds.

At the conclusion of the show the steer calf was auctioned off, but brought only 24 cents a pound, live weight.

Mr. Leask's total winnings, including the price of the calf, amounted to $1,500.

Swept the Boards.

In the sheep classes the Canadians held full sway and swept the boards in every class in which they were entered.

George Amos & Son, Moffatt, Ont., took second prize in the 2-year-old Shorthorn class, with a 2-year-old Shorthorn heifer.

The heifer winning first prize won the grand championship for best female Shorthorn at the show.

Amos & Son also won fourth place in the competition for shorthorn bulls.

Graham Bros., of Clairemont, Ont., and Graham & Renfrew, of Bedford, Ont., made almost a clean sweep in the Clydesdale horse class, and taking jointly 23 prizes in the Clyde and Hackney classes. In the Clydesdale class they took all first prizes except one.

The Ontario Sheep Breeders won every prize in the Lincoln and Leslie sheep classes, while Mr. R. H. Harding, of Thorndale, won the championship in the Dorset Horn class.

A Big Winner.

Mr. John Campbell, of Woodville, Ont., was the largest winner in the Shropshire grade.

Mr. Robson succeeded in buying the Clydesdale stallion which won the grand championship at the show, and he will use him for breeding purposes.

The Canadians, according to Capt. Robson, were highly elated over their grand showing, and came in for a large measure of praise from the American breeders.

An Aged Lady Fell in Light Shaft

An open light shaft in the sidewalk alongside of the new Sovereign Bank on the corner of Dundas and Adelaide street last night caused Mrs. Winn, of 350 Central avenue, to fall perhaps ten feet, and sustain a sprained knee and other injuries.

Mrs. Winn, who is quite aged, was walking home alone, when she suddenly felt herself falling, and sustained the injuries mentioned.

There was no way for her to climb out of the pit into which she had fallen, and she was compelled to remain where she was until a lady and gentleman passing by heard her cries for assistance and pulled her out of the hole.

Dr. Campbell attended the injured lady.

Dr. J. D. Wilson On the Hospital Answers Arguments of Mr. Beck

Dissects Pralleis Put Forth Re Children's Aid and Other Institutions.

Dr. John D. Wilson takes exception to the criticisms offered by Hon. Adam Beck regarding the tuberculosis hospital matter, and in an interview with The Advertiser gives his reasons for the support of the present scheme, and criticises Mr. Beck's attitude.

"The first idea that Mr. Beck had with regard to this institution was to make it a provincial institution," he said. "By that he meant that all the tubercular patients for the western part of Ontario from Hamilton west would be congregated here. That would be a diabolical arrangement, and would not be in the interests of the city at all. In several states, notably California and Colorado, where there have been many consumptives, laws have been passed against patients congregating in towns and cities. The scheme advocated by Mr. Beck would make London a tuberculosis center, and would seriously jeopardize the health of the citizens. I think it is infinitely better to look after just your own—the consumptives of London and the county."

"A comparison was drawn by Mr. Beck or Sheriff Cameron, with the Children's Aid Society. I have found that the city gives $700 to this society, and then pays so much for every child that goes to that institution. In addition the county gives $50, and also pays for every child that goes in. When you come to consider it, that is considerable to pay, especially when it is known that it is such a small affair after all. I hardly think the comparison was a happy one.

"Then it is stated by Mr. Beck that it would be better done by subscriptions. He says that if an association was named for that purpose, large sums of money could be obtained for the hospital I would like to call their attention to the fact that four years ago such an association was formed. Sheriff Cameron, Dr. Stevenson, Dr. Arnott and Mr. J. A. McMechan were appointed a committee to canvass the city. This was done, and subscriptions of hardly any value were received. The work had to be abandoned. That was four years ago.

Terrible Average.

"During the last four years there has been an average of 30 patients a year die from tuberculosis, a total of 120.

"These all died from contagion, and it could have been easily avoided had there been a proper institution, such as the tuberculosis hospital. If we leave this scheme off for the next four years, will Mr. Beck or anyone else take the responsibility of another 120 patients dying from the disease. It is a serious matter, and I would like to impress it upon Mr. Beck.

Special Legislation.

"I have also been informed that Mr. Beck intends to do all in his power to block special legislation for the county grant of $4,000. Mr. Frank Glass, one of the county councilors, declared that it would cost $1,200 to take the vote for the expenditure of only $4,000. To my knowledge, Mr. Beck has allowed $25,000 of the people's money to be given to the nurses' home without a vote of the people.

"Mr. Beck also allowed the sum of $75,000 to be set apart for a contagious hospital without a vote of the people, although there is at the present time accommodation for fifty contagious patients.

"Notice the statistics during the past five months for contagious diseases. During August there were 3 scarlet fever, and 2 diphtheria patients. In September, 2 scarlet fever and 1 diphtheria. During October, 1 scarlet fever and 2 diphtheria; during November, 2 scarlet fever and 1 diphtheria, and during December, 2 scarlet fever and 2 diphtheria. We had accommodation for 50 patients, when Mr. Beck allowed this $75,000 to be given to this institution without opposition. And yet there are any number of patients dying of tuberculosis."

STRUCK IN EYE WITH SHARP METAL

Mr. Thomas Cruickshnk Has an Optic Badly Injured.

Thomas Cruickshanks, employed at the foundry of E. Leonard & Sons, met with a most painful accident this morning while passing a boiler that was in the course of construction.

Mr. Cruickshanks was struck in the eye by a piece of steel about two inches in length and the force with which it flew drove the ragged, sharp end deeply into his eye.

A physician was summoned and Mr. Cruickshanks was removed to his home where he is suffering great pain.

It is expected that the sight of the eye will be saved.

LONDON PRINTERS ELECT OFFICERS

At a meeting of London Typographical Union, No. 133, held Saturday night, the following officers were elected:

President—F. McKay.
Vice-President—J. Drennan.
Corresponding Secretary — E. V. Oodd.
Financial Secretary—J. McLean.
Treasurer—B. L. Parkinson.
Sergeant-at-Arms—F. Preece.

Local Items

—Miss Winnie Grimmerson, of the Bell telephone operating staff, in this city, has resumed her position after a long illness.

—Mrs. C. B. King, 386 Dufferin avenue, will receive on the first and third Tuesdays of each month, instead of every Tuesday, as heretofore.

—Through a printer's error in Saturday's edition, the drawing of Edith Christie, Talbot street school, winner of the first prize, was credited to Alfred Handay, of the same school, whose drawing was the fourth best. The prize-winners are Edith Christie, Levina Charlton and Fred Ward.

"The Man on the Box," a dramatization of McGrath's novel of the same name, drew a top-heavy audience to the Grand on Saturday evening. Mr. James L. Finney appeared in the role which was made famous by Mr. Dixey, but he couldn't fill the latter's shoes. In fact, Mr. Finney looked so thoroughly at home as the choachman or the man on the box, that it would have been a sin to have placed him in evening dress, unless he was intended to take the part of a waiter. Miss Elsie Leslie appeared to excellent advantage in the role of Miss Annessley. The other members of the cast were fair. It is said the company will go off the road this week owing to bad business.

Automatic Alarm.

The automatic fire protection system in the warehouse of Robinson, Little & Co., on Sunday sent in an alarm to the fire brigade. Beyond slight damage from the sprinklers, no harm resulted.

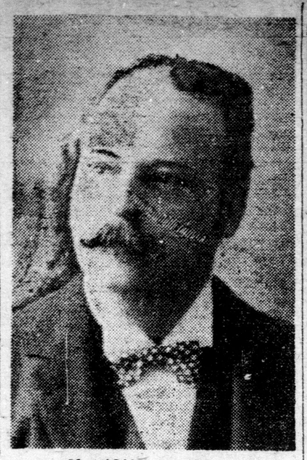

Mr. JOHN HAROLD,
Elected Vice-President of the W. O. C. A.

Mayor Judd Out.

"I am not going to run for the hospital trust," said Mayor Judd this morning to The Advertiser. "I am out of the council, too, after my term is over. I have had enough for a time."

Annual Meeting.

The annual meeting of the Young Men's Prayer Circle Band of the First Methodist Church was held and the following gentlemen were elected to office: Mr. J. Evans, leader; Mr. D. C. Hannah, jun., secretary treasurer; Mr. F. Stevenson, representative.

Painful Injury.

Saturday afternoon as Wm. A. Boyd, of 338 Talbot street, was working over a pair of skates, a ran a screwdriver into his hand between the thumb and first finger, about an inch and a half, almost tearing the thumb off. No blood-poisoning is feared.

Cylinderhead Blew Out.

The cylinderhead of an engine on a westbound Grand Trunk freight train blew out near the Tecumseh House yesterday at noon, and the train was tied up for some time. Another engine was sent down from the roundhouse and took the train out.

Interesting Case.

An interesting case is likely to develop as a result of an information which was laid against a well-known local milk dealer this morning by Medical Health Officer Hutchinson. The charge states that the defendant sold milk which contained large quantities of water. This is an infraction of the bylaw, and if the charge be proven the milk dealer is liable to a heavy fine.

A One-Day Show.

Provided a suitable building can be secured for the purpose, it is the intention of the London Canine Association to hold a one-day show in a few weeks, open to all recognized breeds, owned in the County of Middlesex, and for which ribbon prizes, only first second and third, will be given. A strong working committee has been appointed to make suitable arrangements.

Mr. James Byrne Passes Away.

One of London Township's oldest citizens passed away last evening in the person of Mr. James Byrne, who has lived for over 70 years in that locality. Mr. Byrne was born in the county Carlow, Ireland, 74 years ago, and came to this country with his parents, when but 3 years of age. The deceased is survived by two brothers, John and Joseph, of Nissouri, and two daughters, Mrs. Cunagan, and Mrs. Kenny, both of the United States. The funeral will take place to St. Peter's Cathedral, Wednesday, at 9 o'clock, Mass will be celebrated at 10 o'clock.

Late George Kerr.

The funeral of the late George Reginald Kerr, who passed away at Victoria Hospital on Saturday afternoon, was held from the undertaking parlors of Smith, Son & Clarke, this morning, to the Grand Trunk station. Interment will be made at Omemee. The late Mr. Kerr was 27 years of age, and was a son of Thomas Kerr, who died in Montana about a year ago. Mr. Kerr was very popular with the street railway employes, having been a conductor and foreman of a construction gang. He is survived by two brothers, William Waverley, of Chicago, and Earl, of Golden, B. C.

Thurlow—Baillie.

The home of Mr. Wm. Baillie, 471 York street, was the center of interest on Saturday, when his second daughter, Miss Elizabeth Ellen Mae, was united in marriage to Mr. Watson McKenzie Thurlow, a popular young farmer of Evelyn, the ceremony being performed by the Rev. Walter Moffat, of Chalmers Church. The bride entered the drawing-room leaning upon the arm of her father, gowned in a beautiful brown broadcloth traveling suit, with hat to match. After congratulations had been extended to the happy couple, the guests sat down to a sumptuous wedding breakfast. The bride and groom left on the evening train for Chicago, Kansas City and New Orleans, where they will spend an extended honeymoon. After their return they will make their home at Evelyn, where they will be pleased to welcome their numerous friends.

The Grigg House.

The Grigg House matter is still in the air. The license commissioners met on Saturday, and although the matter was discussed there was nothing doing. The board adjourned with no settlement in sight. Tonight they meet again, and the matter will again come up. This morning a conference was arranged between Mr. Michael O'Meara and the present lessees, but so far as can be learned the conference resulted in no definite line of action. The board have been inclined to allow the parties interested to come to an agreement but failing this they will insist that the hotel be transferred to Mr. Michael O'Meara. This will probably be done at the meeting tonight.

The Vaudeville Bill.

Manager Elms is particularly pleased with the outlook for his new show, which opens today, and is looking forward to a big week's business. The Lasky Quintet, a high-class instrumental offering, which has gained the name of "the most artistic act in vaudeville," is the main feature. Schenk Bros., European gymnasts, who have lately been big features with K. & E. advanced vaudeville are prominent on the bill, and will present something startling. Laurie Ordway, English comedienne, is promised to be a sure cure for the blues. Maddox and Melvin, in "The Messenger Boy and the Actress," Alfred Kelcy & Co., playing "A Tale of a Turkey," Montgomery and Moore, the advanced entertainers, and Agnes Mahr & Co., in a splendid dancing novelty, completes a bill which will be closed by the ever-popular Bennettograph, with new pictures.

SUPERB
Perfumes and Sachets
For the pick of the world's best goods for fresh odors and for perfumes and sachet powders at absolutely right prices go to
Strong's Drug Store
184 DUNDAS STREET.
A fresh supply of McCONKEY'S CHOCOLATES and Bon Bons in handsome packages, suitable for Christmas, just received.

DECISION AGAINST THIS PROVINCE

Dominion Wins Suit—It Means That Ontario Has To Pay $388,000.

[Special to The Advertiser.]

Ottawa, Dec. 9. — The exchequer court has handed out its judgment in the case of the Dominion aginst the Province of Ontario in regard to the Indians on the disputed territory between Manitoba and Ontario under the Northwest Indian treaty, No. 3.

The result of this judgment is that through an additional territory added to Ontario by the boundary award, the Dominion is relieved of paying between ten and twelve thousand dollars a year in annuities in perpetuity to the Indians and a part of the $1,500 a year given for ammunition for hunting and nets for fishing.

The treaty was negotiated in 1873, and both these items, with interest will have to be paid by Ontario to the Dominion, which will all amount to about $388,000.

The province will have to assume this liability. The Indian annuity is $5 a head in perpetuity. This payment in future will have to correspond to the territory as set out in the boundary award; that is to say, about 33,000 square miles of the territory comes within the Province of Ontario and about 25,000 in the Keewatin and Manitoba. The province will, therefore, have to pay in future about $3 a head of this annuity, and Ontario about $2 a head.

AN ASSURING COMMAND

Subject of an Interesting Sermon by Rev. A. K. Birks.

In Askin Street Methodist Church, last night, the pastor, Rev. Mr. Birks, preached a very interesting sermon to a large congregation on the subject, "An Assuring Command," taking his text from Mark, vi., 50: "Be of good cheer; it is I, be not afraid."

Reference was made by the reverend gentleman to the exhortations made by Bishop Latimer and Bishop Ridley, when they were burned at the stake. The essential requirement was that of obedience. When the disciples were commanded to cross the Sea of Galilee they crossed the sea. They were saved in the storm, but not from the storm. The great lesson for us is to do what we are told, when we are told. Another lesson is that the path of obedience is not always a smooth road, but it becomes smoother the further we go. The Lord saves his children in trouble, though not from trouble. The storm was sent to test both the faith and obedience of the apostles. When it was over they acknowledged the deity of Jesus Christ. This was more than a miracle accomplished. The miracles commanded their admiration. The storm commanded their devotion.

BROKE HER SHAFT

Accident to the Red Star Steamer Kroonland in Gale.

Plymouth, Dec. 9. — The steamer Kron Prince which arrived here today from New York received a wireless telegram this morning from the Red Star steamer Kroonland, saying that this vessel had broken her shaft at a point to the westward of the Lizard, during a heavy gale.

The Kroonland, Captain Dexrud, left Antwerp, Dec. 7, for New York.

PASTOR GOING INTO BUSINESS.

Belleville, Dec. 9.—The Baptists of this city will lose their present pastor on the 22nd inst, Rev. C. H. Emmerson, having resigned yesterday, the resignation to take effect in two weeks.

Mr. Emmerson will leave the ministry and enter business life in Brantford. Who will succeed him is not yet known.

PILES
Dr. Chase's Ointment is a certain and guaranteed cure for each and every form of itching, bleeding and protruding piles. See testimonials in the press and ask your neighbors about it. You can use it and get your money back if not satisfied. 60c. at all dealers or EDMANSON, BATES & Co., Toronto.
DR. CHASE'S OINTMENT.

Silks, Fancy Wool Waistings and Dress Lengths, attractively boxed for presentation.

R. J. Young & Co.

Yard wide Black Taffeta. Reg. $1.35 quality. Special Christmas sale price, 99¢

Tempting Values Await You in the Millinery Showrooms Tomorrow and the Following Days of the Week

Hundreds of women will profit by this sensational clearance of exquisitely trimmed Hats, every one of which has the characteristic style features of Young's millinery.

One table of $10 and $12 Trimmed Hats, embracing scores of models copied from French creations, and many more originated by our own milliners. Choice of these tomorrow $5.98

Hats that sold at $5, $6 and $7 go on sale tomorrow at, each $3.98

Very latest shapes, trimmed with every correct material that the season has favored, in satisfying range of colorings and styles.

75 Smartly Trimmed Hats to Clear at $2.98

Not one worth less than $5.00. Same genuine style exhibited in this collection that you'll admire in our $10.00 Hats. Colors to match any of the season's dress fabrics. Our $5.00 Hats are so distinctly superior in quality of trimmming and artistic shapes that you will not go further than this table for something to fill an advance season millinery need.

5c a Yard is Tomorrow's Price for a Lot of Rich Chenille Braids in Fashionable Colors.

New Silk Waists for Christmas Received Today

Our stock is particularly large and complete just now, and besides this advantage you are offered extra values this week to encourage early Christmas buying.

Japan Taffeta Waists, $2.98
New Jap Taffeta Waists, trimmed with seven rows of lace insertion and pin tucks, lace collar and cuffs.

Pretty Lace Waists, $3.95
Made of Wash Nets, lined with silk, yoke, collar and cuffs are trimmed with lace.

Beautifully Embroidered Silk Waists
Splendid quality Jap Taffeta, trimmed with lace insertion and fine tucks, open back ¾-sleeve, $3.95 and $4.50.

French Taffeta Waists
In brown, navy and black. Stylish tucked Waists, open front and long sleeves. Regular $5.00. Special, $3.95.

R. J. YOUNG & CO. | R. J. YOUNG & CO.

LATEST STOCK MARKET REPORTS

H. C. Becher, stockbriker, received the following by private wire from Bartlett, Frazier & Carrington today:

New York, Dec. 9.—Copper, Smelters Sugar and Distillers as well as various other industrials, were attacked this morning, both by shorts and long selling. Westinghouse seems to be doing better. Currency is still at a premium, less than one per cent, and volume of trade small. Four hundred pounds out of the £600,000 gold offering in open market of London, were taken for America. General trading on the board was not vigorous either way except as stated above. The street is trying to get its bearings and is not paying much attention to the pessimistic reports on general trade conditions, basing its conclusions on the fact that Wall Street prices have long ago discounted much of this kind of bear news. Bond trade showed no especial feature worth commenting upon this morning, except the same tendency to ease like the stock markets. Sales to noon, 187,100.

NEW YORK.

Reported by C. N. Spencer, Stockbroker. Market Lane, for The Advertiser.

New York, Dec. 9.

	Open	High	Low	2 p.m.
Amal. Copper	47¾	48⅛	46⅛	47
American Sugar Co.	106½	106½	104⅞	105
American Locomotive	38½	38¾	37¾	37¾
American Foundry	32¾	33	32⅛	32½
American Refining Co.	72⅜	73½	69⅛	70½
American Cotton Oil	58¼	..	..	..
Atchison, com	72½	73	72¼	72⅞
Baltimore & Ohio	81	82¼	82	82
Brooklyn Transit	40¾	41¾	39¾	41
C. P. R.	150	..	..	..
Ches. & Ohio	29¾	30	29¾	29¾
Chic. Great Western	8⅜	8⅜	8⅛	8⅛
Colorado Fuel & Iron	20	21	20	21
Chicago & North. xd	187½	..	..	..
Distillers	89⅛	89⅞	84	85
Erie	16⅜	16¾	16¼	16¾
Northern Pacific	121¾	121¾	118⅞	119½
Norfolk & Western	65	..	..	..
Nat. Lead	43	43	40⅝	40⅝
Ontario & Western	8¾	8¾	8½	8½
Pacific Mail	22¾	22¾	22¼	22¼
Pennsylvania	118½	118½	118⅛	118¼
Peoples Gas	78	78	77¾	77¾
Pressed Steel	21½	..	..	..
Reading	98½	95	92½	92⅝
Republic Iron & Steel	17	..	..	..
Rock Island	15¼	15½	15¼	15½
Southern Railway	14⅛	14⅛	13¾	13½
Southern Railway, Pref.	40	40	39	40
Southern Pacific	74¾	75½	73⅝	74⅛
S. P., pref	107¾	..	..	..
St. Paul	104	106½	103¾	104⅜
Twin City	86	86	84	84
Union Pacific	116⅝	117⅝	116⅜	117
Central Leather	16¾	16¾	16⅜	16⅜
U. S. Steel, xd	26¾	26⅞	26⅛	26⅛
U. S. Steel, pref	87½	88⅝	87⅝	87¾
Western Union Tel	69¾	69¾	65	65

TORONTO.

Toronto, Dec. 9, 12:45

	Ask	Bid
C.P.R.	..	150
Niagara St. C. & T.	..	75
Rio	84	83
Sao Paulo Tramway	108	106½
Toronto Railway	96	..
Twin City	83	..
Niagara Navigation	..	108
Northern Navigation	..	82
Bell Telephone	..	120
Canada General Electric	100	..
City Dairy, com	30	..
City Dairy, pfd.	80	..
Consumers Gas	187	181
Dominion Coal, com.	40½	..
Dominion Telegraph	115	..
Lake of the Woods	..	70
Mackay, com	55	54
Mackay, pfd.	62	61
Mexican	40¾	40
Nipissing	7	6¾
North Star	8	6
Nova Scotia Steel, com	56½	56¼
Prairie Lands	180	170
Bank of Commerce	..	161½
Dominion Bank	224	221
Bank of Hamilton	..	185
Imperial Bank	..	212
Merchants' Bank	152	..
Sovereign Bank	105	99
Traders' Bank	..	128½
Canada Landed	117	..
Canada Permanent	..	114
Central Canada	..	160
Colonial Investment	..	67
Dominion Savings	..	70
Hamilton Providens	126	..
Huron & Erie	..	174
Landed B. & L.	..	131
London & Canada L. & A.	101	..
National Trust	165	..
Toronto Mortgage	109	104½
Rio bonds	..	73

Morning Sales: Sao Paulo, 25 and 10 at 108½, 4, 1 and 10 at 108, 25 at 107¾, 25 at 107½, 25 at 107; Nipissing, 5 at 6¾, 100 at 6¾, 100, 20 and 25 at 6⅞; Lake of the Woods Milling, preferred, 6 at 101⅝; Consumers' Gas, 10 at 186; Mexican L. & P., 25 at 40⅞, 25 at 40½; Toronto Railway, 5 and 7 at 96¼, 3, 3 and 2 at 96½; Montreal Power, 5 at 87⅝; Toledo Railway, 25 at 9¾; Mackay, common, 10, 6, 25, 5, 25, 5, 25 and 50 at 54¾, 1 at 55, 25 and 25 at 54½, 25 and 25 at 54; do, preferred, 10 and 10 at 62, 25 at 61¾; Canada Permanent, 10, 10, 30 and 83 at 115; Rio, bonds, 1,000 at 73½, 2,000 and 2,000 at 73; Twin City, 25 at 84⅝, 25 at 84¾, 25 at 84½, 5 at 84½, 25 at 84¼, 25 at 83¼, 5, 50, 20 and 10 at 83; Bank of Commerce, 10 at 160, 12 and 3 at 160; Standard Bank, 15 at 218⅝, 14 at 218; Imperial Bank, 1 at 213; Dominion Coal, common, 25 at 39⅞; General Electric, 50 at 99, 5 at 99; Detroit Railway, 25 at 37; Soo, common, 50 at 81, 10 at 81¼, 25 at 81, 25 at 80¾, 25 at 80¾, 10 and 25 at 81; N. S. Steel, 30 at 57⅞, 5 at 57, 20 at 56¾.

MONTREAL.

Montreal, Dec. 9, 12:30

	Ask	Bid
Bell Telephone Bonds	125	120
Canadian Pacific	153	151
Detroit Railway	26⅞	26
Dominion Coal, com	40	39
Dominion Coal, pfd	105	100
Dominion Steel, com	15½	15¼
Dominion Steel, pfd	41	40
Halifax Electric Railway	98	95
Illinois	76¾	76
Lake of Woods, com	73	72
Laurentide Paper	90	89
Laurentide Paper, pfd	102	101
Mackay, com	54¼	54½
Mackay, pfd	62⅞	61
Mexican L. & P.	40¾	40½
Minneapolis & St Paul	81	80½
Montreal Power	87¾	87¼
Montreal Street Railway	181	179
Montreal Telegraph Co.	..	130
Ohio	21	18
Nova Scotia Steel and Coal	57	56⅛
Ogilvie Milling, com	..	250
R. & O. Navigation	62½	60
Rio Janiero	34	33½
Sao Paulo	108½	..
Toledo Railway	10	9½
Toronto Street Railway	97	96½
Twin City Electric Railway	87½	83
Shawingan	57	53½
B. N. A. Bank	160	..
Bank of Commerce	160	157
Eastern Township Bank	152	..
Hochelaga	140	..
Merchants Bank	155	152½
Molsons Bank	190	185¾
New Brunswick Bank	275	172
Dominion Textile, pfd	81	78
Textile, com	45	..
Dominion Cotton bonds	92	90
Dominion Iron & Steel bonds	73	70¼
Havana Bonds	90	..
Mexican Electric bonds	76	..
Mexican Power bonds	83	80½
Ogilvie Milling bonds	116	..
Price Bonds	101	..
Rio bonds	76	73
Textile bonds A	82	80
Textile bonds C	82	80

Morning Sales: C. P. R., 25 at 151, 21 at 151½; Woods, common, 11 at 72; Toledo Railway, 18 at 9¾, 50 at 9½, 75 at 9⅞, 52 at 9⅞, 25 at 9½; Ogilvie, preferred, 50 at 114; Montreal Railway, 70 at 179, 15 at 179½; Twin City, 100 at 85, 175 at 85¼; Toronto Railway, 25 at 96, 2 at 96½, 2 at 96¼, 10 at 96½; Woods, preferred, 26 at 101½; Mackay, preferred, 15 at 63, 5 at 63; Illinois, 11 at 76¾; Power, 12 at 87¼, 100 at 87⅛, 60 at 87⅛, 25 at 87¼, 15 at 87½, 50 at 87¼, 15 at 87¼, 25 at 87¼, 75 at 87½; Mackay, common, 30 at 55; Coal, preferred, 20 at 99; Detroit Railway, 7 at 46½, 15 at 37, 46 at 36¾, 13 at 37, 50 at 36½; Coal, common, 25 at 40; Shawinigan, 10 at 57; Mexican, 50 at 40½; Iron, preferred, 3 at 41; Soo, common, 35 at 81, 25 at 80½; Scotia, common, 15 at 57, 4 at 57½, 10 at 56¾; Marconi, 1,000 at $1 60; Woods, bonds, 1,000 at 102; Quebec Bank, 2 at 124; Mexican Power, bonds, 1000 at 80½; Union Bank, 2 at 125; Merchants' Bank, 61 at 153; Bank of Nova Scotia, 10 at 276.

SATURDAY NIGHT BARGAINS!
Tonight Is the Time To Buy
Wonderful Bargains
LOOK AT THIS!
If you buy tonight we will GIVE YOU ONE-HALF OFF the value of any pieture.
Pictures to the VALUE OF $1.50 FOR ONLY 19c.
Gold Framed Pictures
Gilt framed Pictures
Oak Framed Pictures
Oak Veneer Framed Pictures
Imitation Wood Framed Pictures
50% Off
ALL VALUES ONE-HALF OFF
TONIGHT — TONIGHT — TONIGHT — TONIGHT.
SAVE ONE-HALF — SAVE ONE-HALF.
Every Picture a Bargain.
L. S. OLMSTED
296 Dundas Street.
Every Picture a Bargain

During these busy days before Christmas, when there is so much shopping to do, why not take your lunch comfortably at Peters' Tearoom, instead of rushing home? Everything served daintily, and each item the best of its kind.
Peters' Tearoom
Dundas Street.

LIMERICK COMPETITION
First Prize 1 Case Carvers, Value $7.50.
Second Prize 1 Case Carvers, Value $4.00
Above prizes are given to the persons completing the following Limerick:
A lady who came from the west,
Of cutlery wanted the best.
Said a friend who was near,
"Go to Cowan's, my dear,"
All replies must be accompanied by this "ad." and addressed to
"LIMERICK,"
COWAN'S HARDWARE
127 DUNDAS STREET.
Competition closes Dec. 23.

CHICAGO EXCHANGE.

Reported by C. N. Spencer, Stockbroker, Market Lane, for The Advertiser.

Chicago, Dec. 9.

	Open.	High	Low.	Close.
Wheat—				
December	94⅝	94⅝	93⅝	93½
May	1 01½	1 01⅝	1 00⅝	1 00⅝
July	96¼	96¼	95⅝	95⅝
Corn—				
December	54	54¾	53⅝	54⅜
May	55⅝	55¾	54⅞	55
July	54⅞	55	54½	54⅝
Oats—				
December	50¼	50½	50⅛	50⅛
May	53⅝	54¾	53	54
July	47½	47½	46⅞	46⅞
Pork—				
January	12 35	12 37	12 30	12 30
May	12 82	12 87	12 70	12 70
Lard—				
January	7 72	7 72	7 67	7 67
May	7 70	7 75	7 65	7 65
Short Ribs—				
January	6 72	6 72	6 70	6 72
May	6 80	6 85	6 77	6 80