THE ACADIAN.

WOLFVILLE, N. S., JUNE 17, 1910.

Thirty experienced Scotch Agriculturists and about fifty domestics will arrive at Halifax the latter part of this week under the auspices of the Department of Industries and Immigration. Any farmer who wishes additional help should apply immediately, stating wages, to Mr. Arthur S. Barnstead, Secretary of Industries and Immigration, Halifax. Persons desiring the services of a domestic should apply to Miss Wood, Secretary of the Woman's Welcome Hostel, 327 Brunswick Street, Halifax.

THE ACADIAN is very grateful for the many expressions of good-will extended to us last week by citizens of Kentville and other parts of the county, as well as at home. The one notable exception was the case of a man standing outside the Court House last Thursday evening, who was described to us as a 'big loutish fellow' and thought to have been from Wolfville. He was heard to remark that he had been 'dogging THE ACADIAN for years' and had at last 'got even.' We can imagine that there are a good many people in this vicinity who would be very glad to have him 'get even' with them. We beg to remind him that 'He laughs best who laughs last.'

A Safe Medicine For All Children.

The mothers whose little ones are ill not only wish for a medicine that will make their babies better but one that positively cannot do any harm. Such a medicine is Baby's Own Tablets. They are sold under the positive guarantee of a government analyst to contain no opiate, narcotic or other harmful drug. They always do good, they cannot possibly do harm—not even to the new born baby. Concerning them Mrs. J. E. Z. Marchand, Ste. Anne de la Perade, Que., writes—'I find Baby's Own Tablets indispensible. As soon as I find one of my children not feeling well I administer the Tablets and I am never disappointed in the result. I would not be without them and am enclosing fifty cents for two more boxes.' The Tablets are sold by medicine dealers or by mail at 25 cents a box from the Dr. Williams' Medicine Co., Brockville, Ont.

Beautiful Holiday Literature.

ISSUED BY THE DOMINION ATLANTIC RAILWAY.

The new edition of 'Vacation Days' issued by the Dominion Atlantic Railway Company is a work of great beauty, of excellent composition and artistic make up. It is safe to say no transportation company in Canada has produced such a gem in the shape of a Tourist Guide. This company has the creation of tourist business down to a fine science; it is the pioneer in the development of Nova Scotia as a summer playground for all America. The text of this book is by Thos. F. Anderson, a noted journalist of Boston, whose terse pen pictures of every-day charms and delights of Nova Scotia prove him to have been in love with his subject. To turn these pages is to catch a breath of the invigorating salt sea air, to feel the mellowness of veritable Italian days, of breezes fragrant with odors of sweet apple bloom and meadow land of the Evangeline Country. The front cover is a four color sketch showing a large white motor boat, filled with a merry party, gliding over the placid surface of Digby Basin. The back cover contains a photo reproduction of a wreath of mayflowers from the Evangeline country.

The interior illustrations, numbering over a hundred, cover a wide range of vacation life; golfing, bathing, motoring, deep sea fishing, coaching, life in the famous log cabin colonies; also an equalled series of hunting and fishing scenes.

None the less attractive and valuable to a summer visitor is the folder entitled 'Summer Homes in Nova Scotia. The cover pages show a farm house flanked on one side by a grove of silver birches, near which a group of merry children romp and revel in the joyous pastime of kite flying. Also replete with half tones this book gives the names and addresses of private boarding houses, camps, and cottages in Nova Scotia, shows the rates and gives a list of the attractions in the vicinity of each place. It is this publication which fills the farm homes of the Province each year with desirable summer boarders.

There is every prospect of a large tourist business this season, to meet which the Dominion Atlantic steamers will make eight round trips per week between Boston and their Nova Scotia water terminals, Yarmouth and Boston.

25c. For A New Parlor Table

That's the economy of using "China-Lac". A couple of dollars invested in this new variable stain, will give you bright, beautiful furniture as good as new and the same as new.

"China-Lac" stains and varnishes at one operation—and covers up the scars and scratches.

"China-Lac" gives china-like finish that is non-and-water proof.

At 25c. a can for Furniture, Floors, etc.

Remember it cost far "China-Lac"—the new varnish stain and varnishes.

BRANDRAM - HENDERSON, Limited.

MONTREAL, HALIFAX, ST. JOHN, TORONTO, WINNIPEG. 47

Recommended by L. W. Sleep

Ford vs. Davison.

Among the cases tried at Kentville last week was that of Ford vs. Davison. In this action the plaintiff, one W. T. Ford, formerly of this town, claimed $1000 damages for libel alleged to have been published concerning him by the publisher of this journal. The article complained of charged Ford with inciting a riot on the night of the last general election. Messrs. Roscoe and Roscoe acted for the plaintiff and James A. McLean, K. C., of Bridgewater, and A. L. Davison for the defendant.

Several witnesses were called by the plaintiff to prove publication, which was subsequently admitted by the defendant.

The defendant relied upon the defense of justification, claiming that the statements complained of were true in substance and in fact.

Freeman Crowell, chief of police for the town of Wolfville, deposed that on the night of the alleged riot, he was present at the rink where the friends of Sir Frederick Borden were receiving the election returns. There was a large number present and evidences of the use of intoxicating liquors. Ford was present, and took a prominent part in giving out the returns. At this time Ford was a councillor and member of the police committee. Early in the evening he called the witness to one side and said, "The boys are going to have some fun to-night, but I'll look after them and see there is nothing wrong done." The crowd left the rink about midnight, witness then went to the electric light station. He stayed there about twenty minutes and on coming out saw the crowd coming down Gaspereau avenue. He followed the crowd to the rink again. A few minutes after his return to the rink he saw Ford there.

Dr. David Munro remembered the night on question. Returning from his office to his hotel, he overtook Ford in Linden avenue. In front of Summer street Ford asked him to go over and see the fun. He heard a disturbance in the direction of the defendant's house.

Stanley Murphy was at the rink the night in question. He came up with the crowd from the rink. The crowd halted in front of Churchill's drug store. He saw Ford, George Brown and others standing on the side-walk, witness was near them. Heard both Ford and Brown say to the crowd, "Come on up and give Bo. Davison a cheer." Went up to Davison's with the crowd. Saw Ford there standing in front of Davison's house on the opposite side of the street. The crowd sung, swore and shouted for Davison to come out. Several danced on the verandah and kicked the door of the house. The crowd stayed about twenty minutes. On the Tuesday previous while attending court as defendant's witness Ford paid for his dinner. After dinner Ford said to him, "I understand one of you boys is going to swear a lot of things against me. I should like to hear you say it in Court." On cross-examination witness denied having stated in the presence of Ford and others that he knew nothing about the case.

Frank Murphy was at the rink the night in question and went with the crowd to Davison's house. When they were in front of Churchill's he heard some one say, "Come on up and give Davison a cheer," but could not swear it was Ford. Saw Ford with the crowd at Davison's, about fifty feet away. Though a witness of the defendant had been given his dinner by Ford. Corroborated Stanley in reference to the conduct of the crowd in front of Davison's house.

Edward O'Brien and Duncan McCharles testified to seeing Ford with the crowd at Davison's and to the language and conduct of the crowd.

The defendant admitted publication of the alleged libel and described the disturbance.

John Dikens and Ernest Schofield, who were called by the plaintiff to contradict the statement of Stanley Murphy that he had not said in their presence that he knew nothing about the affair, each testified that they did not hear him make any such statement.

W. W. Pineo, who happened to be waiting for a train at the time, heard Murphy say, "I don't know any thing about it." Did not know to what these words applied.

George Brown flatly contradicted the evidence of Stanley Murphy in reference to what he alleged Murphy said on the station platform on the Tuesday preceding. He admitted having said to the crowd in front of Churchill's, "Come up and give Davison a cheer." Did not hear Ford use the words. Heard Ford say, "No, he is not worth it." Witness was one of the crowd at Davison's. Was up on Davison's lawn and called for Davison to come out. The demonstration was altogether friendly to Davison, and the crowd only wanted him to come out to make a speech.

Mr. McLean ably addressed the jury for the defence. He contended that the evidence proved a riot and that Ford was one of the moving spirits in it. He commented upon the fact that Ford, who was the only person who could contradict the evidence of the witnesses who charged him with inciting the crowd to go to Davison's house, had refrained from going on the stand to deny these statements.

Mr. Roscoe followed in a long and able address on behalf of the plaintiff.

After being out about two hours the jury returned a verdict of $400 damages for the plaintiff.

An appeal will be lodged and the case fought out in the Supreme Court.

ED. NOTE.—The above is but a very incomplete report of the proceedings. At an early date we hope to publish the stenographer's report of the evidence taken. High though our respect is for the courts of the land, we have still greater confidence in the judgment of our readers, and we are anxious that the whole evidence as it was given should be submitted to those who constitute for us the highest court of appeal.

"I FEEL IT MY DUTY

To Give You a Statement In Regard To 'Fruit-a-tives'"

HARDWICKE, MIRAMICHI, N.B., Jan. 17th. 1910.

"I feel it my duty to give to you and the world an unsolicited statement in respect to the wonderful cure I received by taking 'Fruit-a-tives.' Chronic Constipation was the complaint I suffered with for years. My general health was miserable as a result of this disease, and I became depressed and alarmed. I was treated by physicians without the slightest permanent benefit, and I tried all kinds of pills and tablets but nothing did me any good.

I saw the strong testimonial in favor of 'Fruit-a-tives' by New Brunswick's 'Grand Old Man', the Hon. John Costigan, and I knew that anything he stated was honest and true and given only to help his fellow-men. I tried 'Fruit-a-tives' and the effects were most marvellous, and now I am entirely well from all my Chronic Constipation that I suffered from for so many years. My general health is once more excellent and I cannot say too much to express my thanks for the great benefits derived from taking 'Fruit-a-tives.'"

A. G. WILLISTON.

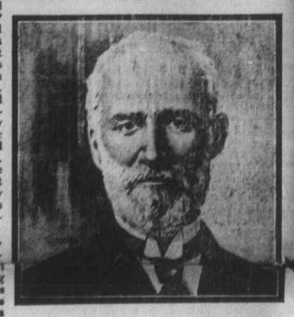

"Fruit-a-tives" is not gotten up by druggists or expert chemists—who know nothing about disease and the needs of the human body—but is the scientific discovery of a well known physician, and is the only medicine in the world made of fruit juices.

50c. a box, 6 for $2.50, or trial size, 25c. At all dealers, or sent, postpaid, on receipt of price by Fruit-a-tives Limited, Ottawa.

Masonic Grand Lodge.

THE ACADIAN regrets that it was unable last week to print a report of the annual meeting of the Grand Lodge of A. F. & A. M. of Nova Scotia, which was in session here on Wednesday and Thursday. There was a good attendance of representatives from the various Lodges, and a profitable time was had.

On Tuesday the Grand Chapter held its meetings in Masonic Hall, when a large amount of important business was transacted.

On Wednesday morning at eleven o'clock the members of the Grand Lodge, accompanied by a delegation from the Grand Chapter, attended divine service in St. John's Anglican Church. Throughout the march appropriate music was furnished by the Windsor band. The procession presented a very fine appearance.

The Rev. Dr. Driffield, the chaplain of the Grand Lodge, preached to the assembled delegates from the text: 'Honor all men, love the brotherhood, fear God, honor the King.'

Mr. Driffield based his remarks upon the four great duties to which all Masons have pledged themselves, humanity, fraternity, piety and loyalty.

At two o'clock the first regular meeting of the Grand Lodge was held. The annual address was delivered by the Grand Master, W. Marshall Black, followed by the report of the Grand Secretary. The reports of the trustees of the Freemason's Hall in Halifax, of the Grand Treasurer and of various committees were presented to the meeting.

At the evening session the unfinished business of the afternoon was completed. The reports of the nine District Deputy Grand Masters were considered, all being referred to committees appointed by the Grand Master.

During the afternoon a band concert was held on the grounds of the Wolfville High School which was very much enjoyed by those of the delegates who were able to attend, by their friends and many others of the townspeople.

In spite of the unfavorable weather which somewhat marred the pleasure of the delegates it is estimated that about 200 Masons were in attendance, many of whom were entertained by friends in their homes here.

On Thursday morning a delegation of Masons, accompanied by their wives and a large number of townspeople, were taken by special train to Windsor for the purpose of visiting the Masons' Home. This delightful place is situated a mile from the town. All were much pleased with the building, which is large and well equipped throughout and accommodates about fifteen. The rooms are beautifully furnished by the various Lodges in the Province. The grounds surrounding the Home are spacious and in fine condition. There is a large and well stocked farm in connection, which includes several acres of fine orchard.

The Home is under the efficient care of Rev. Mr. Merrill and wife and already a number are in residence. Photos were taken of the visitors, the Home and surroundings.

After an inspection of the buildings and grounds, the party were driven to Windsor and shown all the interesting features of that pretty town before returning to Wolfville a 12.30, in time for the delegates to attend the afternoon session.

The afternoon was spent in the revision of the Constitution, and discussion of proposed improvements to the Masonic Home.

In the evening the visitors were entertained by the lady friends of St. George's Lodge at the beautiful home of Mr. and Mrs. W. Marshall Black. The house was tastefully decorated for the occasion with cut flowers and foliage, and dainty refreshments were served by the ladies.

An interesting musical programme was carried out as follows:

Violin solo—Dorothy Harrington.
Piano solo—Beatrice Rockwell.
Piano Solo—Mrs. Wm. Harris.
Violin duet—Mrs. Moore and Mrs. Chambers.

Officers were elected for the ensuing year as follows:

G. M.—W Marshall Black, Wolfville
D. G. M.—R F Merlin, Halifax
S. G. W.—Welsford D Mackay, Sydney
J. G. W.—Wm. A Soper, Halifax
Grand Treas. — John Macaloney, Halifax
Grand Secy. — Thomas Mowbray, Halifax.
Grand Lecturer—J O Gass, Halifax
Grand Chaplain—Rev. F M Young, Parrsboro.
S. G. Deacon—L W Sleep, Wolfville
J G Deacon—Dr Day, Thorburn

Nerves at High Tension

Slight extra strain means collapse—Restoration obtained by using DR. A.W. CHASE'S NERVE FOOD

The successful men and women are often of the high-strung nervous type—keen and active—but with too little reserve force.

A little extra worry and anxiety and snap goes the nervous system. Weeks and months are often required before energy and vigor are regained.

Rest helps, so does fresh air and exercise, but the blood must also be made rich and red by use of Dr. A. W. Chase's Nerve Food.

Mr. Wm. Branton, Victoria St., Strathroy, Ont., writes:—My nervous system seemed all unstrung. I could not sleep, had no appetite, my digestion was poor and I had jerking of the limbs. Dr. Chase's Nerve Food helped me and I continued until I had taken twenty-four boxes. This treatment has made a radical change in my condition, building up the system and strengthening the nerves." Dr. Chase's Nerve Food, 50 cents a box, all dealers or Edmanson, Bates & Co., Toronto.

MITCHELL'S SHOE STORE.

"The Store of Honest Values."

Small Profits and No Misrepresentation

"Live and Let Live" is Our Motto.

We are in a better position to-day than ever before to offer you High Grades of Shoes at the Very Lowest Prices.

Men's Lace Boots, good quality stock, $1.50, $1.75, $2.00.
Men's Box Calf Lace Boots - - - $2.00, $2.25, $2.50.
Women's Tan Color Oxford Shoes - $1.75, $2.00, $2.25.
Women's Dongola Kid Shoes - - - $1.25, $1.50, $1.75.

his week we are offering some Very Special Low Prices in

TRUNKS, GRIPS AND SUIT CASES.

Remember The Store of Honest Values.

Mitchell's Shoe Store,

WOLFVILLE, N. S.

DOCTOR THE CAUSE NOT THE EFFECT

If you are afflicted with boils, pimples, scrofula, salt rheum, eczema, or any other indication of impure blood, don't waste time and money in external remedies for the treatment of these symptoms.

YOU CAN AVOID ALL THESE THINGS BY TAKING NYAL'S BLOOD PURIFIER

Sometimes there are no outward symptoms of impure blood, but instead there is a feeling of langour, a run-down listless condition, loss of appetite,—showing that the organs and tissues of the body are not being nourished as they should be.

The use of Nyal's Blood Purifier is followed by the most pleasing results. The boils heal up and disappear; the skin becomes soft and smooth again, instead of harsh and scaly, or pimpled. The liver is stimulated, the blood enriched, and soon the whole system feels the beneficial effect of this excellent remedy.

Pure blood means health and strength. Nyal's Blood Purifier makes pure blood.

A. V. Rand, Phm. B., Druggist

Millinery Sale

Beginning Saturday, June 11th

Straw Hats reduced from $2.50 and $2.00 to 98c.

Flowers reduced from 75c. and 50c. to 25c.

Fancy Ornaments to close out for 15c.

Special bargain prices on all Trimmed Millinery.

W. C. DEXTER & CO.

HERBIN BLOCK.

Talk is Cheap.

So are our New Wall Papers. The largest stock in Kings county, from 4c. a roll up. Every one a beaut. Sample books of high-grade Decorations. We carry everything needed to make your house look slick.

House Paints | Floor Paints | Floor Lack
Floor Wax | Brushes | Hardware
Varnish Stains | Alabastine | Tinware
Varnish | Aluminine | Enamel Ware
Shellac | Polishes | Aluminum Ware
Blackings | Woodenware

Roller Blinds in stock or made to order. Leave your orders for Paper Hanging, Painting, &c., before the rush. Phone 86.

Wolfville Decorating Co.

Baseball.

On Wednesday the Victoria baseball team defeated Canard, on the latter's grounds, by the score of 8 runs to 0. The following were the teams:

Victorias.		Canard.
W. Trefry	p.	L. Eaton
C. Webster	c.	E. Dickie
Titus	1 b.	W. Church
C. Robinson	2 b.	C Murray
E. Bess	3 b.	A. Lyons
B. Eagles	s. s.	C. Cox.
H. Ruffee	c. f.	G. Harvey
M. Wickwire	l. f.	J. McFadden
H. Fraser	r. f.	J. McFadden

Carnations | Tomatoes
Astors | Celery
Stocks | Cabbage
Verbena | Phlox
&c., &c.

W. A. FREEMAN, Prop.
Telephone 32.

BORN.

HARVEY.—At Port Williams, June 6, to Mr and Mrs J. W. Harvey, a daughter.

Minard's Liniment Cures Dandruff.

Tenders for Hot Water Heating

Sealed tenders marked on outside 'Tender for Heating,' will be received by the undersigned up to Friday noon, June 29, 1910, for installing a Heating Plant in the Wolfville Public School building.

Plans and specifications may be seen and all other information obtained at the office of the undersigned after Friday 17th inst.

J. D. CHAMBERS,
Chairman of Committee.

Wolfville, N. S.
June 14, 1910.

This May Interest You.

Last year the sale of Pelham's Peerless fruit and ornamental trees increased 40 per cent in Nova Scotia because we deliver standard trees and to contract grade. Our agents made money in proportion to the increase in sales. We want now a reliable agent for Kings county.

Pay Weekly. Exclusive Territory.

Write for best terms

PELHAM NURSERY CO.
Toronto, Ont

To Let

In Wolfville, large house suitable for a summer boarding house. Fine grounds and shade trees. Location good. Also several small tenements.

Apply to
J. W. SELFRIDGE,
Wolfville.

Bishop & Porter,

(Successors to J. C. Bishop.)

Carpenters and Builders.

Repairing and Shop Work a specialty.

Metalic Shingles and all kinds of Inside Metalic Fittings.

Agents for all kinds of outside and inside House Finish.

WOLFVILLE, N. S.

To the Public:

The undersigned begs to notify the public that he is now prepared to undertake painting, paper-hanging, etc., of all kinds. Having had adequate experience he guarantees first-class work and entire satisfaction in every case. Orders may be left with Wolfville Decorating Co.

F. W. GODFREY.

Wolfville, Mar. 9, 1610. 'Phone 86.

For Sale or To Let

The fine property on Acadia street known as 'Hadden Hall' or F. W. Woodman property.

Possession can be given first of June.

Apply to,
R. E. HARRIS & SON.

For Sale

Pleasantly situated on Acadia street, Wolfville, house and barn, half acre of land with about twenty apple trees just begining to bear. House has nine rooms beside hall pantry and bath, heated with hot air. Can be bought at a bargain.

Apply P. O. Box 79,
Wolfville, N. S.

H. LEOPOLD,

(Successor to Leopold & Schefield.)

Livery and Boarding Stable.

Stylish Single and Double Turnouts Furnished.

Teams meet all trains and boats.

All kinds of trucking and expressing attended to promptly.

Elm Avenue, (Next Royal Hotel,)
WOLFVILLE.

To Rent.

Until Sept. or Oct. 1st cottage on Central avenue, Wolfville, furnished for light housekeeping. Apply to

P. H. BEALS,
Upper Canard.

June Specials.

MILLINERY DEPARTMENT.

The balance of our Hats will be sold at greatly reduced prices. Special lot regular prices from 75c. to $2.00, all good styles, will be offered at 75c. each.

NEW BLOUSES

25 dozen, special value. By a recent purchase we are able to offer good blouses at 60c., 75c. and 98c. worth much more in a regular way.

GINGHAMS

Lot of new colorings in Striped Ginghams, regular 15c. quality for 12c. per yard.

25 dozen more of our special fast black Cotton Hose. Sizes 8½ to 10 at 15c. per pair.

NEW WASH SUITS FROM $5.75 UPWARDS.

Boys' Cotton Blouses from 45c. to $1.00 each.
Boys' Khaki Suits at $1.50 each.

Black "Prince Hose" for Boys, all sizes. "Princess" Hose for Girls.

Butterick Patterns and Sheets for July.

J. D. CHAMBERS.

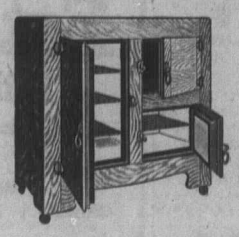

PURE FOOD

The quality of the food we eat nowadays is demanding the greatest attention from the doctors and people who understand that "Pure Food" is of the most vital importance to health, and the Preserving of Food has reached such a plane that it is called a science.

Now is the time to put in a Refrigerator.

We are Specialists in this Line.

Illsley & Harvey Co., Limited

PORT WILLIAMS.

CASSEROLE

WEDDING GIFTS

ARE THE LATEST:—

Bake Dishes, Bean Pots, Shirred Egg and Pie Plates from the oven to the table.

Also Cut Glass and Silverware.

J. F. HERBIN

WOLFVILLE, N. S.

WATCHMAKER & OPTICIAN.

PIANOS

The piano that you want you will find in our stock, because we have the exclusive agency for the finest pianos manufactured in Canada.

Heintzman & Co., Newcombe, Doherty, Ennis, Wormwith and others.

We make the terms to suit you and take old instruments in exchange.

Last year our piano business increased 100 per cent. over the previous year and we are breaking all records in 1910.

N. H. PHINNEY & CO.

LAWRENCETOWN, N. S.

(40 years in the music business.)

Travellers throughout the Province. Five ware-rooms.

McCalum's Lt'd.

McCallum's Ltd. beg to notify the public of Kings Co. that there will be a heavy rush of farm buyers from Great Britain through next March and April and all parties desiring to sell then should register their properties now with the Wolfville office.

F. J. Porter, Manager

To Let

Furnished, partly furnished or unfurnished, for the summer or for a year or more, a convenient nine-room flat over my store on Main St. All conveniences.

J. F. HERBIN,
Optician & Jeweler,
Wolfville, N. S.