The Life of Christ.

The picture is 16 x 22. In the background is printed an imitation of solid Gold producing a beautiful, brilliant and striking contrast with the other colors, which are all made to harmonize so perfectly that there is not the slightest approach to gaudiness, but, on the contrary, the most beautiful effects are produced. In the centre upon this background of Gold is a representation of our Saviour (head and shoulders) clad in a scarlet robe, while a mantle of soft blue thrown over his shoulders and the delicate halo of glory round his head produce a beautiful picture. Entwined around this picture are a number of beautiful passion flowers. All around this centrepiece are other scenes which portray the principal events in the life of our Saviour. 1st. The birth of our Saviour. 2nd. The child Jesus in the Temple. 3rd. The baptism, which shows Christ being baptized in the river by John, and the Holy Ghost descending in the form of a dove. 4th. Triumphal entry into Jerusalem. 5th. The raising of Lazarus from the dead. 6th. The last supper. 7th. Prayer in the garden of Gethsemane. 8th. The Crucifixion. 9th. The resurrection. 10th. The Ascension.

The extraordinary beauty of this wonderful picture has been favorably commented on by a great many newspapers.

WHOLESALE PRICES LIST.—Sample by Mail, postpaid, $4.00. 25 by Express, $3 75. 50 by express, $7.00. Freight, and a splendid watch and chain, $65. 25 cts. 3 for 60 cts. 1 dozen, $2.00. 25 for 100 by Express, $13.00. 500 by Express or should have one. Agents, you have the biggest thing ever yet offered you. Bear in mind this is no cheap black and white print, but a costly and beautiful Chromo-lithograph in brilliant colours upon a background of Gold. Nothing equal to it has ever yet been seen.

JAMES LEE & CO. Montreal, P.Q.

Meetings.

CATHOLIC MUTUAL BENEFIT ASSOCIATION—The regular meetings of London Branch No. 4 of the Catholic Mutual Benefit Association, will be held on the first and third Thursday of every month, at the hour of 8 o'clock, in our rooms, Castle Hall, Albion Block, Richmond St. Members are requested to attend punctually. J. J. BLAKE Pres., ALEX. WILSON, Rec. Sec.

Professional.

WOOLVERTON, SURGEON DENTIST. OFFICE—Corner Dundas and Clarence Streets., London. (Over Brown & Morris'.) Charges moderate and satisfaction guaranteed. SOLON WOOLVERTON, L. D. S., late of Grimsby.

DR. W. J. MCGUIGAN, GRADUATE, of McGill University, Member of the College of Physicians and Surgeons. Physician, Surgeon and Accoucheur. Night calls to be left at the office. Office—Nitschke's Block, 272 Dundas street. 2-1y

ELECTROPATHIC INSTITUTE 320 Dundas street, London, Ontario, for the treatment of Nervous and Chronic Diseases. J. G. WILSON, Electropathic and Hygienic Physician.

M'DONALD & DAVIS, SURGEON Dentists, Office:—Dundas Street, 3 doorsesat of Richmond street, London, Ont.

DR. WOODRUFF. OFFICE—Queen's Avenue, a few doors east of Post Office. 38-1y

J. J. BLAKE, BARRISTER, SOLICITOR, etc. Office—Carling's Block, London.

B. C. MCCANN, SOLICITOR, ETC., 78½ Dundas Street west. Money to loan on real estate.

LABATT'S

Prize Ale, Stout & Porter.

Recommended by the Medical Faculty.

Medals and Diplomas awarded at Philadelphia, 1876; Canada, 1876; Australia, 1877; and Paris, 1878.

LONDON BREWERY.

Grand Banquet of Genuine Bargains in Pianos, Organs and all kinds of Musical Instruments, at Colwell's Popular Music House, 179 Dundas St., London, Ont. Choicest stock in city, lowest prices in Canada, and terms easy. Fair dealing and polite attention. Come and see. Satisfaction guaranteed.

CHAS. F. COLWELL, Proprietor.

THE LONDON BRUSH FACTORY

MANUFACTURERS OF

BRUSHES

of every discription. All kinds of Mill and Machine Brushes made to order. To secure a first-class article, ask for the London Brushes. All branded.

THOS. BRYAN, and 75 Dundas street, west.

LONDON MARBLE WORKS.

WM. M. O'DWYER, Dealer in NEW BRUNSWICK, SCOTCH & IRISH GRANITE, MONUMENTS & HEADSTONES, GRAVE RAILINGS AND IRON FENCING, MANTLE PIECES & FURNITURE TOPS.

Estimates given for Building Work, and Satisfaction Guaranteed.

Shop: Opp. Exhibition Ground, Richmond St.

BENNET SCHOOL FURNITURE CO

Manufacturers of School, Church and Office

FURNITURE

LONDON, ONT.

Designs and estimates furnished for Altars pulpits, pews, &c. We are also prepared to give low estimates for church furniture where architects plans are supplied.

REFERENCES—Rev. P. Molphy, Strathroy. Rev. Jos. Bayard, Sarnia.

$72 A WEEK, $12 a day at home easily made. Costly Outfit free. Address TRUE & Co., Augusta, Me.

L. C. LEONARD

HAVING DECIDED TO

Retire from Business!

Will positively sell his present

STOCK OF GOODS AT COST.

CALL AND SEE THOSE BEAUTIFULLY PRINTED

Dinner Sets!

—AND—

Chamber Sets!

Also the New Styles English China Tea Sets.

Store for sale or rent about 15th March. mar9.3m

INDEX

To DISEASES, COMPLAINTS and ACCIDENTS which **HAGYARD'S YELLOW OIL** is guaranteed to cure or relieve either in MAN or BEAST.

TAKEN INTERNALLY FOR	
CROUP,	COUGHS,
CRAMPS,	SORE THROAT,
ASTHMA,	COLDS, &c.

APPLIED EXTERNALLY FOR	
RHEUMATISM,	NEURALGIA,
CHILBLAINS,	CALLOUS LUMPS,
SWELLINGS,	STIFF JOINTS,
GALLS,	FROST BITES,
LAMENESS,	CORNS,
CONTRACTIONS,	BRUISES,
LUMBAGO,	ITCH,
DEAFNESS,	PAIN IN BACK,
SPRAINS.	PAIN in SIDE, &c.

Every bottle guaranteed to give satisfaction or money refunded.

T. MILBURN & CO., Proprietors, TORONTO, ONT.

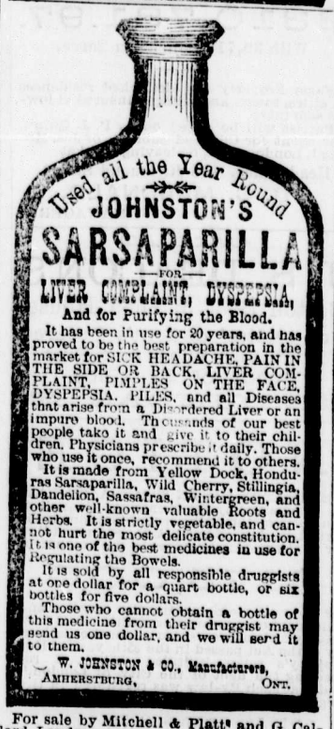

It has been in use for 20 years, and has proved to be the best preparation in the market for SICK HEADACHE, PAIN IN THE SIDE OR BACK, LIVER COMPLAINT, PIMPLES ON THE FACE, DYSPEPSIA, PILES, and all Diseases that arise from a Disordered Liver or an impure blood. Thousands of our best people take it and give it to their children. Physicians prescribe it daily. Those who use it once, recommend it to others.

It is made from Yellow Dock, Honduras Sarsaparilla, Wild Cherry, Stillingia, Dandelion, Sassafras, Wintergreen, and other well-known valuable Roots and Herbs. It is strictly vegetable, and cannot hurt the most delicate constitution. It is one of the best medicines in use for Regulating the Bowels.

It is sold by all responsible druggists at one dollar for a quart bottle, or six bottles for five dollars.

Those who cannot obtain a bottle of this medicine from their druggist may send us one dollar, and we will send it to them.

W. JOHNSTON & CO., Manufacturers, AMHERSTBURG, ONT.

For sale by Mitchell & Platt and G. Callard, London.

MATHESON'S PLANES, BEVEL EDGE CHISELS, DISTON'S & FLINT'S HAND and CROSS-CUT SAWS, ROPES, CORDAGES, SCALES, etc., etc., at

REID'S HARDWARE,

116 Dundas St., (North Side), LONDON.

NEW SPRING DRY GOODS!

JUST ARRIVED AT

J. J. GIBBONS', DUNDAS ST.

A CALL SOLICITED.

THE DOMINION SAVINGS AND INVESTMENT SOCIETY

LONDON, ONT.

To Farmers, Mechanics and others Wishing to borrow Money upon the Security of Real Estate.

Having a large amount of money on hand we have decided, "for a short period," to make loans at 6 or 6½ per cent., according to the security offered, principal payable at the end of term, with privilege to borrower to pay back a portion of the principal, with any instalment of interest, if he so desires.

Persons wishing to borrow money will consult their own interests by applying personally or by letter to

F. B. LEYS, MANAGER.

OFFICE—Opposite City Hall, Richmond St., London Ont.

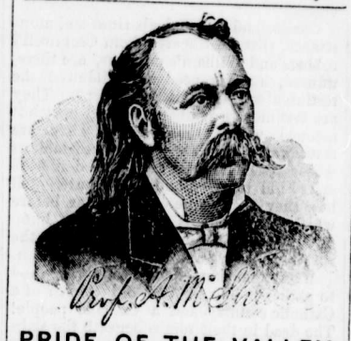

PRIDE OF THE VALLEY.

Medicine that acts at the same time on the Liver, the Bowels and the Kidneys. These Great Organs are the natural cleansers of the system. If they work well, health will be perfect; if they become clogged, dreadful diseases are sure to follow, with terrible suffering.

Biliousness, Headache, Dyspepsia, Constipation, Kidney Complaints, Rheumatic Pains and Aches,

are developed because the Blood is poisoned with the humors that should have been expelled naturally. PRIDE OF THE VALLEY Medicine will do it. Sole Proprietor and Manufacturer, PROF. A. M SHRIEVES 355 Richmond St. Can be had of all druggists in Ontario. Sample packages 25 cents. Five for $1.00. Can be had wholesale at Lyman Bros. & Co, T. Milburn & Co., and Northrop & Lyman of Toronto. Also Archdale Wilson & Co., of Hamilton.

THE COOK'S FRIEND BAKING POWDER

HAS HAD

FIRST PRIZES

Awarded everywhere exhibited.

Ottawa, 1879. Toronto, 1880. Montreal, 1880 and 1881.

BRONZE MEDALS AWARDED. Toronto, 1880. Montreal, 1881.

Composed of ingredients, the healthfulness of which is unquestioned, the COOK'S FRIEND has long held a first place in the esteem of the public as a *perfectly reliable article of household use.*

The very extensive patronage bestowed on the COOK'S FRIEND indicates the favor with which real merit is ever regarded.

Manufactured only by the proprietor, W. D. MCLAREN, 55 College Street, Montreal

Retailed everywhere.

MASON & HAMLIN ORGANS ARE CERTAINLY BEST

Also, *considering quality*, **cheapest.** For **cash, easy payments,** or rented. **ILLUSTRATED CATALOGUES,** of 100 Styles, with net prices, sent free. The MASON AND HAMLIN Organ and Piano Co., 154 Tremont St., Boston; 46 E. 14th St. (Union Square) New York; 149 Wabash Ave., Chicago.

FITS

A Leading London Physician establishes an Office in New York for the Cure of EPILEPTIC FITS.

From Am. Journal of Medicine.

Dr. AB. Meserole (late of London), who makes a specialty of Epilepsy, has without doubt treated and cured more cases than any other living physician. His success has simply been astonishing; we have heard of cases of over 20 years' standing successfully cured by him. He has published a work on this disease, which he sends with a large bottle of his wonderful cure free to any sufferer who may send their express and P. O. Address. We advise any one wishing a cure to address

Dr. AB. MESEROLE, No. 96 John St. New York

MENEELY BELL FOUNDRY

Favorably known to the public since 1826. Church, Chapel, School, Fire Alarm and other bells; also Chimes and Peals.

Meneely & Co., West Troy, N.Y

EGYPTIAN OIL.

THE GREAT PAIN CONQUEROR.

Rapidly dispels pain. It will cure a distressing headache in 5 minutes. Try it for Rheumatism and Neuralgia. *All Medicine Dealers sell it. 25c. per bottle.*

EGYPTIAN OIL

Never disappoints. It claims to dispel pain, and it does quickly. Keep it in the house, and 25c. will be well spent. *All Medicine Dealers sell it. 25c. per bottle.*

EGYPTIAN OIL

Has a large sale. No wonder—it is a Model remedy. It does not pretend to cure everything, but it claims to be one of the most remarkable pain antidotes ever known. *All Medicine Dealers sell it. 25c. per bottle.*

EGYPTIAN OIL

When applied to an affected surface of the body, will satisfy the sufferer in two minutes that it is the right remedy in the right place. *All Medicine Dealers sell it. 25c. per bottle.*

EGYPTIAN OIL

Won't always cure Rheumatism, but it always subdues the pain and gives relief. If not found to be a well spent 25c., my agent will cheerfully return your money. *All Medicine Dealers sell it. 25c. per bottle.*

JAMES MEDILL & Co., Proprietors, *Box 465, Brantford, Ont.*

COLUMBIA BICYCLE.

The Bicycle has proved itself to be a permanent, practical road vehicle, and the number in daily use is rapidly increasing. Professional and business men, seekers after health or pleasure, all join in bearing witness to its merits. Send 3 cent stamp for catalogue with price list and full information. The Pope M'f'g Co., 573 Washington St., Boston, Mass.

OPIUM

Morphine Habit Cured in 10 to 20 Days. No Pay until Cured. J. L. STEPHENS, M. D., Lebanon, Ohio.

PARSONS' PURGATIVE PILLS

MAKE NEW RICH BLOOD

And will completely change the blood in the entire system in three months. Any person who will take ONE PILL EACH NIGHT FROM ONE TO TWELVE WEEKS, may be restored to sound health, if such a thing is possible. For curing Female Complaints these Pills have no equal. Physicians use them in their practice. Sold everywhere, or sent by mail for 25 cents in stamps. Send for pamphlet. I. S. JOHNSON & CO., Boston, Mass.

DOCTORS' K&K. U. S. MEDICAL AND Surgical Associaiton

Largest in the World. J. D. KERGAN, M.D., Med. Supt.

CONSULTATION FREE.

More capital invested, more skill employed, more cases treated, and more cures effected than by any other one establishment in the world. Sixteen skilful and experienced physicians and surgeons, each eminent in his own specialties. FIVE remain at the Detroit Office and ELEVEN visit the principal cities in the United States and Canada. All Diseases and Deformities treated. Address Drs K. & K., Detroit, Mich. Send two 3c. stamps for GUIDE TO HEALTH.

HALL'S BLOCK Cor. of Griswold St. & Michigan Ave

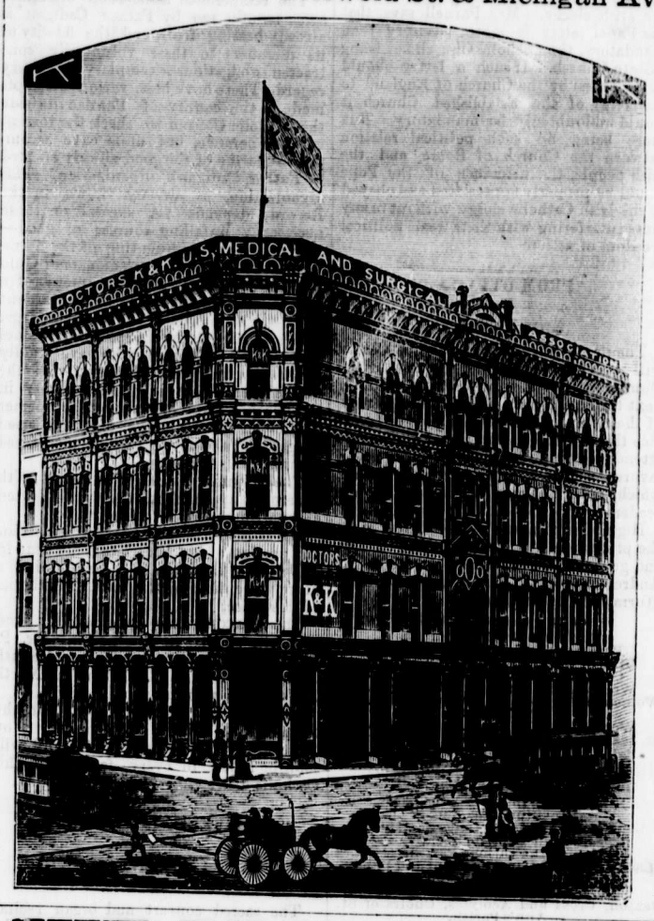

THE BEST HOMES

For 10 million people now await occupancy in

MINNESOTA, DAKOTA, MONTANA, WASHINGTON AND OREGON, IN THE NORTHERN PACIFIC COUNTRY.

20 MILLION ACRES of the best Wheat, Farming, Grazing and Timber lands are for sale by the Northern Pacific Railroad at prices ranging chiefly from $2.60 to $10.00 per acre, and if desired, on 5 years' time. An equal amount of Government lands (rich agricultural, gold, silver and other mineral and forest lands), are open for settlement under the Homestead, Pre-emption and Tree Culture Laws. THEY ARE FREE TO ALL!

THESE LANDS reach 50 miles on each side of the Northern Pacific Railroad, and from the Great Lakes to the Pacific Ocean. Both the Railroad and Government lands are being rapidly taken up. Come and select a PRODUCTIVE, PROFITABLE farm in this the BEST MONEY MAKING COUNTRY IN AMERICA!

THE HEALTHY CLIMATE, fertile soil, sure crops every year, abundant fuel and water, and great demand for labor at good wages, offer great inducements to settlers. Dakota Spring Wheat, "No. 1 Hard," brings 10 to 15 cents more per bushel than any other kind of wheat.

FREE! For maps and publications, **sent free of charge,** and for all information relating to lands, rates of fare, etc., apply to or address

P. B. GROAT, Gen'l Emigr. Agent, St. Paul, Minn. —or— CHAS. B. LAMBORN, Land Commissioner, St. Paul, Minn.

LONDON (CANADA) POSTAL GUIDE.

WINTER ARRANGEMENT.

MAILS AS UNDER.	CLOSE. A.M.	CLOSE. P.M.	CLOSE. P.M.	DUE FOR DELIV'RY A.M.	DUE FOR DELIV'RY P.M.	DUE FOR DELIV'RY P.M.
Great Western Railway Going East—Main Line. For Places East—H. & T. R., Buffalo, Boston, Eastern States	5 00	1 00	....	8 00	1 30	6 30
New York, &c. (Thro Bags)	....	1 00	10 30	8 00	2 45	6 30
G. T. R. East of Toronto, Kingston, Ottawa, Montreal, Quebec and Maritime Provinces	....	1 00	5 00	8 00	....	6 30
For Toronto	5, 7 30	1 00	5, 10 30	8 00	1 30	6 30
For Hamilton	5, 7 30	1 00	10 30	8 00	1 30&2 45	6 30
G. W R. Going West—Main Line. ThroBags—Bothwell, Glencoe,	5 00	1 15	....	8 00	....	2 45
Railway P. O. Mails for all places West of London, Detroit, Western States, Manitoba, &c.	....	1 15	....	....	2 45	....
Thro Bags—Windsor, Manitoba, Detroit, W'rnStates	....	1 15	10 30	8 00	2 45	....
Thro Bags—Chatham	....	....	10 30	8 00	2 45	....
Mt. Brydges	5 00	1 15	....	....	....	6 30
Newbury	5 00	1 15	....	....	....	2 45
Sarnia Branch, G. W. R. Thro Bags—Petrolia, Sarnia, Watford and Wyoming	6 30	1 15	....	8 00	2 45	....
Railway P. O. Mails for all places West	....	1 15	....	....	2 45	....
Strathroy	6 30	1 15	....	8&9 30	2 45	....
Canada S. R., L. & P. S., & St. Clair Branch Mails. Glanworth	7 30	....	....	....	2 45	....
Wilton Grove	....	1 15	....	9 00	....	....
Canada Southern East of St. Thomas, and Pt. Bruce and Orwell	7 30	....	....	....	2 45	....
Aylmer	5 00&7 30	1 15	....	....	1 30&2 45	6 30
C.S.R. West of St. Thomas, Essex Centre, Ridgetown and Amherstburg	....	....	....	....	2 45	....
St. Clair Branch Railway P. O. Mails—Courtwright to St. Thomas, &c.,	7 30	1 15	....	....	2 45	....
St. Thomas	....	1 15	....	....	2 45	....
Port Stanley	7 30	1 15	....	9 00	2 45	6 30
Port Dover & L. H. Mails	7 30	1 15	....	....	2 45	6 30
London, Huron & Bruce—All places between London, Wingham, Hyde Park, Clinton, Seaforth, White Church, Ripley, Kincardine & Lucknow	5 00	....	....	8 00	....	....
Ailsa Craig	7 00	....	....	....	6 30	....
W. G. & B. South Extension	7 00	12 15	....	....	6 30	....
W., G. & B.	5 00	....	....	11 00	....	....
Thro Bags—Hensall, Lucan, Exeter, Clinton, Blyth, Wingham, Lucknow and Kincardine	5 00	1 00	2 30	8 00	1 30	6 30
Between Harrisburg and Fergus	....	2 30	....	....	11 00	....
B. L. H. West of Stratford	....	1 15	....	8 00	....	....
G. T. R. West of Stratford	7 15	....	....	....	....	6 30
B. L. H. between Paris and Stratford	....	12 00	....	....	....	6 30
B. L. H. between Paris S. and Buffalo	....	12 00	....	....	1 30	6 30
G. T. R. between Stratford and Toronto	5 00	12 00	....	....	2 45	....
Georgian Bay and Lake Erie Division	....	12 00	....	....	....	6 30
St. Mary's and Stratford	7 15	....	....	11 30	....	....
Thro Bags—Goderich and Mitchell	7 15	12 00	4 05	8 00	11 30	6 30
Belton, Thorndale, (daily) Cherry Grove, St Ives, (Tuesday and Friday)	7 15	....	4 05	11 30	....	6 30
The Grove, Clinton and Seaforth	....	12 00	....	....	....	6 30
	....	....	4 15	11 30	....	....

For Great Britain.—The latest hours for despatching letters, etc., for Great Britain, are:—Mondays, at 1 p. m., per Cunard packet, *via* New York; Wednesdays, at 5 p.m., per Canadian packet, *via* Halifax; Thursdays, at 1 p.m., per Inman or White Star Line, *via* New York

Postage on letters, 5c. per ½ oz.; Newspapers 1c. per 2 oz; reg. fee, 5c.

Rates of Postage on Letters between places in the Dominion, 3c. per ½ oz., prepaid by postage stamp; if posted unpaid, will be sent to the Dead Letter Office. Letters posted exceeding ½ oz. in weight, and prepaid only 3c., will be rated double the amount of deficient postage not prepaid. Newspapers, through Canada or to the United States, 1c. per 4 oz. Post Cards for United Kingdom, 2 cents each.

Money Orders issued and paid on and from any Money Order Office in the Dominion of Canada, Great Britain and Ireland, British India, Newfoundland and United States.

Post Office Savings Bank.—Deposits from $1 upwards, on which 4 per cent. interest is allowed, will be received for transmission to the Central Office of the Post Office Savings Bank. Pass Books, and every information, to be had on application.

Money Order and Savings Bank.—Office hours 9 a. m. to 4 p. m.

Post Office.—Office hours from 7 a. m. to 7 p. m.

London, December 27th, 1882.

R. J. C. DAWSON, Postmaster.

L.S.L.

CAPITAL PRIZE, $150,000

"*We do hereby certify that we supervise the arrangements for all the Monthly and Semi-Annual Drawings of The Louisiana State Lottery Company, and in person manage and control the Drawings themselves, and that the same are conducted with honesty, fairness, and in good faith toward all parties, and we authorize the Company to use this certificate, with facsimiles of our signatures attached, in its advertisements.*"

G. T. Beauregard
J. A. Early
Commissioners.

UNPRECEDENTED ATTRACTION, Over Half a Million Distributed.

LOUISIANA STATE LOTTERY COMPANY

Incorporated in 1868 for 25 years by the Legislature for Educational and Charitable purposes, with a capital of $1,000,000, to which a reserve fund of over $550,000 has since been added.

By an overwhelming popular vote its franchise was made a part of the present State Constitution adopted Dec. 2nd, A.D., 1879.

Its Grand Single Number Drawings will take place monthly. *It never scales or postpones.* Look at the following Distribution:

157th Grand Monthly AND THE *Extraordinary Semi-Annual Drawing*

At New Orleans, Tuesday, June 12, 1883.

Under the personal supervision and management of Gen. G. T. BEAUREGARD, of Louisiana, and Gen. JUBAL A. EARLY, of Virginia.

CAPITAL PRIZE, $150,000.

Notice—Tickets are Ten Dollars only. Halves, $5. Fifths, $2. Tenths. $1.

LIST OF PRIZES.

1 CAPITAL PRIZE OF	$150,000....	$150,000
1 GRAND PRIZE OF	50,000....	50,000
1 GRAND PRIZE OF	20,000....	20,000
2 LARGE PRIZES OF	10,000....	20,000
4 LARGE PRIZES OF	5,000....	20,000
20 PRIZES OF	1,000....	20,000
50 "	500....	25,000
100 "	300....	30,000
200 "	200....	40,000
600 "	100....	60,000
1,000 "	50....	50,000
APPROXIMATION PRIZES.		
100 Approximation Prizes of	$200....	$20,000
100 " "	100....	10,000
100 " "	75....	7,500
2,279 Prizes, amounting to		$522,500

Application for rates to clubs should be made only to the office of the Company in New Orleans.

For information apply to M. A. DAUPHIN, New Orleans, La. or M. A. DAUPHIN, 607 Seventh St., Washington, D.C.

241-4w

CAUTION!

EACH PLUG OF THE

Myrtle Navy

IS MARKED

T. & B.

IN BRONZE LETTERS.

NONE OTHER GENUINE.

Burdock Blood Bitters.

WILL CURE OR RELIEVE.

BILIOUSNESS, DYSPEPSIA, INDIGESTION, JAUNDICE, ERYSIPELAS, SALT RHEUM, HEARTBURN, HEADACHE, DIZZINESS, DROPSY, FLUTTERING OF THE HEART, ACIDITY OF THE STOMACH, DRYNESS OF THE SKIN,

And every species of diseases arising from disordered LIVER, KIDNEYS, STOMACH, BOWELS OR BLOOD.

T. MILBURN & CO., Proprietors, Toronto.

UNDERTAKERS.

W. HINTON

(From London England.)

UNDERTAKER, &C.

The only house in the city having a Children's Mourning Carriage.

FIRST-CLASS HEARSES FOR HIRE. 202, King St., London Private Residence 254 King Street.

McSHANE Bell Foundry

Manufacture those celebrated CHIMES & BELLS for Churches, etc. Price List and circular sent free. Address HENRY MCSHANE & Co., BALTIMORE, Md., U.S.

BUCKEYE BELL FOUNDRY.

Bells of Pure Copper and Tin for Churches, Schools, Fire Alarms, Farms, etc. FULLY WARRANTED. Catalogue sent Free.

VANDUZEN & TIFT. Cincinnati, O.

GALT CARD Co.

50 Ladies' & Gents' Chromo Visiting CARDS. No two alike—one name—printed in Gilt, 10 cents.

50--Fine Chromo Cards--50 (one name) in Gilt, 25 cents.

12 Gilt Edge Cards, very fine, with a surprise picture on front, with name, 50 cents.

BIRTHDAY CARDS, As cheap as you can buy in Canada. Address, SETH HERENDEEN, Galt, Ont.

CARRIAGES

W. J. THOMPSON,

King Street, Opposite Revere House,

Has now on sale one of the most magnificent stocks of

CARRIAGES & BUGGIES

IN THE DOMINION.

Special Cheap Sale During Exhibition Week.

Don't forget to call and see them before you purchase anywhere else.

W. J. THOMPSON.