

Department of Immigration and Colonization

CHINESE IMMIGRATION SERVICE



57918

Registration No.

This is to certify that the party described below registered at this office pursuant to Section 18, Chinese Immigration Act, Chapter 38, 13-14 George V.

Name **CHONG SHING**

Otherwise known as **Quon Chone Sing**

Address **62 Larch Str. Sudbury, Ont**  
No. Street or P.O. Box Town or City Province

Present Occupation **House/wife** Age **25** ~~Male~~ Female

Married ~~single~~ if (husband) ~~single~~ in Canada give name and address. Also names and addresses of children, if in Canada **Husband, Lee Gim, 62 Larch Str. Sudbury Ont.**

Born at **Moose Jaw, Sask. April 12th. 1912.** **Canada**  
Village District Country

Re-admitted to Canada at the port of **Vancouver, B.C.**

Ex. SS. **"Empress of Canada"** Date **Oct. 7th. 1936**

Amount Head Tax Paid \$.....Is in possession of certificate C.I. **Birth certificate.** No. **.....**  
(C.I. 5, 23, 30 or 36)

Height: **5** feet **2 1/2** inches.

Facial Marks and Physical Peculiarities:—

- Freckled face.**
- Small mole centre forehead.**
- Small pit near right nostril.**
- Small mole right neck.**

Remarks: **Readmitted subsequent to examination under Native born C.I. 9/119 (Vancouver)**

**Van, file #33293** ←  
**Hong Kong #394**

**33293**  
 Vancouver file No.  
 Ottawa file No.  
 Victoria file No.

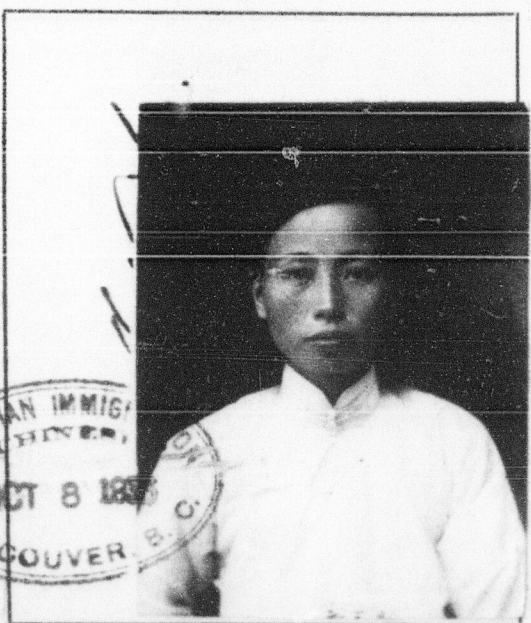

This is to certify that the party registering (is) (is not) the party whose photograph appears on the certificate above stated.

Signature of Registrar *Fred D. Taylor*  
 Title **Controller of Chinese Immgr.** Place and date **Vancouver, B.C. Oct. 8th. 1936**

This space for use of Department.

Arrival verified.  
 C.I. 4 No. ....  
 C.I. No. **Ottawa #423154**  
 Fyle No. ....

REGISTRATION CERTIFICATE No. **57918**  
 ISSUED **VANCOUVER OCT 8 1936**  
*Fred D. Taylor*  
Controller of Chinese Immigration