

Department of Immigration and Colonization

CHINESE IMMIGRATION SERVICE

VANCOUVER JUN 28 1924

C. I. 44

This is to certify that the party described below registered at this office pursuant to Section 18, Chinese Immigration Act, Chapter 38, 13-14 George V.

Registration No. 55204

Name Lam Shee

Otherwise known as Mrs. Eng Soo

Address P.O. Box 206, Revelstoke, British Columbia

Present Occupation Housewife, Age 64, Male

Married if (husband) Single if (wife) in Canada give name and address. Also names and addresses of children, if in

Canada Husband: Eng Soo, Farmer, lessee of the San-Browle Farm, 3 miles South Revelstoke

Born at Sun How, Sun Wai, China

Originally admitted to Canada at the port of Vancouver, B.C.

Ex. SS. Empress of Asia, Date November 26th 1913

Amount Head Tax Paid \$ nil, Is in possession of certificate C.I. 30 No. 00725

Height: 5 feet, 0 inches

Facial Marks and Physical Peculiarities:

Mole center between eyes

Mole on inside of bottom eyelid right eye

Remarks:

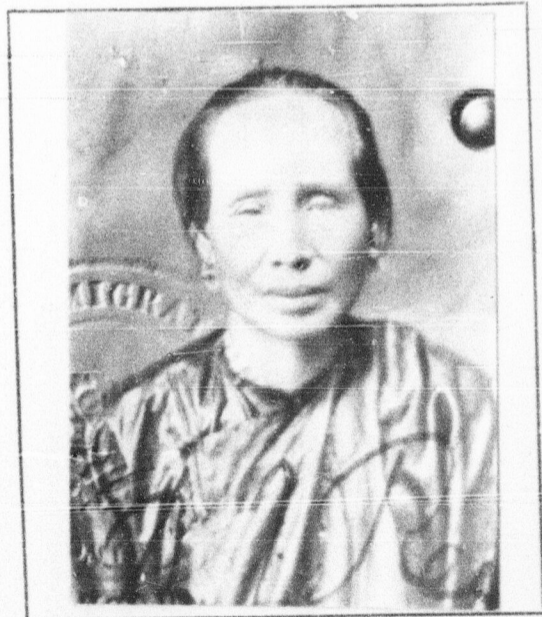

This is to certify that the party registering (is) (is not) the party whose photograph appears on the certificate above stated.

Signature of Registrar T. E. L. Taylor

Title Postmaster, Place and date June 21st 1924

This space for use of Department.

Arrival verified.

C.I. 4 No. Van 30076

C.I. No.

Fyle No.

Serial No.

CERTIFICATE C. I. 30 No. 00725

ENDORSED June 28 1924