

Department of Immigration and Colonization

CHINESE IMMIGRATION SERVICE

C. I.
44

WIA

33008

Registration No.

This is to certify that the party described below registered at this office pursuant to Section 18, Chinese Immigration Act, Chapter 38, 13-14 George V.

Name Lum Yick Shu

Otherwise known as -----

Address 866 Yonge St. Toronto Ontario
No. State or P.O. Dist. Town or City Province

Present Occupation Attends Jesse Ketchum School Male
Single if (husband) Age 16 Married
if (wife)) in Canada give name and address. Also names and addresses of children, if in

Canada Father is Lum Shu, lives at 395 Jarvis St., Toronto, Ont.

Born at Sai Chun Samsing China
Village District Country

Originally admitted to Canada at the port of Victoria

Ex. SS. Empress of Asia Date 3rd October 1921

Amount Head Tax Paid \$ 500.00 Is in possession of certificate C.I. 5 No. 91619
(C.I. 5, 25, 29 or 36)

Height: 5 feet 7 1/2 inches.

Facial Marks and Physical Peculiarities:—

Scar over right eyebrow,
Four small moles forehead,
Mole near right temple,
Pits right cheekbone,
Three moles right chin,
Mole right neck,
Several pits centre forehead,
Pits right cheek, (left)
Mole left jaw

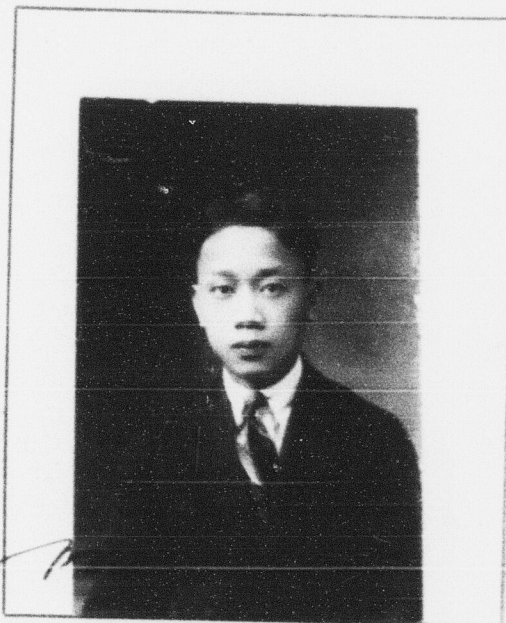

This is to certify that the party registering (is) (~~is not~~) the party whose photograph appears on the certificate above stated.

Signature of Registrar [Signature]

Title Dominion Immigration Agent Place and date Toronto February 16 1924

This space for use of Department.

Arrival verified.

C.I. 4 No. 3751 Ottawa.

C.I. 5 No. 91619.

File No. 44289.

Serial # 94438.

CERTIFICATE C. I.	<u>5</u>	No.	<u>91619</u>
ENDORSED	<u>February 27th 1924</u>		
<u>[Signature]</u>			
Controller of Chinese Immigration			