## Summer Wash Fabrics

Attractive display of Summer Wash Fabrics, in great variety of weights and weaves, suitable for Dresses, Suits, Sports Skirts, &c. **Fine Voiles**, in figured, striped and spot designs. **White Dimities, White Abeline**, in various stripes and checks. **Pongee Linen Suitings**, in all colors. **Lappett Muslins**, in combination stripes and checks. **Fine French Cambrics**, in big range of colors.

## Silk Knit Sports Coats

Fine exhibit of Ladies' Sports Coats, in variety of pretty new styles, in assorted weights for present wear. Good choice of colors, including black, white, canary, gold, mauve, Burgandy, green, midnight blue, saxe, sky, pink, rose, plum, &c. Our prices range from $6.00 to $15.00 each.

## Wool Spencers

Fine quality double-knit all-wool Spencers with long sleeves. Fine range of popular colors, as black, white, pink, coral, sky, saxe, Nile, purple, mauve, &c. Good value at $2.00 each.

## Viyella Flannels

Guaranteed unshrinkable. Comes in great range of plain colors, including khaki. Also great assortment of fancies in weights and designs suitable for all kinds of day and night wear. Samples sent on request.

MAIL ORDERS PROMPTLY FILLED

**JOHN CATTO & SON**

55 TO 61 KING STREET EAST.

TORONTO

HISCOTT INSTITUTE

**The Cause of Poor Complexion**

is often a poor condition of the blood or nerves. Such a condition will often make the skin brown, coarse and withered looking.

**Princess Nerve Tonic and Blood Builder**

will beautify the complexion by improving the circulation and removing the cause of the trouble. It also assists in removing fleshworms and pimples, because it works directly on the pores of the skin and throws off the clogging secretions which cause those troubles. Write us for Free Descriptive Booklet C.

61H COLLEGE ST. — TORONTO

## MEN AND GUNS THROWN IN LINE TO STOP ALLIES

Continued From Page One.

munication issued by the war office tonight reads:

"The day was marked chiefly by artillery actions along the whole front. We continued to shell the enemy batteries and organizations in the regions of St. Quentin, the Oise, Corbeny, Juvincourt and the Champagne. Explosions were observed in a number of batteries.

"We have brought in four German howitzers of 105 millimetres, captured during recent engagements on the plateau of the Chemin des Dames, not included in the previous inventory made public.

"Near Moronvilliers our light forces penetrated the German trenches and found them filled with bodies.

"Belgian communication: There was intense artillery activity this morning.

"Eastern theatre (April 23): Artillery actions occurred along the whole front. A German bombing squadron was obliged by British airplanes to turn about."

**Germans Are Lying.**

London, April 24.—A war office statement issued tonight says:

"The German official statement received by wireless today affords a remarkable instance of the methods the enemy is now adopting to explain away his defeat and encourage the German people. These methods consist in attributing to us designs we have never entertained, then proving that they have failed completely.

"Neither on the 9th of April nor the 23rd did we attempt to break thru the German lines in the sections mentioned in the German communication. Our objective in each case was limited. On both occasions we gained the objectives assigned to the attacking troops.

"The German message states 'that the western suburbs of Lens, Avion, Oppy, Gavrelle, Roeux and Guemappe were the hottest places in the fierce struggle.' This is obviously intended to give the impression that all these places were included in our objectives. As a matter of fact we made no attacks at the first mentioned places, which are at a considerable distance from our lines. The attack did not take place on a 30-kilometre front, but on a front of 14 kilometres. On this front we were successful in securing Gavrelle and Guemappe and in establishing ourselves on the western outskirts of Roeux. These villages alone formed our objectives."

Harper, customs broker, 39 West Wellington st. corner Bay st.

## How You Can Make Hairs Quickly Disappear

(Helps to Beauty.)

Even a stubborn growth of hair will quickly vanish from the face, neck or arms after a single treatment with delatone. To remove the hairs, make a stiff paste with a little powdered delatone and water, apply to hairy surface, and after about 2 minutes rub off, wash the skin and it will be left free from hair or blemish. To avoid disappointment, be quite certain you get real delatone.

## THE WEATHER

Toronto, Ont., April 24.—Minimum and maximum temperatures.—Dawson 26, 54; Victoria, 40, 52; Prince Rupert 36, 60; Vancouver 42, 54; Kamloops 34, 62; Edmonton 26, 44; Calgary 26, 44; Battleford 28, 48; Prince Albert 30, 50; Moose Jaw 32, 48; Winnipeg 34, 46; Port Arthur 26, 40; Parry Sound 24, 40; London 32, 54; Toronto 32, 46; Kingston 28, 44; Ottawa 28, 44; Montreal 30, 44; Quebec 28, 42; St. John 34, 48; Halifax 42, 68.

Rain or sleet has occurred today in parts of southern Manitoba and Saskatchewan, but over the greater part of the Dominion the weather has been fine and rather cool.

—Probabilities—

**Lower Lakes and Georgian Bay—Fresh easterly winds; fair and cool.**

Ottawa Valley and Upper St. Lawrence—Moderate northeast winds; fine and cool.

Lower St. Lawrence, Gulf and North Shore—Strong northerly winds; fair and cooler.

Maritime—Winds increasing to gales from northeast and northwest; cooler with local falls of rain or sleet.

Superior—Fresh easterly winds; fair and cool.

THE BAROMETER.

| Time. | Ther. | Bar. | Wind. |
|---|---|---|---|
| 8 a.m. | 37 | 29.70 | 8 N. E. |
| Noon | 43 | ..... | |
| 2 p.m. | 43 | 29.71 | 12 S. E. |
| 4 p.m. | 42 | ..... | |
| 8 p.m. | 38 | 29.75 | 5 S. E. |

Mean of day, 39; difference from average, 6 below; highest, 46; lowest, 32.

## STREET CAR DELAYS

Tuesday, April 24, 1917.

King cars delayed 5 minutes at 10.07 p.m. at G. T. R. crossing, by train.

Bathurst cars delayed 7 minutes at 5.05 p.m. at Front and Spadina, by train.

Bathurst cars delayed 6 minutes at 9.22 p.m. at Front and John, by train.

DEATHS.

SMITH—At 19 Forest Hill Road, Toronto, on Tuesday, April 24th, 1917, Alice, beloved wife of G. Larratt Smith, Esquire, in her 45th year.

Funeral from Christ Church, Deer Park, on Thursday, April 26th, at 10 a.m. Please do not send flowers.

Established 1892.

**FRED W. MATTHEWS CO.**

FUNERAL DIRECTORS

665 Spadina Avenue

Telephone College 791.

No connection with any other firm using the Matthews name.

## MASONIC MALE CHORUS GIVES FINE CONCERT

### Renders Splendid Program in Company With Noteworthy Visiting Artists.

Honors were divided last night at Massey Hall between the Toronto Masonic Male Chorus and the artists of the Chicago Grand Opera Company, Miss Myrna Sharlow, soprano, and Mr. Pierre Henrotte, violinist, the allied combination providing a most enjoyable ensemble for the large audience present.

In her opening group of songs Miss Sharlow at once won favor with her audience, her warm soprano voice of fine range doing justice to every number. "Absence," by Berlioz; "Bonjour Susan," Pessard; "Slumber Song," Gretchaninoff, and "Summer Time," by Ward-Stephens, were the first group, which gained her enthusiastic applause, recalls and a great armful of flowers. Her later appearances in a series of lyrics and selections from "Madame Butterfly" were all well interpreted and warmly applauded. The violinist, Mr. Pierre Henrote, proved himself equally at home in tender or brilliant selections, the Caprice and Andante Allegro-Appasionato, which were his first numbers, demonstrating the versatility of his musicianship and the artistic nature of his technique. Mr. Chas. Lutterell was the capable accompanist.

The chorus, under the conductorship of Ernest H. Bowles, did splendid work, especially when it is remembered that they had in all but eleven practices. The tone was robust and well balanced, under perfect control and capable of considerable modulation. Among their offerings the "Crusaders" and the national anthems of France and Russia were worthy of note for the fine spirit with which they were sung, as was also the encore "Drink to Me Only With Thine Eyes," which was given with nice delicacy of expression. The accompanists were Messrs. Chas. L. Musgrave, Frederick Shuttleworth and E. J. Harris. It is rumored this chorus will become a permanent organization, in which case it may be said it has got away to a commendable start.

## Inspector Gregory's Thanks For Messages of Sympathy

Thru the press of Toronto Inspector Gregory of the morality department desires to thank everybody who sent him letters and telegrams of sympathy in the death of his son, Acting Adjutant W. H. Gregory, who was reported killed last week at the battle of Vimy Ridge.

"It would be utterly impossible," the inspector said, "to reply personally to the many letters from friends in Canada and the United States who have expressed their sincere sympathy."

The acting adjutant enlisted as a lieutenant in the 98th Battalion in Welland when he was curate of St. Thomas Church, St. Catharines. He had won the degree of B.A., and when he enlisted was studying in Wycliffe College for his B.D.

## Plaintiff Had Stipulated For Fraudulent Preference

In the non-jury county court yesterday afternoon Justice Middleton dismissed the action to enforce a guarantee brought by Denton, Mitchell and Duncan of Toronto against Goren Bros. of Toronto.

His lordship found that the plaintiffs had stipulated for an undue and fraudulent preference over the other creditors and had secured the same. This was done without the knowledge of Dr. M. A. Pollock and Louis Pollock, relatives of the defendants, and the guarantee given by them was not binding.

When Goren Bros. found themselves in financial difficulties they made an assignment to the plaintiffs that was to be held in escrow for thirty days. In the meantime a composition was sought from the other creditors to be spread over two years and guaranteed by the Pollocks. As all the creditors did not agree to the composition it fell thru.

## CANADIAN CASUALTIES

Toronto officers included in latest casualty lists are:

**Killed in action**—Lieut. E. R. Kappele, 465 Avenue road.

Lieut. R. V. Jones, 296 West Adelaide street.

Lieut. E. C. Thom, 6 West King street.

**Missing**—Lieut. M. M. Winchester, 33 Spadina road.

Lieut. C. S. Morrison, 59 Clinton street.

Lieut. J. L. Dashwood, Canadian Bank of Commerce.

**Wounded**—Lieut. H. G. Murray, 93 Walmer road.

Lieut. E. W. Storer, 40 Tyndall avenue.

Lieut. E. C. Hall, 180 Crescent road.

**Ill and wounded**—Lieut. H. J. Watson, 77 Roxborough Drive.

INFANTRY.

**Wounded**—J. F. Lochead, Centreville, Ont.; H. Barkley, Echo Bay, Ont.; Sgt. J. Lobry, Quebec; A. E. Baker, Prescott, Ont.; A. Seguin, North Hatley, Q.; W. Forten, Midland; L.-Corp. T. H. Pownell, Ottawa; S. A. Hopper, S. S. Marie, Ont.; W. McDonald, Boston, Mass.; Sgt. F. H. Robertson, Montreal; E. Clements, Sudbury, Ont.; A. E. Baker, Prescott, Ont.; W. Lamb, Franklin Centre, Q.; D. MacDonald, Ottawa; C. R. Doody, Montreal; S. Leblanc, Alder Point, N.S.; J. Heffernan, Gould, Nfld.; W. McDonnell, Glen Roy P.O., Ont.; T. H. McElroy, Ottawa; A. Lauzon, Clarence Creek, Ont.; Corp. W. T. McKenzie, Prescott; C. E. Abrams, S. S. Marie, Ont.; H. Driscoll, Sydney Mines, N.S.; W. Morriday, England; C. Martin, St. Mary's, Ont.; **678156, G. Bowes, 108 Hope avenue, Toronto**; W. H. Smithson, England; E. Thompson, Belgrave, Ont.; T. A. Annis, Montreal; W. E. Bourne, Alvinston, Ont.; Peter Stockall, Humboldt, Sask.; W. E. Patterson, West Monkton, Ont.; **679024, J. Benson, 11 Wiley avenue, Toronto**; W. Grindwood, Goderich, Ont.; R. Bennett, London, Ont.; 451850, W. H. Hanna, Hamilton; G. E. Brock, Hensall, Ont.; H. L. Smith, Bridgeburg, Ont.; J. Hughes, Verdun, Q.; A. L. Little, Spanish Mills, Ont.; Corp. T. Beasley, Fort Reeve, Sask.; L.-Corp. F. J. Lear, Montreal; W. McDonald, Boston, Mass.; Corp. W. Byars, Dragon Station, Q.; R. A. Fluker, Detroit, Mich.; Lt. Charles E. Leblanc, St. Genevieve, Q.; Lt. J. C. Trainor, Kinkora, P.E.I.; Capt. C. R. Chisholm New Glasgow, N.S.; Major K. M. Perry, Regina; Lt. Alexander G. A. Clowes, Calgary; **Lieut. H. G. Murray, 93 Walmer road, Toronto**; Capt. G. O. Hall, Port Credit, Ont.; Sgt. F. Davis, Halifax; W. H. Fayle, Cobourg, Ont.; W. McAuley, Catalone, C.B.; **454225, H. C. Hubbard, 99 Rosslyn avenue, Toronto**; O. P. Howard, St. John, N.B.; G. C. Heyman, La Crosse, Wis.; J. Wilkinson, Priddis, Alta.; A. Albert, Caraquet, N.B.; A. Gaudet, Summerside, P.E.I.; A. Cormier, Moncton, N.B.; G. L. Morrice, Lancer, Sask.; Lt. C. W. Cowper, England; Lt. J. D. McLennan, Field, B.C.; Capt. G. O. Hall, Port Credit, Ont.; G. H. Stamm, Niagara Falls; E. T. Welling, Penobsquis, N.B.; C. I. Purvis, Edmonton; **770165, W. F. A. Baker, Birmingham street, New Toronto**; J. Govan, Saskatoon, Sask.; **769075, A. Warburton, 57 Moscow avenue, Toronto**; J. Pendlebury, Mimico, Ont.; A. L.-Corp. A. H. Heatley, Brampton, Ont.; J. N. Hollings, England; C. A. McMaster, Fairville, St. John, N.B.; T. A. Johnston, Ireland; J. G. Roberts, Ingonish, C.B.; T. J. Fenning, Lundarm, Man.; E. Parkinson, England; J. Buchan, Scotland; H. McNutt, Truro, N.S.; P. D. Gossard, Cabriz, Sask.; W. J. Huggan, Merigomish, N.S.; Sgt. C. A. Lamont, England; A. J. Phillips, Hagersville, Ont.; Corp. C. M. Leehan, North Bay, Ont.; F. St. C. Alward, Five Islands, N.S.; J. Gerow, St. John, N.B.; J. McDonald, Vancouver; G. W. Mean, East Coldstream, N.B.; Sgt. N. Shaw, Scotland; J. Buckley, London, England.

Capt. C. T. Costigan, England; Major E. M. Thomson, Scotland; Lieut. S. H. Brocklebank, Arthur, Ont.; Lieut. E. J. V. Petten, Camrose, Alb.; Lieut. A. S. MacCulloch, Montreal; Lieut. A. H. Panni, Chatham, Va., U.S.A.; Lieut. W. J. Eveleigh, England; Lieut. G. S. Coward, Kingston, Ont.; Capt. A. H. A. Morphy, Montreal; **Lieut. E. Wm. Storer, 40 Tyndall avenue, Toronto**; Capt. H. Meeres, Red Deer, Alb.; Lieut. A. McEachern, Cornwall, P.E.I.; Lieut. Wm. H. Warren, Lieut. J. H. Manning, St. John, N.B.; Lieut. Sydney Wood, Edmonton, Alb.; Sgt. D. A. Porter, Hammond River, N.B.; J. Angus, Scotland; F. Lefebvre, Montreal; A. McKinnon, Caledonia Mines, C.B.; G. H. Walsh, Upper Springfield, N.S.; G. Jones, England; G. Colley, Quebec; W. H. Pulsifer, Hantsport, N.S.; C. K. Hallamore, New Cornwall, N.S.; R. J. Brown, Alameda, Sask.; Agler Dartmouth, J. Thornton, Lanark, Ont.; C. C. Mason, Halifax, J. H. Winchester, Digby; P. Thompson, Bowis Island, Alb.; M. Ferguson, Broughton, N.S.; T. J. Klein, 2 Halifax; G. J. Pratt, Summerville, N.S.; J. Statham, Vancouver Island; E. Keiller, St. Pierre, Que.; Lieut. H. Moran, Winnipeg; Lieut. H. A. Johnson, 32 Liberty street, Hamilton; Lieut. B. O. Mills, Winnipeg; Lt. Wm. L. Frame, Vancouver; Lieut. C. H. Kerr, Ireland; **Lieut. E. C. Hall, 180 Crescent road, Toronto**; Lieut. T. H. Bevan, Niagara Falls, Ont.; Lieut. S. M. Scott, Winnipeg; Lieut. R. M. Keswick, Buctouche, N.B.; D. Carrigan, Westville, N.S.; D. J. Campbell, Springhill, N.S.; R. C. Baker, Truro, N.S.; J. Carrigan, Westville, N.S.; J. Richardson, Westville, N.S.; A. V. Banks, Digby, N.S.; J. P. Fear, Springhill, N.S.; R. McClellan, Inverness Mines, N.S.; F. P. Hutchinson, Lockhartville, N.S.; R. Honshaw, Walder, N.S.; J. Sharples, West Kildonan, Man.; R. R. Shaw, Roundhill, N.S.; P. G. Jollimore, Richmond, N.S.; W. S. Dunn, Prince Dale, N.S.; Lieut. A. C. A. Buchan, Pincher Creek, Alb.; Lieut. K. S. Drummond, Montreal; Lieut. A. E. L. Shand, Dauphin, Man.; Lieut. A. S. Bleakney, Ottawa; Lt. W. Worth, Peterboro, Ont.; Lieut. H. H. Davis, Springhill, N.S.; Sgt. A. Stanley, England; J. McBeth, Hillsboro, Ill.; A. G. Steel, England; J. L. Kavanagh, Petrolea, Ont.; F. Cox, Winnipeg; S. A. McCoy, England; E. C. Johnson, Winnipeg; Corp. B. J. Connor, England; 785-104, R. E. Cooper, Hamilton, Ont.; **766-519, W. L. Wilde, 72 Maverley street, Toronto; 404022, F. Binns, 610 Wellington W., Toronto**; R. Henry, Peterboro; A. Ladoucur, Aylmer, Que.; F. J. O'Brien, Downeyville, Ont.; T. Dobbie, Scotland; J. Brown, Birchcliff, Ont.; P. D. Switzer, Science Hill, Ont.; A. McKay, Grosse Isle, Man.; **171861, W. L. Ware, 258 Parliament street, Toronto; 766852, F. Hutt, 257½ Grace street, Toronto; 201259, A. H. Rose, 277 Booth avenue, Toronto**; L. Corp. W. G. Coburn, Bradford, Ont.; Capt. G. R. Johnston, Calgary; J. McKenzie, Varna, Ont.; J. Banning, England; J. Gunn, Scotland; J. W. Harvey, Ireland; W. S. Corbie, Winnipeg; F. Keith, Spiller River, B.C.; A. Amos, Vancouver; Wm. J. Pugh, A. Montgomery, England; B. Carr, Pritchard, B.C.; Wm. M. Watson, Scotland; R. T. Thompson, Victoria; B. Wallace, Scotland; C. J. Taylor, Winnipeg; E. P. Hinks, Vancouver.

**Killed in action**—Lieut. A. P. Gibaud, Quebec; Capt. R. Wm. F. Jones, Bowmanville, Ont.; Lieut. A. G. Mackie, Scotland; **Lieut. E. R. Kappele, 465 Avenue road, Toronto; Lieut. R. V. Jones, 3296 Adelaide street west, Toronto**; Lieut G. G. May, Ottawa; **Lieut. E. C. Thom, room 20, 6 King street west, Toronto**; Lieut. G. C. Faithful, Ottawa; Lieut. H. F. Hill, Peterboro; Lieut. E. C. H. Moore, England; Lieut. A. W. Duncan, Ireland; Lieut. I. H. Glasgow, Prescott, Ont.; Capt. J. F. Costigan, Calgary, Alb.; Lieut. G. Yerza, Fredericton, N. B.; Lieut. J. E. Stauffer, Oldsbury, Albt.; Lieut. J. T. MacCallum, England; G. Dagg, Ireland; Major A. J. Snaddon, Winnipeg.

**Died of wounds**: Lance-Corp. Wm. Grainger, England; **679,046 E. Cook, 166 Concord ave., Toronto**; Lieut. F. Gidony, England; Lieut. A. Scott, Campbellford; Lieut. C. B. Tingling, Montreal; Lieut. Wm. J. Holliday, Quebec, Q.; F. Haylett, Norwood, Man.; Sergt. S. C. Cornforth, Lindsay, Ont.; J. E. Cregan, Renfrew, Ont.; Lieut. R. H. Louis, Kamloops, B. C.

Ill and wounded: Lieut. O. B. Hamm, Hillsboro, P. E. I.; Lieut. H. S. Murray, Westmoreland, N. B.; Capt. R. Wm. Meikleham, Galt, Ont.; Lieut. G. H. Ross, Ireland; R. G. Walker, Oshawa, Ont.; Lt.

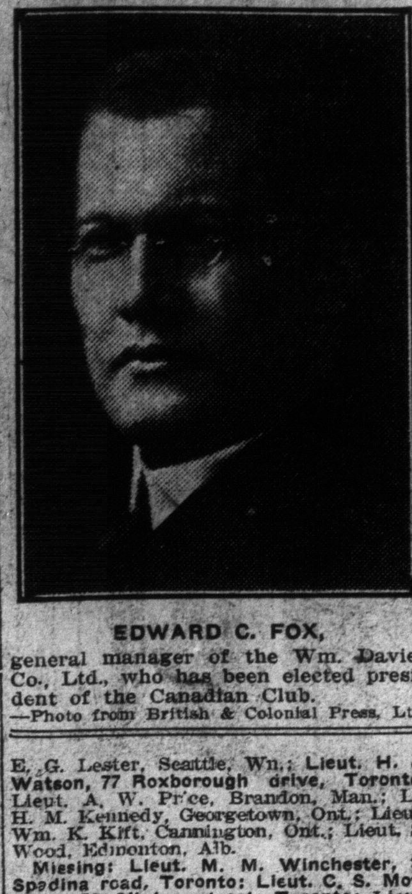

**EDWARD C. FOX,** general manager of the Wm. Davies Co., Ltd., who has been elected president of the Canadian Club.
—Photo from British & Colonial Press, Ltd.

E. G. Lester, Seattle, Wn.; **Lieut. H. J. Watson, 77 Roxborough drive, Toronto**; Lieut. A. W. Price, Brandon, Man.; Lt. H. M. Kennedy, Georgetown, Ont.; Lieut. Wm. K. Kift, Cannington, Ont.; Lieut. S. Wood, Edmonton, Alb.

**Missing: Lieut. M. M. Winchester, 33 Spadina road, Toronto; Lieut. C. S. Morrison, 59 Clinton street, Toronto**; Lieut. T. F. Carruthers, Haliburton, Ont.; Lieut. R. B. McCarthy, England; **Lieut. J. L. Dashwood, Canadian Bank of Commerce, Bldg., Toronto**; Lieut. Wm. D. Harding, Pickering, Ont.; Lieut. Wm. J. Chalk, Winnipeg.

**Died: 814,664 G. C. Cruickshank, 3 Parkview ave., Toronto**; J. T. Johnston, England.

**Wounded and missing**: Lieut G. R. Parke, Hamilton, Ont.

**Believed killed**: Capt. Wm. H. McLaren, England.

**Concussion: 171,713 J. Wolfe, 233 1-2 Oak street, Toronto.**

MEDICAL SERVICES.

Wounded: Capt. R. J. Gardiner, Smith's Falls, Ont.

MOUNTED RIFLES.

Wounded: O. C. E. H. James, Pefferlow, Ont.; 109,202 A. Arnold, Hamilton; Co. Sergt.-Major R. McQuarrie, F. T. Coulonge, Q.; J. N. Anderson, Tweed; W. Sillington, Peterboro; **838,477 Wm. Douglas, Todmorden, Ont.**; A. V. Catton, Durham, Ont.; F. A. Fevreau, Flinton, Ont.; I. Osborne, Madoc, Ont.; H. F. Rusaw, Coe Hill, Ont.; W. Unger, Foraday, Ont.; A. A. McDougall, Ompah, P. O., Ont.; R. Coyne, Ireland; F. J. Calvank, Galt, Ont.; M. A. Voccoro, Italy; O. Chenard, Hull, Q.; **109,367 Sergt. L. F. Gurrey, 333 Markham street, Toronto**; R. E. O'Connor, Marmora, Ont.; J. Nelson, Lang P. O., Ont.; H. Tudor, Engel Falls, Ont.; C. R. Watson, Madoc, Ont.; R. S. Burn, England; Lance-Corp. R. D. B. Booker, Vancouver; C. Birks, Port Sydney, Muskoka, Ont.; C. F. Clarke, Vancouver; F. C. Rouch, Penticton, B. C.; H. McLean, Scotland; J. Smith, Monte Creek, B. C.; J. Terry, Slocam City, N. J.; Lance-Corp. J. Kitching Moffat, Brantford, Ont.; J. Bradley, Thompson, B. C.; J. R. McNeill, Beaver Creek, B. C.; Wm. Clover, Victoria, B. C.; F. D. Warman, England; Wm. Pilkington, Winnipeg; J. D. Evans, Ashcroft, B. C.

R. Pritchard, Wales; Corp. E. M. Lawrence, Australia; **706448, J. E. Howe, 66 Castlefield avenue, North Toronto**; G. M. Eley, England; E. B. Ruddy, New Westminster, B.C.; J. Lambert, Port Arthur, Ont.; R. C. Deholis, Marysville, Wash.; A. Lamb, Winnipeg; V. F. Grantham, Brazil; R. H. Boreham, England; Wm. Cruickshank, Scotland; G. Forget, Newfoundland; R. Irwin, Ireland; **109624, R. McNair, 25 Beaconsfield avenue, Toronto**; F. A. Smith, London, Ont.; W. D. Williams, no address given; **158185, Wm. J. Sinclair, 84 Greenwood avenue, Toronto**; G. Allen, Sharbot Lake; V. Bullier, Peterboro, Ont.; Wm. Hogan, Dead Creek, Ont.; J. Vallier, South Indian, Ont.; A. Carter, England; Sgt. Wm. Harvey, Brougham, Ont.; Corp. F. Zuhlke, Grand Forks, B.C.; C. Reed, Sweden; C. P. Rudolph, Bouse Jour, Man.; J. M. Cardwell, Victoria, B.C.; H. W. Reid, Invergarden, Sask.; Wm. H. Miller, Scotland; G. Duxbury, Hill Thorpe, Sask.; Lt. F. A. Herman, Preston, Ont.; Wm. Stewart, Scotland; D. A. Terhune, Enderby, B.C.

MOUNTED RIFLES.

**Killed in action**—L. Allen, England; A. Black, Peterboro, Ont.; Wm. Geary, St. John, N.B.; Wm. J. Glennie, Scotland; J. Hart, Ireland; P. Keith, Moncton, N.B.; Corp. J. Wm. Carter, England; **157079, F. C. Daffin, 158 Hallam street, Toronto**; L.-Sgt. L. C. Sutton, B.W.I.

**Died of wounds**—F. Laflamme, Montreal; S. W. Carley, Seattle, Wash.

**Ill and wounded**—W. E. Goodwin, Morse, Sask.; E. Miles, Philadelphia, Pa.

**Shell concussion**—L.-Corp. Wm. G. Trenholm, Upper Cape, N.B.; T. E. L. Reok, Nanaimo, B.C.; A. G. F. Price, England.

ARTILLERY.

Wounded—Lieut. W. Hird, England; Major J. C. Stewart, Kingston.

Died—Lieut. J. A. Chapman, Brockville, Ont.

ENGINEERS.

Wounded—Capt. K. Stuart, Three Rivers, Q.; Lieut. R. R. Murray, Springhall, N.S.

INFANTRY.

**Wounded**: Corp. L. Dewar, Campbellton, N. B.; J. Andrew, Scotland; B. Thibeau, Milltown, N. B.; G. L. Moffatt, Port Rowan, Ont.; K. Roberts, London, Ont.; E. G. Moon, R. H. Klasen, England; J. M. McDonald, Duncas, P. E. I.; J. Davidson, Holyoke, Mass.; C. Defoes, England; O. Browiski, Russia; Wm. Buckley, Witchita, Kansas; J. Wm. Cleveland, Lunenburg, N. S.; **26,183 P. Coulson, 155 Simpson avenue, Toronto**; E. Barr, Winnipeg, Kalso, Russia; C. H. McKnight, Kenora, Ont.; J. R. Dobson, Melville, Sask.; C. Hart, England; A. Wither, Scotland; W. W. Huntley, Truro, N. S.; F. C. Hayes, U. S. army, Seattle, Wn.; J. Parry, Wales.

## Hair Often Ruined By Careless Washing

If you want to keep your hair looking its best, be careful what you wash it with. Don't use prepared shampoos or anything else that contains too much alkali. This dries the scalp, makes the hair brittle, and ruins it.

The best thing for steady use is just ordinary mulsified cocoanut oil (which is pure and greaseless), and is better than anything else you can use.

One or two teaspoonfuls will cleanse the hair and scalp thoroughly. Simply moisten the hair with water and rub it in. It makes an abundance of rich, creamy lather, which rinses out easily, removing every particle of dust, dirt, dandruff and excessive oil. The hair dries quickly and evenly, and it leaves the scalp soft, and the hair fine and silky, bright, lustrous, fluffy and easy to manage.

You can get mulsified cocoanut oil at any pharmacy. It's very cheap, and a few ounces will supply every member of the family for months.

J. Connolly, England; Wm. H. Davis, Wales; F. Benson, England; 78,006 E. J. Grace, Hamilton, Ont.; W. W. Free, Vancouver; J. Tackburn, Gore Bay, Ont.; J. Nisbet, Coathurst, Alb.; J. Bennett, Australia; J. A. Mooney, Winnipeg; D. Evans, Wales; A. W. Summers, Prince Albert, Sask.; Wm. J. Knatt, England; J. Spence, Brandon, Man.; B. Bowe, Islay, Alb.; N. B. Buckboro, Winnipeg; S. Middleton, Winnipeg; R. Scott, (brother U. S. A.); M. M. King, Fork River, Man.; C. Harvey, Sackville, N. B. T. C. Garland, Winnipeg; F. Farrell, Redwater P. O., Alb.; A. Watson, Steelton, Ont.; B. J. Dagg, Bothany, Man.; R. Stratchan, A. Bell, Scotland; **139,444 E. JEmes, 169 Browning ave., Toronto**; C. F. Enter, Ottawa; G. Sanborn, Mt. Pleasant, N. B.; J. Sales, Castledale, B. C.; E. Christian, Vancouver; A. E. Fyles, England; J. Husak, Russia; F. C. Hurry, Preston, B. C.; F. L. Arnold, Moose Jaw, Sask.; G. Suggitt, England; Wm. D. Whalen, Chathem, N. B.; **757,576 F. Marsden, 127 Gladstone avenue, Toronto**; B. E. Day, Benton, N. B.; **7792 J. Jennings, 136 Lamb avenue, off Danforth, East Toronto**; A. Simpson, not stated; T. C. Simpson, Fort William, Ont.; H. M. McCloskey, Boiestown, N. B.; C. Morrison, Warsaw, Ont.; C. H. Tatton, Salem, Ont.; H. Dixon, Winnipeg; A. H. Miller, Vancouver; W. Smith, Scott, Sask.; **766,100 . Maxwell, 1120 Cornwall street, Toronto**; D. Gatich, Servia; **139,150 R. Hood, 131 N. Beaconsfield street, Toronto**; O. L. Corp. A. Wm. Geo. Wenatche, Wn.; E. Fournier, Lake Megantic, Q.; **201,210 J. Lannen, 935 1-2 Bloor street west, Toronto**; P. F. Laperty, Ireland; T. P. Narlock, Renfrew, Ont.; F. E. Taylor, Winnipeg; G. Richardson, England; **201,133 H. G. Calhoun, 6 Beatrice street, Toronto**; 785,017 J. Allen, Hamilton, Ont.; D. Hughes; J. Liversey, Montreal; A. McIsaac, Amherston; **201-754 Wm. Moore Caldwell, 39 Roxton road, Toronto; 404,172 G. O'Neill, 228 Sumach street, Toronto**; W. Gurney, England; **139,642 N. D. Murray, 200 Browning ave., Toronto**; Bugler V. V. Vizon, England; F. A. Bateman, Karkfield, Ont.; A. Wm. Ross Zion P. O., Alb.; G. Nolicks, Winnipeg; A. T. Cockle, Chaley, Alb.; Lance-Corp. G. T. Jones, Brandon, Man.; E. W. Coke, Moose Jaw, Sask.; Munroe, Winnipeg; Sergt. R. Whittaker, St. John, N. B.; Corp. Jackson, Transcona, Man.; Wm. Russel, Ireland.

Sgt. M. C. Robinson, Ft. William, Ont.; H. T. Short, Detroit, Mich.; T. Stobie, Scotland; G. A. C. Broome, Lanigan, Sask.; Corp. A. Stevenson, Durban, Man.; Corp. A. Strong, England; Corp. J. Robertson, England; 174444, W. S. Barrett, Hamilton; H. Williams, England; **201448, C. F. Minty, 331 Greenwood avenue, Toronto; 96321, Sgt. N. W. Hanna, 394 Parliament street, Toronto; 201-662, C. Pearce, 96 Ivy avenue, Toronto; 766492, J. L. Skeldoch, 122 Symington avenue, Toronto; 172138, N. F. Chadwick, 9 Grove avenue, Toronto; 9787, Corp. Otto O. Gamey, 227 Dovercourt road, Toronto**; Corp. Wm. Lancoln, Chapel City, N.S.; H. G. Adams, England; **767202, J. Meddings, 48 Glanville avenue, Wychwood, Toronto; 172072, J. G. Robbins, James and Albert streets, Toronto**; J. Keating, Regina; **404213, F. C. Stickley, 914 Dovercourt road, Toronto**; Wm. C. Hamilton, Scotland; **201806, A. Grave, 6 Brockton avenue, Toronto**; Corp. D. E. Purser, England; A. Mason, Montreal; 784755, W. W. Sheeler, Hamilton; J. C. Kings, England; Gunner Wm. B. Perkins, England; A. B. McLennan, Wood Islands, P.E.I.; R. C. Arnold, England; D. Leblanc, Montreal; **201314, Wm. Yates, East Toronto**; H. H. Garr, Grimsby, Ont.; E. A. Batchelor, Mount Hamilton, Ont.; J. Stephenson, Sturgeon Falls, Ont.; **766498, J. C. Sprange, 62 Prescott avenue, Toronto; 192367, Sergt. S. P. Woodhouse, 22 Quinsdale avenue, Todmorden, Toronto; 799577, A. V. Wallace, 29 Montrose avenue; 799762, R. Johnstone, 232 Ashdale avenue, Toronto**; F. Sivell, England; J. H. Hawkins, Fredericton, N.B.; D. D. Mackey, Ireland; L.-Corp. O. S. Cooke, New Glasgow, N.S.; J. Harvey, Scotland; L.-Corp. A. Edwards, England; **799992, J. F. Tweddle, Marlborough avenue, Toronto**; J. H. O'Neill, Edmonton, Alta.; **800239, P. E. Rignall, 63 Amroth avenue, Toronto; 799811, A. A. Widgett, 22 Reid street, Toronto**; D. Brayshaw, Galt, Ont.; **799500, A. Green, 55 Campbell avenue, West Toronto**; W. B. McLagan, Blackville, N.B.; A. O. Bentley, Vancouver; J. G. Main, Allan, Sask.; E. M. Hunter, Forest, Ont.; Wm. L. Lawson, Esquessing, Ont.; **192316, A. G. Randall, 6 Endean avenue, Toronto**; S. Motyk, Poland; **800003, R. Berry, 990 West Queen street, Toronto; 802229, C. Pujolas, 126 Hepburne street, Toronto**; F. Fudger, England; **799686, W. H. Devins, 51 Bird avenue, Toronto**; G. A. Barnard, London, Ont.; **799112, J. F. L. McCann, care Upper Canada College, Toronto**; A. Ellison, England; Wm. S. Littlewood, Foam Lake, Sask.; **800108, Wm. P. Berry, 472 Lansdowne avenue, Toronto**; G. Griffin, England; Corp. A. Dumigan, Soo, Ont.; L.-Corp. D. B. McKellar, Scotland; T. H. Nichols, England; E. Mattice, Osnabruck Centre, Ont.; W. R. Pattenden, Minesing, Ont.; Wm. H. Martin, Seagrave, Ont.; **862382, L.-Corp. A. N. Tolmie, 85 Empire avenue, Toronto**; C. A. Henderson, Cobourg; J. Cunningham, Scotland; **55332, Sgt. J. Campbell, 1186 Dovercourt road, Toronto**; L.-Corp. C. McKay, Scotland; **405797, A. L.-Corp. M. McDonald, 79 Kimberley street, East Toronto; 767046, Wm. J. Hutchinson, 8 Bridge street, East Toronto**; J. A. Cooper, England; **769235, J. E. Hayden, 53 Sydenham street, Toronto**; F. Pickard, Minneapolis, Minn.; H. Gagnon, Ford City, Ont.; **769060, A. M. Millar, 1 Eglinton avenue, Mount Dennis, Ont.**; H. J. Tanner, Ashley, Ont.; G. A. Watson, Port Credit, Ont.; P. Bertrand, Peterboro; G. A. Sisson, Cavan, Ont.; J. A. Brierley, England; N. R. M. Southward, Beamsville, Ont.; B. W. Campney, Havelock, Ont.; T. C. M. Antisell, Ireland; Wm. P. Livingston, Owen Sound, Ont.; L. W. Muckle, England; J. Bruckshaw, Galt, Ont.; C. S. M. Collins, St. John; A. Corp. Wm. Baker, P. Russell, England; **171101, J. A. Green, 9 Dunedin road, Toronto**; T. Vicear, Bonaventure, Q.; R. L. Simms, Halifax, N.S.; H. Wilden, England; Wm. J. Finlay, East St. John, N.B.; Sgt. E. Doherty, Moncton, N.B.; Wm. H. Gass, Sackville, N.B.; G. C. Lowery, Bocabec, N.B.; H. H. Langille, Pictou, N.S.; J. McGregor, Merigomish, N.S.; A. Co. Sgt.-Major P. Moran, England; H. G. Fryer, London; L. Cardinal, Cardinal, Ford City, Ont.; Wm. A. Harding, Sydney Mines, N. S.; **405,443 F. G. A. Thompson, 82 Riverdale avenue, Toronto**; Corp. C. J. Jones, Antigonish, N. S.; F. Burton, Northfield, Ont.; **404,369 Sergt. R. Hodgson, 16 King street west, Toronto**; Corp. E. J. Stewart, Montreal; Wm. Ashfield, Farnham, Q.; J. Wm. Bingham, Murilo, Ont.; H. Brownley, Windsor; A. A. Richardson, Painswick, Ont.; O. G. Billings, Burlington, Ont.; E. D. Cura, Phila., Pa.; D. Clark, Detroit, Mich.; **767,180 T. Harvey, 2116 Dufferin street, Toronto**; Sergt. S. F. Cole, England; G. Parr, Barrie, Ont.; A. Baranski, Chicago, Ills.; J. Bennett, Detroit, Mich.; 757,902 J. McLaughlin, Hamilton, Ont.; H. Graham, Centreville, N. S.; Wm. P. Lawton, St. John, N. B.

**Died of wounds**: L. McKay, New Richmond; A. E. Ashcroft, England; 799.575 J. Davis, 491 Roxton road, Toronto; G. M. Fripp, Vancouver; C. H. Woolvan, Alderson P. O., Ont.; H. J. Ricketts, England; 785,013 S. T. French, Hamilton, Ont.; Wm. Hewitt, North Battleford, Sask.; Sergt. A. J. Knowles, Montreal; S. W. Price, Oliver N. S.; D. A. Saunders, Meaford, Ont.; Wm. A. Laird, Vancouver, B. C.; A. H. Pool, Kakabeka Falls, Ont.

**Died**—**404328, S. Elford, 6 Lawton avenue, Toronto**; Wm. M. Riley, England.

**Ill and wounded**—S. Sasko, Russia; J. Hogg, Heartlake, Alb.; J. D. Munro, North Battleford, Sask.; F. Newton, Peterboro Ula Boissiere, Somerset, Man.; B. O. Clarke, Ashby, Minn.; C. Mundy, England.

ARTILLERY.

Wounded—Wm. M. Hughes, Edmonton; J. Taylor, Scotland; P. J. Hennessy, England; P. Lefebvre, Silver Rock, U.S. A.; Gunner C. Jackson, England; Sgt.-Maj. F. Whinman, Cobourg, Ont.; Gunner B. Malley, Newcastle, N.B.

SERVICES.

Wounded—Driver A. Kerr, Scotland; 35504, Driver E. Oakes, Hamilton; P. Joyce, Montreal; 1581, P. Cardwell, Hamilton; J. Allen, Montreal; T. B. Taylor, Scotland.

ENGINEERS.

Wounded—Sapper A. M. Dandeno, Hespeler, Ont.; Spr. Wm. Illidge, Spr. J. Webster, Spr. A. Edwards, England.

MOUNTED RIFLES.

Wounded—A. Corp. Wm. H. Cook, Weston, Ont.; J. Gunyon, Belleville; **157314, A. Corp. J. W. Hotchkiss, 23 Moscow avenue, Toronto**; S. C. Williams, England; **139049, E. N. Crawford, 180 Palmerston avenue, Toronto**; S. C. Williams, England; T. Wm. Cousins, Napanee, Ont.; T. Wildridge, Wales; J. D. Smart, Scotland; S. Hicks, Tamworth, Ont.; H. Swift, England; F. C. Rosetta, Italy; R. M. Burns, Washington, Ind.; S. B. McNutt, Nuttby, N.S.

**THE STERLING BANK OF CANADA**

**SAVE, Because---**

The size of your first saving does not count—the discipline does.

Amusements.

**STRAND**

TODAY

WILLIAM RUSSELL

IN

"My Fighting Gentleman"

A thrilling and colorful photo-drama of the days of reconstruction following the American Civil War.

STRAND TOPICAL REVIEW; SCREEN MAGAZINE AND A COMEDY.

**Regent**

SOME SHOW

SEE THEATRE NEWS IN THIS ISSUE FOR REVIEW.

**MADISON** BLOOR AT BATHURST

TODAY

ANITA STEWART

IN

"THE GIRL PHILIPPA"

THE PHOTO-PLAY MARVELOUS.

Matinee 2.15. Evening 7.15, 8.45.

TORONTO **Symphony** ORCHESTRA

WITH

**TILLY KOENEN**

TONIGHT

Net proceeds in aid of Overseas Fund of Musicians' Protective Association for Patriotic Work.

Prices: 50c, $1.00, $1.50, $2.00.

SEATS NOW SELLING

At Massey Hall.

SEATS NOW ON SALE

**ALFRED NOYES**

Britain's Foremost Poet and Lecturer

MASSEY HALL

THURSDAY, APRIL 26TH

Readings From His Poems

The Submarine Chasers

Mr. Noyes was permitted by the British Government to visit the British Fleet. Don't miss this lecture.

Prices, 50c, 75c and $1.00.

Balcony Front, three rows, $1.50.

Plan Opens Monday, April 23rd.

"MOSHER'S BIG REVUE AND THE FOLLIES"

GORGEOUS ORIENTAL CABARET AND MUSICAL EXTRAVAGANZA

MASSEY HALL

FRIDAY EVENING, APRIL 27TH

50c, 75c, $1.00. Plan Open Now.

. . . A . . .

**PUBLIC MEETING**

Will be held on

Friday, April 27

Under the Auspices of

—THE—

**Round Table of Canada**

in the

CONVOCATION HALL, UNIVERSITY OF TORONTO

at 8 o'clock p.m.

at which addresses will be delivered on the subject of

**'Canada's Relation to the Empire'**

—SPEAKERS—

Sir William Hearst, K.C.M.G., Premier.

J. W. Flavelle,

Chairman of the Imperial Munitions Board.

N. W. Rowell, K.C., Leader of the Opposition

Dr. C. W. Colby,

Professor of History, McGill University.

THE CHAIR WILL BE TAKEN BY SIR EDMUND WALKER.

VICTROLA HEADQUARTERS

No matter what Victrola Record you want or what supplies you want, you will find them here. Everything in

**Victrolas, Records and Supplies**

is always in stock and we are always ready to demonstrate any records you would like to hear.

*Heintzman & Co., Limited*

193-195-197 YONGE ST.

Amusements.

**ALEXANDRA** Mat. Today

THE ONLY ANNA HELD AND

60 ANNA HELD BEAUTIES,

in the Musical Comedy Sensation

"FOLLOW ME"

PRICES—Evgs. and Sat. Mat., 50c to $2. Pop. Wed. Mat.—Best Seats $1.

NEXT WEEK SEATS TOMORROW

Return of Toronto's Favorite

EDWARD H. ROBINS

AND HIS NEW ROBINS PLAYERS

Opening Play: Geo. M. Cohan's Comedy

HIT THE TRAIL HOLIDAY

One Year in New York.

**GRAND** OPERA HOUSE | Matinee Today

Evgs., 25c to $1.50. Mats., 25c to $1.00.

ALBERT BROWN In the English Comedy Success A LITTLE BIT OF FLUFF

—NEXT WEEK— SEATS NOW—

MAY ROBSON The Favorite Comedienne

The Making Over of Mrs. Matt

Evenings, 25c to $1.50.

Matinees Wed. and Sat., 25c to $1.00.

**LOEW'S**

VAUDEVILLE

MAT·10-15¢ EVE·10-15-25¢

—THIS WEEK—

"LADIES' REDUCING PARLOR"; MAX LINDER, in "MAX COMES ACROSS"; 3 Anzollos; Belle & Mayo; Holmes & Le-Vere; Hazel Morris; Marie & Billy Hart. Valeska Suratt in "THE NEW YORK PEACOCK," a five-act photo-play.

WINTER GARDEN open every evening 7.30. Same show as lower theatre.

**GAYETY** DAILY MATS. LADIES 10¢

JOE HURTIG OFFERS

THE BOWERY BURLESQUERS

Next Week—"Sporting Widows."

**STAR** BURLESQUE Mat. Every Day

CHERRY BLOSSOMS

WITH

JOS. K. WATSON

Next Week—"Star Show Girls."

Matinees, 25c. **SHEA'S** Evenings, 25c, 50c, 75c.

Week Monday, April 23.

EDDIE FOY

OLGA, MISHKA & CO.

MISS PERCY HASWELL & CO.

Mrs. Vernon Castle—"PATRIA"

Jim and Betty Morgan; Robert Dore; Durkin's Dogs; Spencer and Williams; Gere and Delaney.

Matinees, 10c, 15c. **HIPPODROME** Evenings, 10c, 15c, 25c.

Week Monday, April 23.

WILLIAM A. HANLON

DOROTHY DALTON

4—FROLICKERS—4

Savannah and Georgia; Dora Hilton; Chuck Haas; Finley, Burton and Hill; "Keystone" Film Comedies.

—HOTEL—

**St. Charles!**

Special 60c Luncheon from 11.30 until 2.30 p.m.

**Leach Sisters!**

Talented Entertainers and St. Charles Orchestra.

**Evening Dinner!**

In the Belgian Room, from 6 to 9 p.m. a la Carte.

**Cabaret!**

From 10.30 p.m. until 1 a.m. St. Charles Orchestra and

**Dancing!**

The Leach Sisters, Bert Caldwell and St. Charles Orchestra will contribute to the enjoyment of the Evening Dinner and After-Theatre Supper.

**Sunday Concert Dinner**

Served Sunday from 6 until 9 p.m. Appropriate music. $1.00 per cover.

FRANK DISSETTE, Prop.

**PIKE'S TENTS**

are the best. Try them. Also used tents for campers.

THE D. PIKE CO., Limited

Sporting Goods House

123 KING STREET EAST, TORONTO.