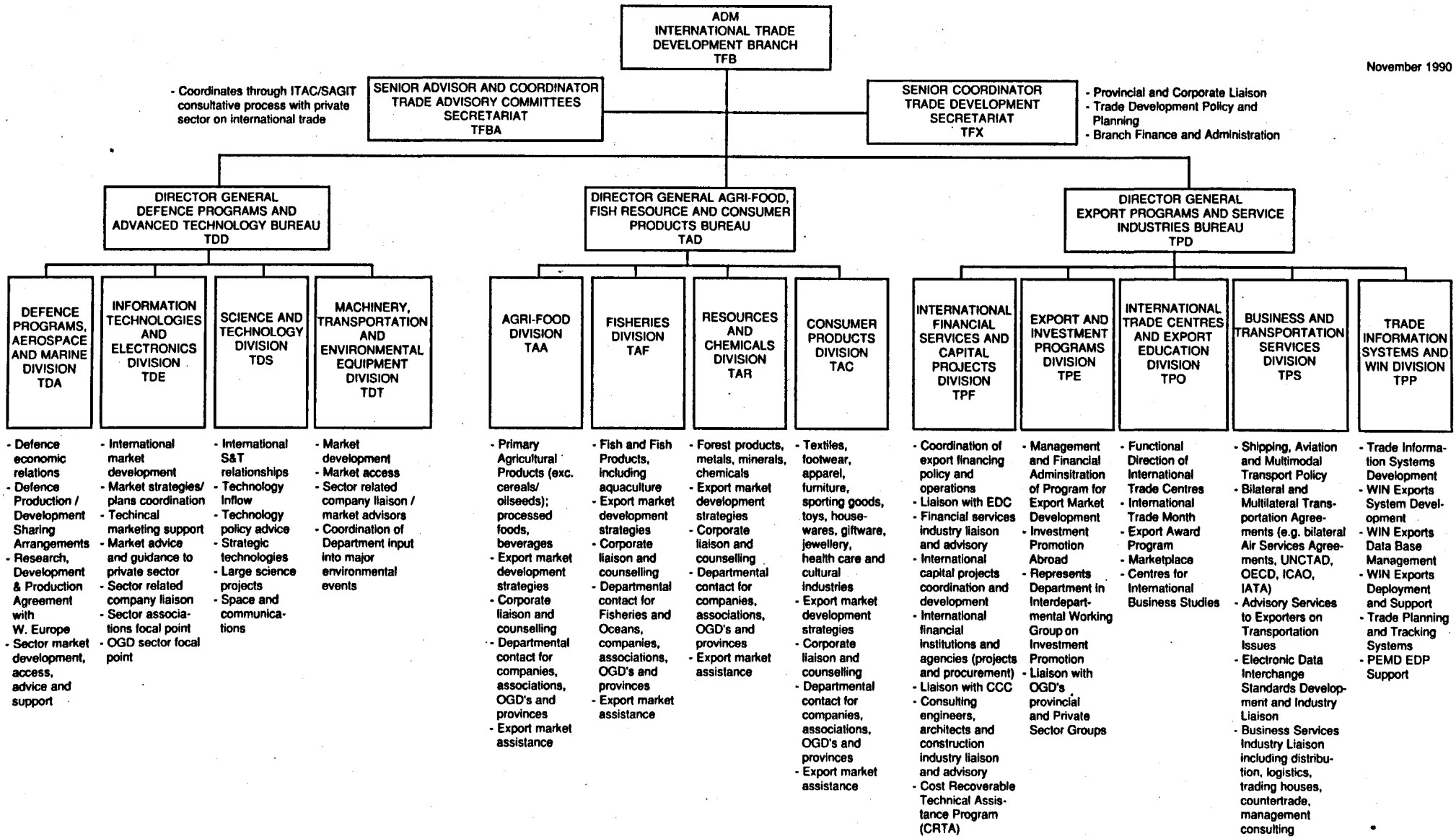November 1990