

Woodsmen's Competition Tomorrow



Fell and Twitch



Power Saw



Swede Saw



Crosscut

Schedule of Events

Morning Events

Fell and Twitch (6 heats)	8:00 am - 10:30 am
Pulp and Throw	8:00 am - 12:00 am
Chopping	8:00 am - 12:00 am
Quarter Split	8:00 am - 12:00 am
Axe Throw	8:00 am - 12:00 am
Pulp Toss for Distance	8:00 am - 12:00 am

Afternoon Events

Swede Saw	1:00 pm - 4:00 pm
Cross Cut	1:00 pm - 4:00 pm
Chopping	1:00 pm - 4:00 pm
Log Decking	1:00 pm - 4:00 pm
Power Saw	1:00 pm - 4:00 pm
Orienteering	1:00 pm - 4:00 pm
Tobacco Spit	1:00 pm - 4:00 pm
Water Boil	4:00 pm - 5:00 pm

Awards Presentation

7:00 pm

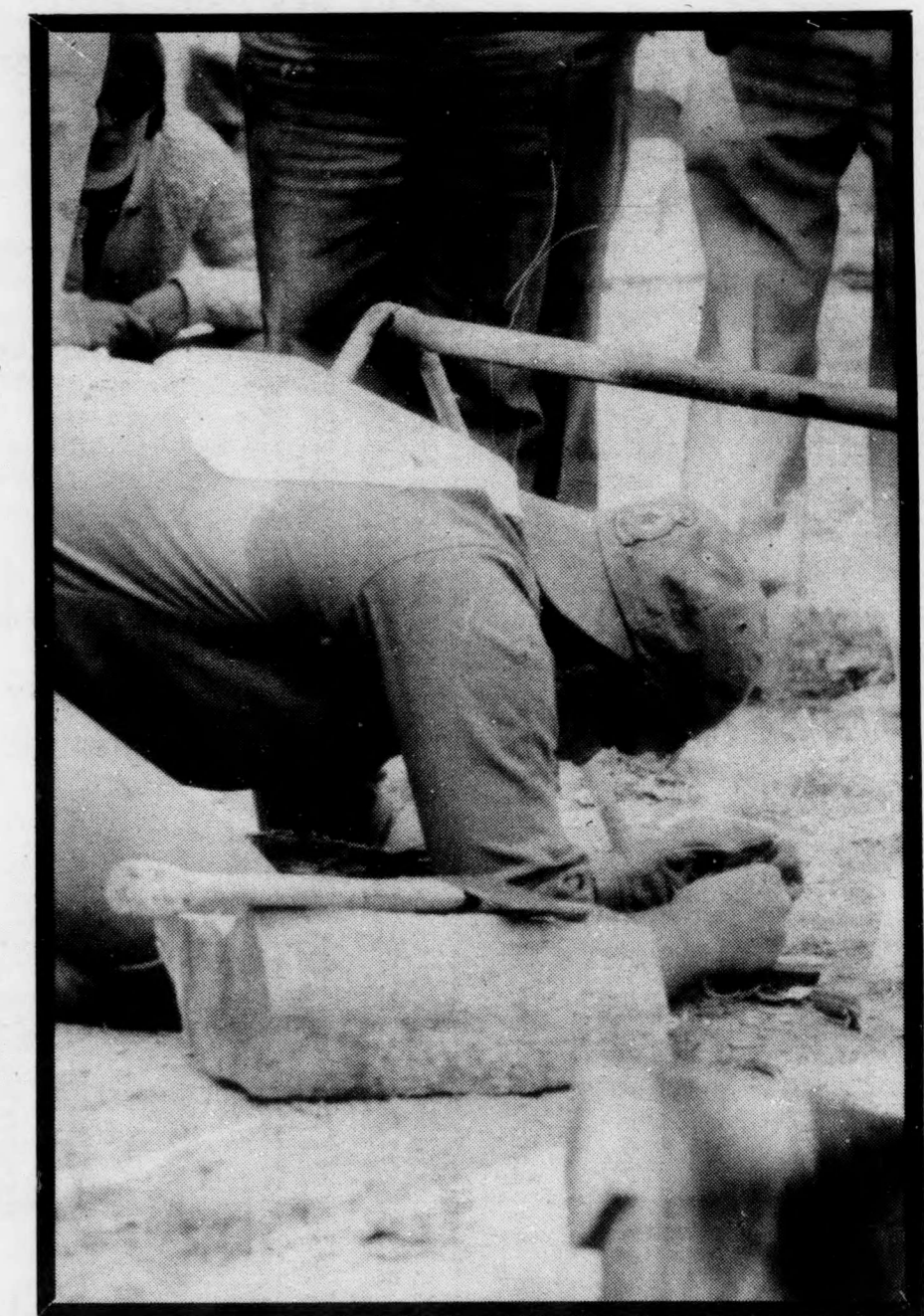

Water Boil

By ROXANNE COMEAU

Photos by PATTI MULVIHILL

Take time and sit with me for awhile. Relax and let your mind soar and dream. Picture yourself

walking in the woods on a nice sunny day.

Listen, over on the left. A tree is being chopped. See the chips flying through the air after every mighty swing of the axe. Bite after bite, chop after chop, then . . . swish . . . the tree falls and smashes to the forest floor. A noose is choked around its neck, and the lifeless timber is hauled over the

rough ground until it is pulled over a pile. Suddenly, a cross cut saw cuts into the wood. The saw whisks through several years growth with a pass of the blade. Dust falls to the ground forming pyramids. Then . . . only pieces remain of the mighty timber.

Listen, over to the right. Thud . . . thud . . . axeman practice their steady aim and preciseness.

The axe swishes, cutting the air as it flies to its target, and smashes into stump center. One after another, shot after shot, bullseye after bullseye. Grunts of accomplishment echo in the air.

Listen, behind you. A steady buzzing of modern times. Fast and accurate are the slices of the chain saw. The steady buzz drowns the chopping and sawing as we approach the site.

Take a look and see who is causing all the wonderful sounds, and sights. You can find out on Saturday, October 25, tomorrow, at the 21st Annual Woodsmen Competition, located at the parking lot above the Lady Dunn.

Add your own sounds and sights by cheering our men's and women's teams on. Take a walk in our forest, it is a dream come true.