YALE AND HARVARD BATTLE TODAY

SPORTS

BOWLING, BASEBALL THE RING, FOOTBALL

NELSON AND WELSH WILL LIKELY MIX

The Dane Says He Will Agree To a Forty-five Round Bout and National Sporting Club Will Bid For It.

New York, Nov. 19.—If Battling Nelson means what he says he will agree to a match of forty-five rounds with Freddie Welsh of England for the lightweight championship of the world. Nelson, who refereed a ten round fight between Bert Keyes and Matty Baldwin at Schenectady, N. Y., Tuesday night announced that he had decided to take Welsh on and that as soon as the Englishman arrives here next month a match can be arranged. Nelson's sudden shift comes in the nature of an agreeable surprise to ring followers inasmuch as he has studiously ignored Welsh's businessline challenges for more than two years. But Nelson explains that Welsh is now entitled to a fight in view of his recent victory over Johnny Summers in England, after which he was formally declared champion lightweight of Great Britain by Lord Lonsdale and other leading members of the National Sporting Club. Furthermore Nelson, makes it plain that the fight must call for forty-five rounds or there will be nothing doing.

A Good Boxer.

"Welsh is a first class boxer," says Nelson, "but that lets him out. If we fight he'll probably run many miles around the inside of the ring to keep out of harm's way, at the same time jabbing out the points for which he is famous, but in a forty-five round battle he can't keep running forever and I'll finally land him. I just need one or two hard wallops in the right spot to finish this Britisher and forever stop his mouth. I paid no attention to his challenges in times past because I didn't think he had a right to fight for the world's title, but now that he is coming here as England's recognized champion lightweight he can have a fight under the conditions I name as the title-holder.

"Forty-five rounds at the lowest! The weight must be 133 pounds ringside and I'll make Welsh a side bet of any amount. I'll agree to fight within a few months after my theatrical engagements end, and any place will do, though California is preferable, because there can be no interference,and big gate money possible. I can begin training some time in January, and will need perhaps a month to get into my best shape. When Welsh comes here and posts a forfeit, as he says he will, he'll find his money covered by me without delay."

Welsh, who cleaned up $11,000 on his mill with Summers, will sail from England about December 10. He is quoted in the London sporting papers as saying that as soon as he arrives in this city he will post a $5,000 forfeit to bind a match with Nelson, and will agree to any fair terms. Promoter James Coffroth, when he learned that a Nelson-Welsh fight was possible after all declared that the Colma Club would go after the match with a handsome offer, as in the promoter's opinion such a glove contest would cause a world of interest.

STANDARD TO WIN SAYS TIP WRIGHT

By Tip Wright.

Having picked David to trim Goliath Octavius to put it over Anthony and Jeffries to conquer Johnson, I feel quite up to the task of picking the winners of the St. John Newspaper Bowling League. To many it would be a staggering task, but to the one and only Tip Wright, the future is revealed, as it only can be, to the favored few. Gifted with this prophetic instinct, and building on the showing of the teams in the games already played, I have no hesitation in picking the Standard bowling team as the final leaders of the league. In the first place, the team is well balanced, the averages of the players all coming within a very narrow margin. Of course they are all low, but a little thing like that don't make any difference.

It is apparent that the Standard bowlers are just beginning to strike their gait. Their smashing defeat of the Sun aggregation, which in turn took one point from the leaders yesterday, show that they are likely to give the cocky Star team a drubbing when they meet in the last game of the series.

On all the other teams are men who can bowl well, but this is limited to one, two or three in the different cases, while the Standard players will all make the '70s and none will fall below. A team which does this wins the league, and the chances of the Prince William street aggregation certainly looks good to me. It is very true that the Telegraph men are pluming themselves, but the sword of Damocles is hanging over their head, and all that intervenes between them and distruction is the few hours that elapse before they meet the Standard team on Monday afternoon.

Tip Wright is a liar if the Standard men have to dig down for that feed at the end of the season.

GREAT BOWLING IN THE SOCIETY LEAGUE GAMES

St. John the Baptist and Holy Trinity in Close Contest, the Former Finally Winning Out ---Star Defeats Sun.

By far the most exciting game of the bowling season was rolled last evening on St. Peter's Alleys between the St. John the Baptist and Holy Trinity quintettes. Although the scores were not particularly high they were exceedingly close at every stage of the game and the final results showed that St. John the Baptist had won the first string by the narrow margin of one pin and that the teams had tied in both the other games. It was decided that each man roll one frame for a game to determine who should have the points and in the total both teams won one point each. Riley, of Holy Trinity, was high man, with an average of 87 1-3.

The scores follow:

St. John the Baptist.

McNeil	77	83	78	238—79 1-3
McGuiggan	72	72	91	235—78 1-3
Griffith	92	87	80	259—86 1-3
Littlejohn	63	76	80	219—73
Henessey	100	79	66	245—81 2-3
	404	397	395	1196

Holy Trinity.

Colgan	74	72	76	222—74
O'Brien	75	81	81	237—79
Foohey	75	84	78	237—79
Riley	97	75	90	262—87-1-3
Doherty	82	85	80	247—82-1-3
	403	397	395	1195

STAR, 3; SUN, 1.

Improvement was the keynote of yesterday's game in the newspaper bowling league, both teams putting in record score, as winners and losers respectively. The Star won three points, taking the first and third strings and the aggregate with a total of 928. The Sun men brought their total up to 888 and won the second string with a lead of 30 points. Golding was high man on the team with an average of 79-1-3. Clark also made a good showing and finished with an average of 78.

The teams were:

Star.

H. Ervin	79	80	90	249—83
G. McDade	72	78	72	222—74
B. Robb	64	59	85	208—69 1-3
H. McKinnon	98	68	83	249—83
	313	285	330	928

Sun.

C. Clark	75	81	78	234—78
S. Howard	66	74	69	209—69 2-3
L. Conlon	60	76	71	207—69
E. Golding	72	84	82	238—79 1-3
	273	315	300	888

The standing is:

	Won	Lost	P.C.
Telegraph	4	0	1000
Star	10	2	.833
Standard	5	3	.625
Sun	1	11	.083
Times	0	4	.000

Insurance Men Win.

On Black's Alleys the game was also very close, the Insurance men defeating their rivals the Dunlap Rubber Company by only one pin and winning three points. The highest individual string was rolled by Peters of Dunlop Rubber Company, who bowled 105 and Mr. H. Estey of the Insurance men had the highest rolling 88 2-3. The scores follow:

Insurance Men.

Machum	83	90	76	249—83
Atchison	81	82	*82	245—81 2-3
Gregory	73	92	92	257—85 2-3
Estey	86	82	89	266—88 2-3
Gilmour	80	80	94	254—84 2-3
	403	426	442	1271

Dunlop Rubber Co.

Howard	97	79	95	271—80 2-3
Lawson	89	83	75	247—82 1-3
Dunn	75	78	84	237—79
Peters	103	65	89	257—85 2-3
Laskey	97	69	92	258—86
	461	374	435	1270

The Final Score.

The following is the total individual score and average made in the recent international bowling tournament held on Black's Alleys. W. Foster, of Fredericton was first with 1109 as a total pin fall, and an average of 92 5-12. The others' records were:

	Total	Ave.
C. E. Reynolds, St. Croix	1099	91 7-12
W. Riley, Victoria	1097	91 5-12
D. Winslow, Fredericton	1098	91 1-2
D. Doherty, Fredericton	1071	89 1-4
W. Murchie, St. Croix	1069	89 1-2
H. C. Olive, Blacks	1060	88 1-3
H. Sullivan, Victoria	1066	88 5-6
T. Cosgrove, Blacks	1055	87 1-12
C. Lunney, Blacks	1055	87 11-12
J. Johnson, Marathons	1052	87 2-3
C. Rutherford, St Croix	1045	87 1-12
A. Sullivan, Fredericton	1045	87 1-12
T. Winslow, Blacks	1043	86 11-12
S. Staples, Fredericton	1037	86 7-12
C. Robertson, Victoria	1037	86 7-12
C. Cowan, Victoria	1030	85 5-6
M. Law, Victoria	1028	85 2-3
E Ingraham, Marathons	1024	85 1-3
A. Machum, Blacks	1003	83 7-12
W. Casey, St. Croix	995	82 11-12
W. Short, St. Croix	988	82 1-3
J. Galbraith, Marathons	985	82 1-12
J. Sperdakes Marathons	982	81 1-2
G. Adams, Marathons	977	81 5-12

The total pin falls scored by the teams were:

Fredericton	5360
Victorias	5256
Blacks	5216
St. Croix	5196
Marathons	5020

LITTLE MIXER HAS THE GOODS

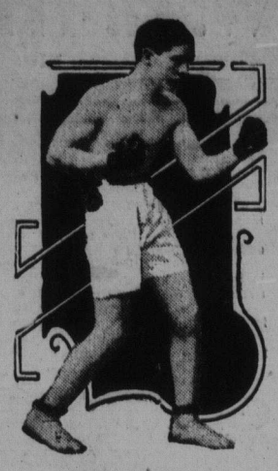

TOMMY KILBANE.

This little fellow is going to cause an upheavel in featherweight circles before many months roll by. For the past year he has been coming like a racing automobile, and now in the hands of the veteran, George Siddons, is showing class which justifies the impression that he will rapidly battle his way to the top rank in the 122-pound class.

Kilbane's latest appearance marked the disposal of Kid Bruno, a tough Chicago lad, who cashed his chips in eight rounds. Bruno lasted the eight chiefly because he had a nimble pair of kicks and the art of ducking to a finer point than Charlie Mitchell ever dreamed of. When he stood up and fought he couldn't be seen for Kilbane's gloves.

HOLMER TO MEET ST. YVES AT BUFFALO

Hans Holmer, will in all liklihood, meet St. Yves at fifteen miles at Buffalo within three weeks after his race here with Percy Sellen, and Edgar A. Shea, the manager of the former Maritime star is also in receipt of an offer of a big bonus to meet Paul Accoose, the Manitoba Indian, at Winnipeg on Christmas day. Manager Shea, in an interview recently stated that he expected Sellen to be Holmer's most formidable opponent at fifteen miles, that the great Marathone has yet toed the starting line with. However, in view of the terrific clip at which Hans has been running, Mr. Shea says, Sellen will have to break the fifteen-mile record to nose out a victory over Holmer.

When approached with regard to an offer from Toronto, and another from Chicago to match Holmer with Tom Longboat.

Mr. Shee said he is willing to allow Longboat a handicap at either 15, 20 or 26 miles, and if Holmer cannot wallop him properly, why he can have all the gate receipts. "Please make that clear:" we will give Longboat a reasonable handicap at any distance from 15 miles up, and let the winner take all," says Manager Shee.

However, there has been no reply from the Longboat end.

Word is expected today from Tom Flanagan on behalf of Sellen, and Shee on behalf of Holmer, as to the preference of the rinks for the race here one week from Tuesday.

CAMERON LANDS MORE RECORDS IN BIG RACE

Amherst Flyer Easily Defeats Bob Fowler of Cambridge in Gruelling Race---Records Smashed from 2 to 10 Miles

Sydney, N. S., Nov. 19.—In the greatest indoor race ever held in Cape Breton on a fourteen lap track, Fred Cameron of Amherst, defeated Bob Fowler, of Cambridge, after a ten mile gruelling race, by two laps in the record breaking time of 52 minutes, 50 seconds. Cameron lapped Fowler in the fourth and again in the eighth. The five mile post was negotiated in 25.23. All Canadian records from two to ten miles were broken. Time by miles: 4.50; 9.52; 14.53; 20.06; 25.23; 30.45; 35.12; 40.33; 46.04. The last lap of the race witnessed a desperate sprint, but Fowler would not allow Cameron to go by him.

TIGERS IN GREAT SHAPE FOR TODAY

Special to The Standard.

Hamilton, Nov. 19.—The Tigers had a final workout yesterday for the big battle Saturday with Ottawa. The team is in fine shape, but probably minus two stars, Wigle and Smith. Wigle's injured foot is not improved and Fullback Smith is under the doctor's care, his leg not having recovered from a kick received in the Argo game last week. Davey Tope will take his place and with Simpson, Burton and Moore on the back division the team will be very strong, for what Tope lacks in running, Smith makes up in punting. Bramer will take Wigle's place on the wing line, and Garrard, of the intermediates, will play scrimmage. The rooters club will go down to Toronto 250 strong led by a pipe band and the Ramblers' club brass band. Hamilton bettors are offering $6 to $5 on the Tigers.

IMPOSSIBLE TO PICK WINNER IN BIG GAME

Harvard and Yale Most Evenly Matched for Today's Battle ---A Great Defensive Contest Expected.

Boston, Mass., Nov. 19.—Football fever is epidemic in Boston tonight. The game between Harvard and Yale—the climax of the season—which will be played in the Harvard Stadium tomorrow, was almost the sole topic of thought and conversation of prospective spectators in the hotels, clubs and cafes and on the streets. The demand for seats is unprecedented and has caused fabulous prices to prevail. Seldom in the forty years' history of football have the teams of the two largest American universities met upon such equal terms and with such respect for each other's abilities. Yale was a slight favorite in the betting tonight, but odds have been scaled considedably from the 5 to 3 of two weeks and and tonight the price was 10 to 9, with some few bets at even money recorded.

"The confidence that this year's Harvard varsity team is going to make a wonderful showing against Yale has been greatly increased in the last few days. The fire of confidence is blazing."—Boston Globe.

Yale confidence is high and the close followers of the team expect to win by from two or three touchdowns."—New Haven Register.

The Boston view does not name any specific score, but openly hints at a big one for Harvard. Other Harvard sympathizers say it's all over but the shouting. If each side is going to make a big score the chances are pretty good for a tie game. It is hard to see how the result can help being 12 to 12 or 18 to 18. Seriously, however, if either side gets its scoring machine to running strongly there is a likelihood for a onesided beating for somebody. Both teams have shown marked scoring ability, and if either side gets the other on the run, it is just as likely as not to cross the goal line two or three times.

The Yale team will have to be a good deal better than last year's Yale team to score on Harvard at all, for last year Yale was up in the air a week before the Harvard game, partly because of uncertainty due to frequent injuries, and the full strength of such materials as there was never was realized. On the other hand, with the much smoother team play that Harvard had, more evenly distributed strength and more opportunity to get together, the score of 4 to 0 was a small one against a team which was as unsettled as Yale was so late in the season. Had the conditions been reversed the chances are there'd have been a bigger score. Harvard either will have to be stronger than a year ago or make more of her superiority to beat a team which is stronger than last year. As a matter of fact both teams look to be stronger than last year. The game will be a great test of defensive strength.

THE VILLA MODEL RANGE

Second to None

Easy on Fuel, a Perfect Baker, Direct Draft, Removable Nickel, Fitted with Plain or Dockash Grate, Manufactured in this city thus enabling you to have repairs promptly.

Before purchasing call in and inspect our line of Stoves and Ranges.

Guarantee with every Range

J. E. WILSON, Ltd.

'Phone 356. 17 Sydney Street.

Every Day

New Policies are being sent out from our office to people who realize the necessity of insuring in the Strongest Insurance Company.

If you have a house or furniture to insure, why not insure it in the SUN, the oldest insurance company in the World?

FRANK R. FAIRWEATHER, Agent.

Main 653 68 Prince Wm. St. St. John, N. B.

The Mercantile Marine

DAILY ALMANAC.

Sun rises today	7.33 a. m.
Sun sets today	4.46 p. m.
Sun rises tomorrow	7.35 a. m.
Sun sets tomorrow	4.45 p. m.
High water	4.39 a. m.
Low water	10.53 a. m.
High water	5.04 p. m.
Low water	11.24 p. m.

Port of St. John.

Arrived yesterday.

Schr. Genevieve, 124, Butler, from Providence, R. I., A. W. Adams, bal.

Schr. Rolfe, 54, Rowe, from Calais, Me., C. M. Kerrison, ballast.

Schr. Priscilla, 102, Granville, from Boston, A. W. Adams, 1965 bags dry tankage garbage.

British Ports.

Glasgow, Nov. 19.—Arrived: Str. Carthaginian, Philadelphia via St. Johns, N. F.

Leith, Nov. 18.—Arrived: Str. Cairndon, Montreal.

Liverpool, Nov. 18.—Sailed: Str. Gulf of Venice St. Johns, N. F. and Halifax.

Foreign Ports.

Portsmouth, N. H., Nov. 19.—Arr.: Schr. Abbie and Eva Hooper, from St. John, N. B., Bluenose (Br), from Windsor, N. S., do.; Lotus (Br), from Dorchester, N. B.

Vineyard Haven, Mass., Nov. 19.—Arrived: Schs. E. Merriam (Br), Port Johnson, for St. John, N. B.; Georgie Pearl (Br), Hoboken, for St. John, N. B.; Wm. L. Elkins, from New York, do.; Arthur M. Gibson, from Elizabethport, do; Preference (Br), Port Johnson for do; Lord of Avon (Br), Carabelle, for do; Harry Miller (Br), New York, for do; Willena Gertrude (Br), do for Moncton, N. B.; Earl Grey (Br), do for Annapolis, N. S.

City Island, N. Y., Nov. 18.—Bound south: Schs. Edith, Bridgewater, N. S.; W. E. and W. L. Tuck, St. Jhn, N. B.

Fall River Mass., Nov. 19.—Sailed: Schr. Iola, St. John, N. B.

Gloucester, Mass., Nov. 19.—Arr: Schrs. George M. Warner (Br), Plympton, N. S., for Boston.

Salem, Mass., Nov. 19.—Arrived: Schrs. P. J. McLaughlin (Br), Walton N. S. (for orders); Florence E. Melanson, Gilbert Cove, N. S., for Bridgewater.

Marine Notes.

Norwegian steamers Karen and Hirunda arrived at Havana, November 17. Both from St. John with general cargo.

Havana—Elder-Dempster Line s. s. Bendu, will be due here Monday from Montreal to take on board freight for the south.

The Donaldson liner Cassandra will leave Glasgow today direct for St. John with passengers and general cargo.

The first winter port steamer of the Manchester Line to come here will be the Manchester Shipper. She sails from Manchester today.

The schooner Jessie Brown, which left North Sydney about ten days ago for Charlottetown and went ashore at Sand Point, Strait of Canso, but was towed off, is again ashore at the entrance of Pictou harbor in a dangerous position.

A six-masted schooner will be launched from the yard of Percy & Small, Bath, some time next month, which will be the largest schooner-rigged vessel afloat, her tonnage being slightly in excess of the Edward B. Winslow. The new vessel will be commanded by Captain Angus McLeod, now master of the five-masted schooner Gov. Brooks.

The Parrsboro, N. S., schooner, Margaret, Capt. Knowlton, arrived at Havana last Monday with potatoes from Cornwallis, N. S., having made the passage from Spencer's Island in eleven days. This breaks all records from this bay.

ENTRIES ARE ALREADY COMING IN

Already entries of two well known runners have been received for the ten mile race at the E. D. C. indoor meet Nov. 26th. These are E. Sterling and Pat White, of Fredericton and their presence alone will ensure a keenly contested event. It was White who ran such a game race against Cameron here with one foot bare, and he is in such excellent shape now that it is thought he will give Sterling a hard tustle. Cameron is not likely to enter, it is understood.

Another event which promises to be interesting is the three mile relay race in which four men will compete. The E. D. C. and Brock and Patterson Co., have already entered teams and a keen contest is expected. Sterling, Stubbs, Horsman and Covey will probably form the E. D. C. team.

Benedicts Win.

On Victoria Alleys last evening two teams from Waterbury and Rising; the married and single men, rolled and the result was a victory for the benedicts, they winning three points to the bachelors' one. The game was an exciting one from start to finish and created a good deal of interest.

SUITS WHEN OTHERS DISAPPOINT

"White House" is the "light-of-day" coffee. Handled in a modern factory equipped with every device and accommodation for producing Pure, Sanitary, Straight Coffee without any secret treatment or chemical manipulation.

"White House" is a coffee whose intrinsic value gives to its purchasers the fullest kind of an equivalent for its cost—Thirty-five Cents per FULL Pound—and the charm of whose deliciousness inspires a friendship that grows stronger with continued acquaintance.

"White House" COFFEE IS HONEST COFFEE—ABLE TO STAND ON ITS OWN MERITS AND STRONG IN THE APPROVAL OF ITS THOUSANDS OF FRIENDS.

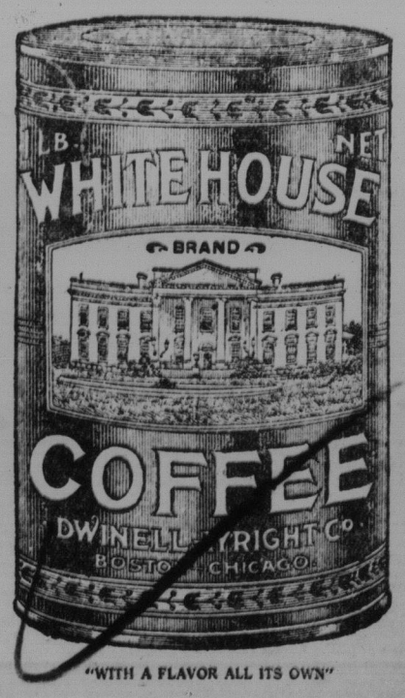

"WITH A FLAVOR ALL ITS OWN"

"WHITE HOUSE"

COFFEE

(Cut of the White House at Washington on every can)

This splendid family coffee is a full flavored blend of only THE FINEST COFFEES THE WORLD PRODUCES. It is carefully roasted and packed in 1, 2 and 3 pound air-tight cans at the factory, and when you open a can you have coffee at its VERY BEST

THE FINEST FAMILY COFFEE IN THE WORLD

As "White House" Coffee is a Boston product and very easily obtainable by any grocer, we feel assured that your dealer will be very glad to comply with your request for it. He most certainly knows its superb quality, and should be willing to oblige you. *BE SURE AND ASK FOR IT BY NAME*

DWINELL-WRIGHT CO., Factory 311-319 Summer St., BOSTON