MC 2035 POOR DOCUMENT

CASTORIA

The Kind You Have Always Bought, and which has been in use for over 30 years, has borne the signature of Chas. H. Fletcher and has been made under his personal supervision since its infancy. Allow no one to deceive you in this. All Counterfeits, Imitations and "Just-as-good" are but Experiments that trifle with and endanger the health of Infants and Children—Experience against Experiment.

What is CASTORIA

Castoria is a harmless substitute for Castor Oil, Paregoric, Drops and Soothing Syrups. It is Pleasant. It contains neither Opium, Morphine nor other Narcotic substance. Its age is its guarantee. It destroys Worms and allays Feverishness. It cures Diarrhoea and Wind Colic. It relieves Teething Troubles, cures Constipation and Flatulency. It assimilates the Food, regulates the Stomach and Bowels, giving healthy and natural sleep. The Children's Panacea—The Mother's Friend.

GENUINE CASTORIA ALWAYS

Bears the Signature of

Chas. H. Fletcher

The Kind You Have Always Bought

in Use For Over 30 Years.

THE CENTAUR COMPANY, 77 MURRAY STREET, NEW YORK CITY.

SHIPPING

ALMANAC FOR ST. JOHN, OCT. 16.

	A.M.		P.M.
High Tide	6.12	Low Tide	12.28
Sun Rises	6.31	Sun Sets	5.36

PORT OF ST. JOHN.

Arrived Saturday.

Schr Cecil F (Am), 353, Young, Eastport, R C Elkin, ballast.

Arrived Sunday.

Schr Rewa, McLean, New York.
Schr Adonis, 315, Brown from Bermuda, B W Lumaster, scrap iron.
Schr Charles E Lister (Am), 266, Robinson, from Calais, Me., A W Adams, ballast.

Outward—Stmrs Bellona, Kronprinz Olav, Halifax, Oct 13—Sld, stmrs Atlantic, Spry Bay; Kinburn, Bridgewater; Amelia, St John; Shenandoah, London.

BRITISH PORTS.

London, Oct. 14—Sld, stmrs Albania, Montreal; Durango, Halifax.
Liverpool, Oct 15—Stmrs Tunisian, Canada, Montreal.
Southampton, Oct 15—Ard, stmr Majestic, New York.

FOREIGN PORTS.

New York, Oct 15—Ard, schrs Natoma, Lunenburg; William Cobb, Calais.
Vineyard Haven, Oct 15—Ard, schr Myrtle Leaf, Nova Scotia.
Calais, Me., Oct 15—Ard, schr Childe Harold, Philadelphia.
New York, Oct 15—Ard, schrs Lucille, Yarmouth; Novelty, Halifax.

MARINE NOTES.

S. S. Manchester Mariner, Captain Linton, arrived from Manchester with general cargo on Saturday.

The D. A. R. Company's steamer Prince Rupert made her last trip for this season on Saturday and the S. S. Yarmouth will take her place during the winter months on the Digby-St. John route.

MORNING LOCALS

McGill Tait, son of Sir Marmaduke Tait, of Montreal, sang very acceptably at last evening's service in St. Andrew's Presbyterian church.

Policeman George H. Clark is doing duty in the North End, while Policeman Ira Perry is away on his vacation, and Policeman Hamm on leave of absence.

The annual meeting of St. Joseph's orchestra was held Saturday evening and the following officers elected for the ensuing year: Fred A. Hazel, president; Robert Clark, vice-president; Frank T. Hazel, secretary; Rev. Fr. Conway, treasurer; George Cunningham, M. S. Kelly, Leonard McGuire, Joseph Haley, committee of management. M. S. Kelly was appointed musical director. The members of St. Joseph's Society will hold a special meeting in their rooms, St. Malachai's Hall, this evening at which the nomination of officers for the ensuing year will take place.

W. N. Collins and P. C. Sharkey will leave today to attend the convention of the Canadian Brotherhood of Railway Employes in Quebec. Among the matters of local interest to be dealt with will be a request from the Brotherhood in New Brunswick to have the provincial government establish a department of labor with a labor commissioner.

The night school to be conducted by the Kings Daughters is to be opened tonight. There have been a large number of applications.

Rev. W. R. Robinson, who has returned from Kent county, where he has been assisting in the temperance campaign, reports that everything points to a victory for the temperance cause.

The couple arrested by Chief Hughes at St. George were before Magistrate Matheson in Campbellton Saturday. The charge of improper conduct was withdrawn, and the wife once more welcomed to her home. The man was allowed out on his own recognizance.

A blaze under the stairway of the house of M. T. Galley in Union street was extinguished by the fire department yesterday afternoon. The damage was slight.

DR. A. W. CHASE'S 25c CATARRH POWDER is sent direct to the diseased parts by the Improved Blower. Heals the ulcers, clears the air passages, stops dropping in the throat, and permanently cures Catarrh and Hay Fever. 50c. blower free. Accept no substitutes. All dealers or Edmanson, Bates & Co., Toronto.

CYCLONE WRECKS INDIANA VILLAGE

Indianapolis, Ind., Oct. 15.—A cyclone which struck Ben Davis, a village near here, tonight wrecked thirteen homes and stores, injuring four persons, one probably fatally, and caused damage estimated at $50,000. Residents had noticed the approach of the funnel shaped cloud and most of them sought refuge in cellars.

Houses were blown from their foundations and one residence was picked up, carried nearly 200 feet and hurled into the side of a brick building. Nearly every building in the town was damaged. Pearl Roberts, 15 years old, who was caught under the debris, was injured internally and probably will die.

CONVICTED CHICAGO MAGNATE OUT OF PRISON ON PAROLE

Leavenworth, Kas., Oct. 14—An order from Washington parolling John R. Walsh, the former Chicago banker and railroad president, was received at the federal prison here this morning. The prisoner at once began preparations for the start home.

Mr. Walsh up to the time of his parole had served one year, eight months and 26 days of his five-year sentence.

The order of the parole arrived this morning. When told that he was to be released, the aged prisoner plainly showed his pleasure.

SEAMAN ON REWA DIED ON VOYAGE; BODY BROUGHT HERE

With her flag at half-mast the two-masted schooner Rewa, in command of Captain W. B. McLean, arrived in port at an early hour yesterday morning, having on board the body of George Puckett, a deck hand, who succumbed to heart failure on the trip here from New York. The man was known to be addicted to fits and to have a constitution unfitted to the strenuous work inseparable from the life of a sailor, but his death was sudden, and it came as a shock to the other members of the crew when one of their number went to call Puckett to take his watch, and found him lying lifeless in his bunk.

The discovery was made on Friday night and as the vessel was little more than a day's sail from here the body was not buried at sea, but was brought into port. Coroner Berryman was notified and went out to the schooner as she lay in the harbor and inspected the body. He said that death had resulted from heart trouble, due to over exertion, and as he saw no need for an inquest, it was probable that none would be held.

Puckett came from Newfoundland, but it is likely that the body will be interred here. It was taken to an undertaker's rooms yesterday. J. Willard Smith said last night that the man was in his employ for some time as mate of the schooner Lavonia, and then suffered greatly from fits.

The Rewa, which is a two-masted craft, is laden with coal. She is owned and sailed by Captain W. B. McLean, of the West End.

THE BOYS' INDUSTRIAL HOME

Superintendent McDonald of the Boy's Industrial Home at Crouchville was in the city Saturday and reported that everything is going along satisfactorily at the home. In speaking of the action which several representatives took at the Union of New Brunswick Municipalities meeting in Newcastle in regard to the home, Mr. McDonald said that two of the local men who spoke in favor of abolishing the home had inspected the place but once, and knew practically nothing whatever of the working or discipline.

He also said that on the occasion of their visit that they had reported to him that they found everything satisfactory. In view of this, he said that he did not know why they were now talking of abolishing the institution.

La MARQUISE de FONTENOY

The Feud of the Macdonald Clan—The Duchess and Her Fat Prince Husband—A Story of Fortune

(Copyright, 1911, by the Brentwood Company.)

Thousands of Macdonalds making their homes on this side of the Atlantic, will be deeply interested to learn that the bitter quarrel, which dates from the year 1400, regarding the cheftainship of their historic clan, has at length, after all these 500 years of feud, been satisfactorily settled.

There have always been three candidates for the cheftainship, each showing an equally unbroken line of pedigree, namely: the Macdonald of Clanranald, Macdonald of Sleat, and Macdonald of Glengarry. It has been found impossible to settle the dispute by the election of one of the three as cheftain, because to do so would have necessitated the obtaining the votes of the entire clan, which is scattered far and wide over the civilized and uncivilized world.

So Macdonald of Glengarry has agreed with Macdonald of Clanranald, with the concurrence of Macdonald of Sleat, that the clan is to have three heads, like the giant that Jack killed. If any two of the heads should happen to meet, or even the three and the question of precedence arises, a settlement is to be effected by the spinning of a coin.

Many will fail to recognize under the name of "Princess Joseph Lubomirski," whose death has just taken place at the Chateau de la Grave, in the department of the Gironde, the widow of that Duc Decazes who for a number of years was minister of foreign affairs in France, during all of which time, as also during his tenure of the post of French ambassador in London, she did the honors for him in a particularly gracious and brilliant manner.

She was a Viennese by birth, daughter of old General von Loewenthal of the Austrian army, and had inherited from her mother, who was famous as one of the shrewdest political intriguantes of Europe, considerable intuition and tact in everything relating to diplomacy and statecraft.

Her only sister is the wife of that Marquis Ludovic de Beauvoir who spent a considerable time in New York in connection with certain mining concessions granted to him by the Czar and who was confidential secretary and grand master of the household of the late Comte de Paris, up to the time of the latter's death.

The princess leaves two children, both by her first marriage, namely, a daughter, married to the Count de Sardelys, and her only son the present Duc Decazes, widower of Isabella Singer, who was one of the daughters and heiresses of old Isaac Singer of sewing machine fame.

A Fat Prince

Why the Duchesse Decazes, who besides being Duchess of Decazes in France was also Duchess of Gluckbierg in the peerage of Denmark as well as widow of a statesman of international renown, should have wished to marry Joseph Lubomirski, in her sixty-second year, can be explained only on the ground that, in spite of the prince's enormous girth, and his varicose-veigned leg, which had to be amputated a short time after the marriage, he was quite as witty and amusing as herself, and was, moreover, a "Furst" or prince, of the Holy Roman or Old German Empire, a dignity dating from the end of the seventeenth century, and which possessed a great value to a native Austrian like herself.

Moreover Lubomirski had inherited great wealth especially from his first wife, whereas the Duchess Decazes had been left in very straitened circumstances by her first husband.

Lubomirski was so fat, that he used to be known in Paris, even in his younger days when he was a favorite at the court of the Tuileries, by the nickname of "Boule de Suif," (Bowl of Suet), under which he won much distinction by the invention of a new figure, known as the "Pas de Goret," in the dance which was then the feature at the Jardin Mabille, as it was subsequently of the Moulin Rouge.

The prince, in 1877, having completely exhausted two large fortunes which he had inherited from his Russian-Polish relatives, and finding himself in financial difficulties, married the enormously wealthy widow of M. Boyer, who had amassed great riches by the manufacture of a so-called "Eau des Carmes."

A story used to be current to the effect that the prince on the morning of his wedding day, was delayed in getting to church, by a Huissier effecting an entrance to his room before he had risen from his bed, and seizing, in behalf of his creditors, the evening dress suit which he was about to don for the marriage ceremony. The prince was in despair. But at the last moment he was rescued from his predicament by the concierge or janitor of his house, who advanced the money necessary to release his clothes, thus enabling him to reach the church in time for the ceremony, though a trifle late. The prince never forgot this assistance which he received from the concierge, and ever afterwards championed the cause of the universally execrated "Pipelet."

His Eau des Carmes wife died in 1901, leaving him all her property, and not long after his marriage, twelve months later, to the widowed Duchesse Decazes, he inherited still another fortune from an uncle in Russian Poland. He died last spring, and his money, that is to say, the property which he inherited late in life in Russian Poland, as well as the Boyer fortune acquired by means of the manufacture of the "Eau des Carmes," will now be divided between the Duc Decazes, and his sister, Countess Sardelys.

It will have the effect of setting the duke once more on his financial feet, and will relieve him of the necessity of paying any further court to, or linking his name with that of the Baroness Vaughan, who inherited such great wealth from old King Leopold. The Duc Decazes has been rendering himself conspicuous during the last few months, especially at Aix-les-Bains, as a suitor of the baroness, and it has been more than once announced in print that their marriage was impending.

Mrs. Edmund Wickham, whose pretensions to be a descendant and the principal heiress of the Byzantine Emperors of Constantinople, I described in these letters a few weeks ago, at the same time demonstrating the absurdity of her claim, has found a means of bringing herself before the public, both in England and abroad, in the capacity of an imperial princess. She is furnishing testimonials to the promoters of patent medicines, who in printing her eulogia of their waves at the same time publish her photograph along with an extraordinary coat-of-arms, surmounted bp the species of crown familiar to theatregoers as worn by Sarah Bernhardt in "Theodora," and subscribed with Mrs. Wickham's signature as "Eugenie, Princess Palaeologus Nicephorus Comnenus.

MARQUISE DE FONTENOY.

The Evening Chit-Chat

By RUTH CAMERON

"I KNOW a man who was insanely in love with a beautiful and superior woman. He simply worshipped her on his knees. Now they are married and he scarcely treats her decently. And yet I'm sure that if she hadn't married him he'd have gone on worshipping her forever. Isn't that enough to make a woman cynical about marriage?"

So one of my correspondents questions.

No, that's not enough to make a woman cynical about marriage—at least, not this woman.

Superior beings are not always the easiest people in the world to live with. I'd really like to know the husband's side of this case.

Perhaps he doesn't treat her unkindly at all. I have a feeling, somehow, that the whole trouble is that he has gotten off his knees and she feels aggrieved at that change of attitude.

I think that is one of the commonest causes of matrimonial discord in the first year of married life. The lover, having become the husband, gets off his knees, and the sweetheart, having become the wife, resents his doing so.

And what would you have?

Can a man with the livelihood to earn for himself and another, remain perpetually on his knees? Of course he can't. He's got to stand up on his two feet and hustle.

And when he does that, he's doing it for her, as well as for himself. And yet, lives there a woman that doesn't feel at least a little bit aggrieved, when she sees her husband brush the dust off his trousers—as it were—and arise erect to kneel no more?

The woman with common sense soon calls that common sense to her rescue and becomes resigned to the inevitable state of affairs.

But the dreamer, the idealist—to which class the "beautiful and superior woman" doubtless belongs—takes the change much harder. She not only feels, but acts much aggrieved. She puts on an injured air which probably vastly mystifies her husband. She often says, "You never used to do so-and-so."

Whereupon the husband, who knows that he is doing what is logical and right, who loves his wife as much as, if not more, than his sweetheart, and who is totally incapable of understanding the feminism of her attitude, naturally feels indignant, and, after patiently enduring the unpleasant atmosphere which she creates, finally rebels and gives her real reason to feel aggrieved.

And there you are with a matrimonial rift wide and ready, to be wider at the slightest provocation. And all with no logical cause at all.

The whole thing reminds one of the silly saying, "A man never runs for a car after he gets it," which I have often heard people quote in regard to marriage with most cynical emphasis.

Of course a man never runs for a car after he gets it. But would you want him to? What would you think of him if he did?

Listen, brides and brides-to-be. When a man, in the change from lover to husband, does not lose his willingness to work for you, his respect, his camaraderie, and his tenderness towards you, you may be pretty sure that, no matter what minor changes in his manner there are, you have no reason to feel aggrieved.

Don't act abused because he has risen from his knees. Be glad that it is a kind, strong man who stands erect on his two feet before you, ready to take your hand in his and walk with you and guide you and make a pathway for you to the Journey's End.

CAPITAL CITY GIVES HEARTY WELCOME TO GOVERNOR GENERAL

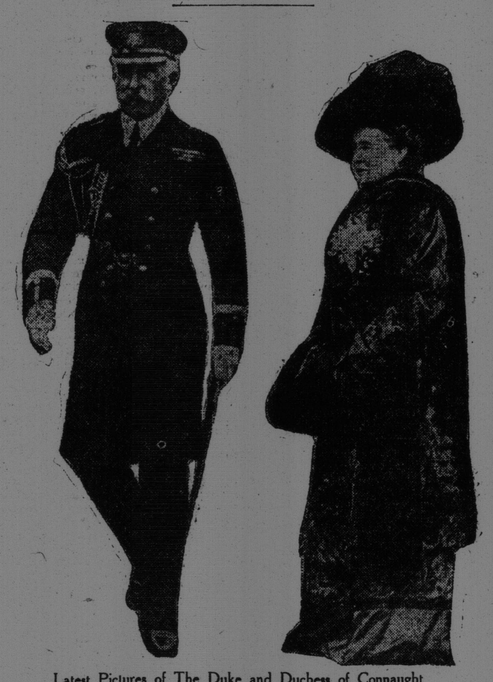

Latest Pictures of The Duke and Duchess of Connaught

Ottawa, Oct. 14—The Duke and Duchess of Connaught arrived in Ottawa this afternoon and were accorded a patriotic welcome in which practically the whole city participated.

Thousands lined the profusely decorated streets, it is estimated over 50,000 people participated in the welcome. From the time the palatial special train pulled into the Union Station until their royal highnesses were escorted to Government House the streets were packed. A crowd estimated all the way from 20,000 to 30,000 jammed the spacious lawns in front of the house of parliament.

The government's welcome was tendered at the station by Premier Borden, and at the parliament buildings, five addresses were presented. The first of these was from the city of Ottawa, presented by Mayor Hopewell, the others were from the St. George's Society, the St. Andrew's Society, St. Patrick's Literary Society and the St. Jean Baptiste Society.

PORTLAND METHODIST CHURCH ANNIVERSARY

The 85th anniversary of the Portland street Methodist church was celebrated yesterday by special services in the church. The Sunday morning class was held at 10 a. m. and special prayers were made asking for God's blessing on the work. The pastor, Rev. H. D. Marr, B. A., preached a special sermon at the 11 o'clock service and a very large congregation was present.

The rally of the Sunday school at 2.30 p. m. was largely attended and the special exercises were very interesting.

The pastor conducted the evening service and the church was crowded. Appropriate music was rendered by the choir of the church, which was assisted by some of the best local talent.

A congregational rally is to take place this evening in the church, and it is expected that a large number of the members of the church and congregation will be present.

THE MAN SOLEMN.

The man whose daughter had just been united to the husband of her choice looked a little sad. "I tell, you, 'squire," he said to one of the wedding guests, a man of his own age, and himself the father of a number of unmarried girls. "I tell you it is a solemn thing for us when our daughters marry and go away." The 'squire assented, not altogether heartily. "I suppose it is," he conceded, "but I can tell you it is more solemn when they don't.

SOME DON'T NEED IT.

"Love makes the world go round," quoted the Wise Man.

"I suppose that accounts for the fact that so many girls are giddy," added the Simple Person—Stray Stories.

DISCIPLES OF CHRIST CONVENTION ENDED

The annual convention of the Church of Disciples of Christ of the Maritime Provinces was closed last evening with a very helpful Mizpah service in which many delegates testified to the inspiration received during the four days' conference at the Douglas avenue Christian church.

The services yesterday began as early as 7.30 o'clock in the morning with a prayer service led by J. Barry Allen, of Fredericton, followed by the morning service with a brilliant sermon on Abundant Life, by Rev. W. F. Chase, of Halifax. The ordinance of the Lord's Supper was then administered, with Elders Emery and Payson presiding.

In the afternoon a very successful mission band rally was held, addressed by Mrs. Gillis and Rev. H. R. Bell. The evening service was very largely attended, and Rev. Mr. Minnick's able sermon was closely followed. Then came the spontaneous testimony of visitors and of the local church members to the success of the convention.

The afternoon was devoted to unfinished Saturday afternoon was devoted to unfinished business and to a Bible school session with addresses by Rev. H. Minnick, Rev. Mr. Chase and H. E. Cooke. In the evening the missionary rally was one of the most enjoyable events of the convention. Mrs. George A. Horton entertained with readings, and a quartette furnished excellent music.

SURE PROOF.

"Is your new song going to be a success?"

"It's sure to make a big hit."

"How can you tell?"

"Every musician who has heard it says it's simply rotten."—Toledo Blade.

A New Head In 30 Minutes

Exchange the aching, throbbing, suffering, muddled head for a clear, cool, comfortable one by taking a

NA-DRU-CO Headache Wafer

25c. a box at your druggists' or by mail from National Drug and Chemical Co. of Canada, Limited, Montreal. 28

WHO Is Going To Be The Lucky One This Xmas In Obtaining The Valuable Premiums Given By S. L. Marcus & Co., The Ideal Home Furnishers, 166 Union Street?

A magnificent SIDEBOARD or SETS of FURS, to suit party, valued at not less than $35.00 is given away absolutely FREE to the one holding the largest number of our one dollar coupons. The same as last year. These coupons will be given away with each dollar purchased and paid into our store. The first issue of our coupons will be on Saturday, September 30th and will be continued until Xmas Eve. You are all well aware that this reliable firm carries out to the letter what it advertises. Bear in mind that our prices challenge competition and we carry the finest line of Ladies' and Gentlemens Ready-to-Wear Clothing—also manufacture and repair furs of every description. We also carry a complete line of Furniture and Home Furnishings.

Watch Our Windows For Our Free Xmas Gifts.

S. L. Marcus & Co., The Ideal Home Furnishers 166 Union Street.

SIR ROBERT PERKS IN ADDRESS OF INTEREST ON METHODIST CHURCH WORK

Feature of Ecumenical Conference in Toronto on Sunday—Speaks on Methodist Brotherhood

Toronto, Oct. 15—The feature of the Sunday services of the Ecumenical Methodist conference in this city was the address tonight by Sir Robert Perks, of London, England, on "Methodist brotherhood."

Referring to the appointment of an international Methodist committee, sanctioned by the conference last week, Sir Robert said: "I consider this the most important and far-reaching step for world good, taken by Methodism, since the days of Wesley. This committee of 100 should be the central war council of the most militant and progressive church in the world. Through its systematized plans the great Methodist churches henceforth should work in unison."

What the International Methodist committee would attempt to do from the top, the Methodist brotherhood should attempt to do from the bottom, Sir Robert said:

"The Methodist brotherhood," he continued, "must seek to unite in one vast, religious free masonry, for mutual help, to the people of Methodism in every city, town and hamlet of the world. Methodism, following Wesley's example, should use its collective influence, energy and wealth for the temporary as well as the spiritual uplifting and well being of its members.

"The organization of the brotherhood should be on a voluntary basis, with as little officialism and formalism as possible. A first work of the brotherhood is to compile a register of Methodist men and women in every city who are going to lend a helping hand in the cause, especially in the assistance of strangers of the denomination, in aiding emigrants, and in securing the co-operation of employers of labor to provide work for those seeking it."

The Church's Work.

As to the urgent need of the brotherhood work, Sir Robert felt that there could be no doubt. "There must be mobilization of the churches of Christ to solve the new social and economic problems. Throughout the world there is industrial discontent. Social revolution is boldly preached. In some lands the guardians of the law appear panic stricken. There is an increasing worship of brute force.

"Only the church can change things. It must preach the simple undiluted gospel of Christ with its lessons of sacrifice, love and sympathy. But also it must recognize that man is the unit of society. It must study and aid the individual, change oftentimes his outlook and ideals, better his surroundings, 'live what is preached, and overthrow the tyranny of materialism and force by the honest, fearless living of the gospel."

A growing materialism, a demand for recreating and an unsettling of faith were ascribed as some of the causes of the deplorable desecrations of the Sabbath at a large mass meeting of the conference this afternoon. The speakers were Rev. W. J. Young, of Danville (Va.), and Rev. A. J. Coullas, of Fall River (Mass.) The theme being "Observance of the Lord's Day, past and present." The strict and puritanical observance of the Sabbath years ago was contrasted with present day conditions and the people were urged to cease decrying the Sabbath of the past and to insist upon the divine origin of the Sabbath and obligation to observe it carefully.

CASCARETS WORK WHILE YOU SLEEP

Salts, Calomel and Cathartic Pills Are Violent — They Act on Bowels as Pepper Acts in Nostrils

Take a Cascaret tonight and thoroughly cleanse your Liver, Stomach and Bowels, and you will surely feel great by morning. You men and women who have headache, coated tongue, can't sleep, are bilious, nervous and upset, bothered with a sick, gassy, disordered stomach, or have blackache and feel all [illegible] inside with Cascarets—or merely [illegible] a passageway every few days with [illegible] cathartic pills or castor oil? [illegible] is important.

Cascarets immediately cleanse and regulate the stomach, remove the sour, undigested and fermenting food and foul gases; take the excess bile from the liver and carry off the decomposed waste matter and poison from the intestines and bowels.

Remember, a Cascaret tonight will straighten you out by morning. A 10 cent box from your druggist means a clear head and cheerfulness for months. Don't forget the children.

Elocution and Physical Culture

Miss Emma Heffer will receive pupils in Elocution and Physical Culture on and after October 4th and 5th at her rooms on North Market street, second floor, Market Building.

8395 10 17

TURKISH PARLIAMENT OPENS; WILL RESIST DEMANDS OF TURKEY

Constantinople, Oct. 14.—The Turkish parliament was opened this afternoon. The sultan's speech from the throne was read, according to custom, by the grand vizier, in the presence of the sultan, the oldest Turkish prince, the foreign diplomats and the heads of the foreign banks.

Profound silence marked the reading by Said Pasha of the speech, at the conclusion of which applause broke out. Sultan Mohamed V., appeared to be deeply affected. The speech from the throne dealt mostly with the action of Italy in declaring war over Tripoli and with the steps taken by the powers looking to mediation.

"In the meanwhile," the grand vizier read, "the Turkish government continues to have recourse to measures to defend its rights and legitimate interest."

The speech declared that Italy's ultimatum was presented while the Turkish government was engrossed in developing the country industrially and repairing the errors of the past regime. It accuses "Italy of opening hostilities before the expiration of 24 hours after the ultimatum was given, and with firing upon torpedo boats in the Adriatic when they were saluting, ignorant that hostilities had broken out.

"My greatest desire," said the sultan, "is to see all Ottomans work towards the great development and fraternity of the union. It will continue the policy of avoiding offence to the rights of others, while maintaining our own rights."

The chamber re-elected Ahmed Riza Bey, president, by 83 votes to 55 for Mahir Said, representing the independent opposition. Ahmed Riza urged that the young Turks' committee keep its hands off in the coming elections. The chamber then adjourned until Monday. Certain young Turks will control the chamber, making the position of the cabinet stronger. This will result in a continuance of the resistance to the Italian demands.

CITY CORNET BAND FAIR

The City Cornet Band Around the World Fair was attended by another large crowd Saturday night. The fair, which is to be continued for five more days, is proving to be a big attraction and the management feel highly satisfied with the results. Several new features are to be added to the already varied list of attractions and record breaking attendances are expected during this week. Those who were in attendance at the fair during last week voted the "Cave of the Winds" a very amusing attraction. The music on Saturday evening was furnished by the City Cornet Band.

The prize winners in the different contests were as follows: Ladies' bean board, Miss Edna McCormick; gent's bean board, Mr. Compton, Fairville; bowling alley, Leo J. Gallagher. St. Mary's Band will be in attendance this evening and the Artillery Band on Tuesday evening. A concert in which some of the leading local talent will take part is being arranged for Wednesday evening.

SAVE 25 TO 50 PER CENT BY BUYING HERE!

By purchasing your needfuls here you save from 25 to 50 per cent and get just as good goods as you can get at other stores at the higher prices.

A few of the bargains follow:—

Heavy Shaker Flannel, 27 inches wide, at 8 1-2 cts. a yard.

Yard wide Shaker Flannel at 10 cts. a yard.

Heavy Plaid, beautiful patterns, at 12 cts. a yard.

Nice bargains in **New Flannelette, Heavy Twill, 12 cts. a yard.**

42 to 52 inches wide, **Heavy Tweed Dress Goods**, in soft colors, 28 to 65 cents a yard.

N. J. LaHOOD

282 Brussels Street

Near Corner Hanover.

BUREAU COMMODE BED Enamelled Brass Trimmed SPRING Double Wire MATT. Soft Top $18.45 See Window Display

J. MARCUS 30 DOCK STREET