

KEEWATIN POWER COMPANY.

On the closing days of the Ontario Legislature, an agreement was signed granting concessions to the Kewatin Power Company. The company, the owner of the Island, in the Lake of the Woods, has expended upwards of \$500,000 on water power on the Winnipeg River, and intends to construct extensive pulp mills, at a cost of \$1,500,000, which will operate, to give an annual output of 40,000 tons, employing at least 100 hands. Half a million must be spent, according to the agreement, within a year, the whole million and a half within two years. In consideration of this expenditure the Government grants the right for a period of twenty-one years, to cut spruce, poplar, or whitewood and balsam

or jackpine to enable the company to work its mills to their full capacity along the rivers and streams tributary to the Lake of the Woods, other than the Rainy River. The company may select sixty square miles of land from this territory, upon which is to be found the woods aforesaid, and it shall pay forty cents per cord of 128 cubic feet for spruce and 10 cents per cord for the other woods. Only the right to cut wood is thus sold to the company. The following gentlemen constitute the company: Richard Fuller, of Hamilton; John Mather, Alex. Fraser, of Ottawa; Wm. Gibson, of Beamsville; Henry Newell Bate, David McLaren, of Ottawa; Alex. McLaren, of Buckingham, Quebec; Henry K. Egan, Newell Bate, of Ottawa; Thomas Bate, of St. Catharines; Robert A. Mather, of Keewatin; Wm. H. Brouse, of Toronto; John B. Fraser, Ottawa.



HARDWOOD LUMBER

**HOUSTON BROS.
HOUSTON BROS.
HOUSTON BROS.
HOUSTON BROS.**

YELLOW PINE AND CYPRESS

**Cairo, Ill.
Memphis, Tenn.
Bigbee, Miss.
Columbus, Miss.**

INQUIRIES SOLICITED

Address Main Office

GEO. T. HOUSTON & CO.,

CHICAGO, ILL.

HAS. H. VOGEL
THOROLD, ONT.

**Mill Architect
and Engineer**

Estimates, Supervision
and Contracts.

SPECIALTIES—PAPER PULP AND SULPHITE PULP
MILLS, ELECTRIC PLANTS, SURVEYS AND
IMPROVEMENTS OF WATER POWER.

Many years' practical experience. References on application.

WIRE MATS FOR PULP MILLS

THE B. GREENING WIRE CO., LIMITED
Hamilton and Montreal

JOHN BERTRAM & SONS
DUNDAS, ONT.

MANUFACTURERS OF

PAPER MACHINERY

Cylinder Moulds
Wet Machines

Cutters
Dryers

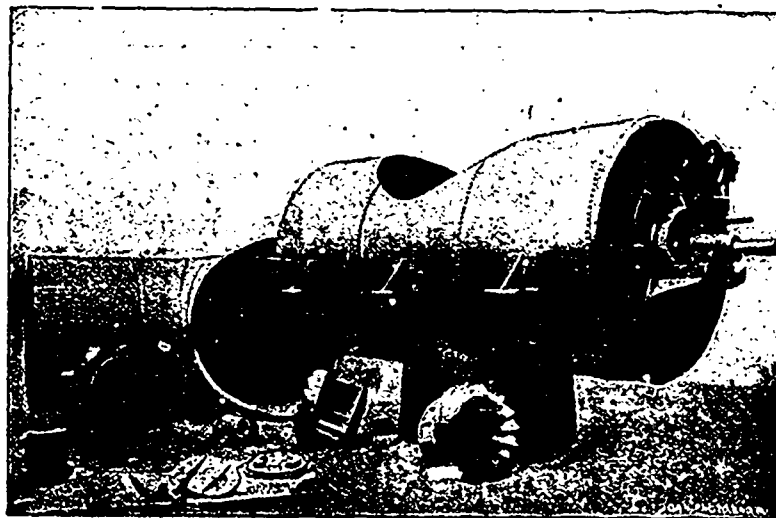

THE above view shows one of the many styles of setting and case to which our

CROCKER PATENT TURBINE

may be adapted. This plant was built for direct connection to Wood Pulp Grinders.

We invite correspondence from those contemplating the erection of Ground Wood Mills. Estimates submitted for complete equipments.

Let us have your address and we will send you a copy of our new 1900 Turbine Catalogue, also circulars of the Port Henry Grinder, etc.

THE JENCKES MACHINE CO.

38-40 Lansdowne Street

SHERBROOKE, QUE.

~ ~ ~ CORRESPONDENCE SOLICITED ~ ~ ~