Dineen's Hats for Easter

There is more variety of styles in Men's Hats introduced this Easter than has been brought out for several seasons past.

We have imported a complete and fully assorted variety in hard and soft felts. No other hats can compare with them.

$2. $2.50. $3

Exclusive agents in Toronto for Henry Heath's London Hat and Dunlap's New York Hat.

Store Open Until 10 o'Clock Saturday Evenings.

DINEEN'S

Cor. Yonge and Temperance Sts.

DOG BETRAYS MURDERER.

Frantic Rage Leads to Arrest and Confession Follows.

Margaretville, N.Y., April 13.—Horace S. Burnside, of Maryland, a little village thirty miles from here, was wounded while leaving his barn on Saturday evening by a man who stood in a dark corner of a fence and fired a shotgun at him. Burnside's dog ran toward the assailant, who shot the animal, but did not kill it.

When Stephen Craft went to the Burnside house yesterday the dog, which had before been friendly to him, went frantic with rage. This aroused suspicion and he was arrested for shooting Burnside.

Craft confessed and told of a plot to kill the entire Burnside family.

LIBERAL WINS.

Lethbridge, Alta., April 13.—The Liberals have carried the provincial by-election here, Simmons being 87 in the lead over Sherman (Labor) and 155 over Kiffer (Conservative), with only three small polls to hear from, which will not alter the result.

Valued at $15,000.

Windsor, April 13.—Canadian secret service men say that the invoice value of jewelry seized in the apartments of Mrs. Ann B. Kleiser, at the Manning House, in Windsor, and at her home in Toronto, amounts to $15,000. Mrs. Kleiser has until next Friday to show her receipts.

ALKURA Money back if it fails; simple home treatment. No publicity—$1 per box. Can be given secretly if desired. Excellent Nerve and Stomach Tonic. Call or write. The BURGESS and POWELL CO., 78 YONGE ST., TORONTO.

CURES DRUNKENNESS

The more critical you are the more good points you see in Score Tailoring. Business Suits and Spring Overcoats to your order, $22.50—$25.00.

SCORE'S

Tailors and Haberdashers

77 KING ST. WEST.

YORK COUNTY AND SUBURBS EAST END REALTY ACTIVE

Office in Lee Ave. Erected in Few Hours, While Agent Does Business in Open Air.

The iron horse is well up the Don Valley. The rails have reached the bridge over the river between the farms of Harvey Armstrong and Sam. Martin, about 5 1-4 miles north of the present terminal of the road in Rosedale. This bridge will be crossed, and it is hoped that the two other crossings north of this one will be made within five days, and the rails up under the C.P.R. viaduct over the Don in less than a week. This will leave a little over three miles to the last crossing of the Don at Clark's, where the rails are already laid from the north. Three weeks ought to see the road ironed from Toronto to Beaverton. This does not mean that all the permanent bridge structures are in place or that the ballasting has been done—this will take some time longer, but a few days more of dry weather will aid the work materially.

Drying Up Fast.

The wind and sun of yesterday dried up the roads all over the country, and the land as well, and under favorable circumstances the farmers will be at work by Tuesday or earlier. But a Don Valley weathermaker said last night that there's to be another storm before the farmer gets to work.

East Toronto.

East Toronto, April 13.—One of the happiest events in the history of East Toronto Lodge, I.O.O.F., was that of last night, when the local brethren entertained visitors from the city and elsewhere. Bro. John Berry presided. Speeches, song and music combined to form a delightful entertainment. Among those contributing were Bert Harvey, Walter Valleau, W. S. Johnstone and Deputy Grand Master A. Care. The concert was followed by luncheon and dancing.

The Beaches Lodge, A., F. & A. M., will pay a fraternal visit to Acacia Lodge on Monday evening.

The local executive of the Brotherhood of Locomotive Engineers and Firemen will give a concert at home in Boston's Hall on Monday evening.

The proposal to pay an annual rental for the land on which the pumping plant is located is favorably viewed generally.

Councillor Ross will shortly begin the work of supervising the planting of shade trees thruout the town. Much of the planting will be done on the Danforth-road. Those planted last have thriven remarkably well. The amount expended will be $100.

In wards one and two, where building operations are active, considerable property, it is said, changed hands today.

An instance of the activity which prevails in real estate in the east end of the city was shown to-day on Lee-avenue. At 7 o'clock this morning workmen began the erection of an office for Burke & Co., immediately opposite the Brandenbury property, on Queen-street. At 3 o'clock the office, a structure 12x12 feet, was completed, and the firm installed actively engaged in the sale of real estate. While the office was in course of construction, Mr. Burke transacted business on the street.

John McP. Ross has just completed, near the corner of Queen-street and Beech-avenue, one of the finest residences east of the Don. The building is steam-heated and lighted with electricity. Mr. Ross expects to occupy his new home within the next fortnight.

Workmen this morning began excavating for a new building on the corner of Oak and Queen-streets.

A walk along the lake shore from the Woodbine to Munro Park shows little damage from the storms of the winter. All the summer houses are practically uninjured, while the beach in some places extends out 50 feet beyond that of last year. The influx of visitors has already begun, and promises to far outstrip any previous year.

Every boat rack in the new clubhouse has, it is said, been already engaged.

York Mills.

The services at St. John's Church on Easter Day will be conducted by the rector, Rev. Richard Ashcroft, as follows: 8 a.m.—Celebration of holy communion. 11 a.m.—Morning prayer with holy communion. 3 p.m.—Children's service. 7 p.m.—Evensong, fully choral.

Deer Park.

Easter services in Christ Church, Deer Park, will be conducted by the rector, Rev. T. C. Paterson. The order of service is: Matins—Choral—Hymns A. & M. 134, 135, 137; Te Deum, Jackson; anthem, "Awake up My Glory," F. C. Maker; communion service; Kyrie, Plummer; Gloria Tibi, Tours; Sanctus, Tours; Gloria in Excelsis, Blackburn.

Evensong—Choral—Hymns A. & M., 134, 133, 131, 140; Magnificat and Nunc Dimittis, Marks; anthem, "They Have Taken Away My Lord," Stainer.

North Toronto.

Mrs. Thyer of Deer Park is spending her Easter holidays in Montreal.

Yesterday operations were started for the erection of the new office building near Mount Pleasant Cemetery. The old walls were taken down. Henry Jennings of Toronto is the contractor.

An impromptu fire brigade was organized yesterday morning on Sherwood-avenue, where the grass on an empty lot was burning fiercely. The male persuasion fought the fire with brooms, etc., while the gentle sex busied themselves with carrying water.

Mr. and Mrs. Powell of Kincardine are visiting their son, Rev. T. W. Powell, and their daughter, Mrs. (Rev.) A. Griffin.

The services for Easter Sunday at St. Clement's Church are as follows: Holy communion at 8 a.m. and 11 a.m.; regular service at 7 p.m. Special music is provided for the 11 a.m. and 7 p.m. services.

Mr. and Mrs. E. Atkins of Victoria-avenue are taking a three weeks' trip to Boston, New York and Atlantic City.

Special music will be rendered at the services at the Presbyterian Church tomorrow. At the evening service Mrs. Lougheed will sing.

The holiday railroad traffic on the Metropolitan was very heavy yesterday.

The is quite a contrast between Yonge-street, Deer Park, and Yonge-street, North Toronto. On the former stretch the mud has been scraped off and the road is dry and solid. In the North Toronto section empty rigs are getting stuck in the mud.

Bracondale.

Building operations on several new houses started yesterday.

R. Coley, who went to England last fall, has returned here, and has accepted a position with the Langmuir Trunk Company, Toronto, as electrician.

At the meeting of the directors of the Bracondale Public Library, it was resolved that on and after May 1 the library will be open two evenings each week, instead of three, viz., Monday and Friday.

An accident happened on Thursday evening, at Wychwood, when Mr. Jamieson of Denison-avenue, Toronto, had his arm broken. He drives a delivery wagon, and the horse got the line under its tail. Jamieson tried to get the line free when the horse kicked and struck his right arm. Dr. Warren attended him.

There is a rumor that a petition is in circulation, on the quiet, around Wychwood and Bracondale, to ask the city for annexation.

Toronto Junction.

Toronto Junction, April 13.—The second day of the Toronto Junction Gun Club shoot commenced at 9.30 a.m. today. The attendance was considerably better than yesterday, but owing to shifty wind the averages in many cases were not as favorable. Dr. J. E. Wilson of Hamilton made some good scores. There was a large number of onlookers. The individual score in the ten events is:

McGill, 17, 19, 15, 18, 17, 16, 16, 16, 15, 17; Rock, 15, 16, 17, 14, 18, 14, 19, 15, 16, 18; Dunk, 19, 16, 17, 18, 17, 18, 18, 17, 16, 18; P. Wakefield, 16, 15, 14, 13, 15, 15, 12, 17, 14, 8; W. Wakefield, 14, 12, 14, 16, 13, 18, 19, 15, 12, 13; Owian, 20, 11, 14, 15, 13, 16, 18, 16, 13, 17; Jennings, 17, 18 16, 18, 17, 16, 17, 16, 18, 16; J. R. Taylor, 19, 17, 20, 17, 20, 19, 18, 18, 17, 17; Tryers, 20, 18, 19, 15, 17, 18, 16, 19, 15, 17; Glover, 16, 15, 15, 12, 18, 16, 15, 15, 16, 17; Ingham, 16, 15, 18, 17, 16, 16, 19, 16, 17, 14; Remecke, 17, 16, 17, 17, 17, 18, 19, 15, 16, 17; G. Wolfe, 14, 17, 16, 19, 14, 19, 17, 15, 18, 16; Marsh, 18, 13, 16, 17, 14, 18, 18, 16, 16, 16; Day, 20, 18, 19, 16, 15, 16, 17, 18, 15, 18; Wm. Morrison, 17, 17, 12, 17, 1, 19, 17, 17, 17, 18; Big Buck, 16, 18, 13, 20, 19, 16, 16, 15, 8, 20; Bredannaz, 18, 14, 19, 19, 19, 17, 19, 18, 19, 17; A. B. Smith, 10, 10, 13, 5, 15, 15; G. G. Jordan, 17, 14, 16, 18, 17, 14, 17, 18, 16; Dr. Wilson, 16, 19, 18, 18, 16, 19, 20, 18, 17, 17; H. A., 19, 19, 15, 13, 19, 16, 18, 17, 15, 17; Upton, 14, 17, 18, 18, 19, 19, 20, 19, 16, 17; W. A. Smith, 18, 17, 14, 20, 14, 17, 14, 19, 18, 18; G. A. Cline, 14, 14, 18, 17, 13, 13, 15, 12, 15, 9; Green, 14, 13, 14, 12, 15, 13; Matthews, 19, 18, 12, 14, 17, 16; Popp, 15, 17, 15, 15, 17; Rasperry, 15, 18, 16, 16, 16, 16, 16.

At 8.30 this evening, as Walter Fryer of 39 Farley-avenue, city, was driving west on Dundas-street, when turning out to allow another rig to pass the horse became unmanageable and ran into a hydrant near the corner of Clendenan-avenue, breaking the shafts of the buggy and causing other damages to the amount of $25. It also damaged a vehicle of William Maher.

The Ladies' Aid of Davenport Methodist Church will hold a pancacke social on Monday evening, 23rd inst. Mayor Smith has consented to act as chairman.

The funeral of the late Mrs. I. Winn of Elizabeth-street will take place on Monday at 10 a.m. to Prospect Cemetery. It is expected that two of her sons from the west, one from Edmonton and the other from Calgary, will arrive in time. Rev. Beverley Smith will officiate.

About 1.45 to-day a fire alarm was sent in from box 23. The department promptly responded and found the grass on fire in the town park.

Town Solicitor Anderson has received a copy of an order by the railway commission, granting the G.T.R. permission to extend their siding on the south side of St. Clair-avenue, west from Argyle-road to Elizabeth-street, that they may connect with the C.P.R. and cross St. Clair-avenue about 100 feet east of St. Clair School, for the purpose of obtaining an entrance to Gunns, Limited. This is only a temporary arrangement for construction purposes. There is a gang of about fifty men now at work preparing the roadway for the new track. The railway commissioners are to meet the town council and go over the ground with a view to utilizing the old Belt Line Railway. All those interested should be on hand Tuesday morning at 10 o'clock, in the town hall.

Markham.

At an enthusiastic meeting of lacrosse enthusiasts, held on Wednesday night, it was decided to reorganize the Markham Club. These officers were elected: T. H. Speight, hon. president; R. A. Mason, president; J. M. Winker, first vice-president; H. G. Sanderson, second vice-president; A. Wilson, third vice-president; R. J. Corson, secretary-treasurer; G. W. Wilson, J. A. Jessop, W. Jewell and E. H. Wilson, executive committee. It was decided to place two teams in the C.L.A. series, a junior and a senior.

Wm. Ferguson has purchased the building on the corner of Main and Centre-streets for $1150, and M. C. Selby the property on which his shop is located. Mr. Selby will tear down the present building and erect a residence and shop thereon.

Levi Fretz, who for more than a year has been engaged in mission work in Cobalt, spent the last week in Markham.

The bazaar and tea held by the ladies of St. Andrews Presbyterian Church netted $125.

The W.M.S. of Peaches Church will hold their annual service to-morrow. In the morning the Rev. Mr. Lee will preach, and in the evening Mrs. Guy of Markham. Music will be furnished in the morning by the choir of the church, and in the evening by the Victoria Square Quartet.

Councillor Wylie has been appointed deputy high chief ranger of the Independent Forresters for the Markham district.

Norway.

At St. John's Church, Norway, there will be held high communion at 7 a.m. and 8 a.m. Easter morning with choral service at 11 a.m., when the anthem, "Come Unto Him," by Gounod will be rendered. A children's service will be held at 3.15 in the afternoon. At the evening service at 7 Semper's "I Am He That Sleepteh," and Roberts' "Seek Ye the Lord" will be given.

Lost.

On April 12, between Weston and Rowntree's Mills, on the Gravel-road, between 5 and 7.30 p.m., a sum of money. Reward by addressing Ed. W. Brown, Woodbridge.

100,000 ADDITIONAL SHARES.

Cobalt, April 13.—(Special.)—The first local allotment of treasury stock of the Silver Bar Mining Company was sold out in six hours, and President McConnell and his directorate placed on sale a second block of 100,000 shares at $1 each. The proceeds of these sales of stock are to be applied to development of the property on a large scale.

Hon. Geo. Bryson, one of the directors of the Bank of Ottawa, is on a visit to the Temiskaming. He returned from Haileybury to-day, where his bank has recently established a branch.

[Registered]

J. W. T. FAIRWEATHER AND CO.

IN THE DRESSING OF MEN---FOR GOOD GOODS IN THE HIGHEST STYLE--- WE HAVE "THE VERY LAST WORD"

Not much time left to you to debate the question of Easter dress with yourself—

Men are last minute buyers anyway when it comes to having something for personal use—and that's one reason this has grown to be such a useful store—

Well!—what do you need?

A Silk Hat—we have them right in style and best in quality—5.00—6.00 and 8.00—

A New Derby Hat—we have them— best makes at that—2.50 to 5.00—

A New Soft Hat—we have them in biggest variety — black and correct shades for the season—2.00 to 6.00—

A New Overcoat—don't worry about custom made—day's past for that—fashionable garments ready to wear—15.00 to 30.00—

A New Suit—conventional "frocks"—smart sack styles that couldn't be better—so you couldn't do better than put on a "FAIRWEATHER'S" suit—15.00 to 25.00—

A New Bit of Neckwear—the most appropriate of Easter shades in the newest shades in 4-in-hands—50c—75c and 1.00

A Pair of Gloves—to be really exact you must wear a pair of grey suedes—and you'll pay us **1.50** for a good pair—and for a pair of Dent's tan walking gloves **1.00**—

What else?— Shirts — Fancy Vests — Half-hose — Handkerchiefs—Underwear — Collars — Cuffs—Suspenders — and other things—

STORE OPEN THIS EVENING—

J. W. T. FAIRWEATHER AND CO.

84-86 YONGE STREET.

MURAD

PLAIN TIPS

Turkish Cigarettes.

HOUSEKEEPERS' NEEDS!

Washers, Wringers, Mangles, Carpet Sweepers, Household Scales, Carpet Beaters and Stretchers, Etc.

Rice Lewis & Son

LIMITED

Cor. King and Victoria Sts., Toronto

Dr. Soper

Treats displacements, painful menstruation, ulceration, leucorrhoea, ovarian, uterine and all female diseases.

Unnatural drains, emissions, lost vitality, syphilis, stricture, varicocele, bladder affections, and all diseases of men.

If unable to call send history of case and 2-cent stamp for reply. Hours 9.30 to 12 a.m., 2 to 5 and 7 to 8 p.m. Sunday 2 to 5 p.m.

Office corner Adelaide and Toronto streets, opposite Post Office.

DR. A. SOPER,

25 Toronto Street, Toronto, Ont.

THE ROBERT **SIMPSON** COMPANY, LIMITED

H. H. FUDGER, President; J. WOOD, Mgr. Saturday, April 14

Store Opens 8 a.m. Closes 5.30 p.m.

Two Good Easter Monday Purchases in the Men's Store

Men's $8.50 and $9 Raincoats $5.95

Little Boys' $3 to $5 Suits for $2.49

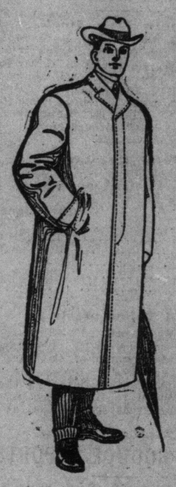

THE Men's Store is on the ground floor of the Yonge and Richmond corner. Here we sell nearly everything a man or a boy wants to wear. It's a convenient place for a man to shop and the goods we sell are chosen from all Canada in competition for our trade.

Two instances of the good things customers of the Men's Store are offered so frequently are contained in the two paragraphs which follow:

100 Men's Dark Oxford Grey Covert Cloth Raincoats, a close, smooth finished material, suitable either for a spring overcoat or can be worn in wet weather, lined with Italian cloth, single-breasted Chesterfield style, long skirt with full back, sizes 35-44, reg. $8.50 and $9, while they last, Monday..... **5.95**

50 Small Boys' Fancy Blouse, Buster Brown, Russian and Brownie Suits, a variety of materials, including tweeds and serges, nicely trimmed and finished, in assorted light and dark colors, in the lot are some of the best selling lines we have, but the bulk are small sizes from 2½ to 5 years, reg. $3 to $5, to clear Monday..... **2.49**

For Easter Journeys

Remember this baggage formula of visiting:

ONE MONTH—ONE TRUNK
ONE WEEK—ONE SUITCASE
ONE NIGHT—ONE BAG

Remember this also: Our Trunk Department has revolutionized the price scale on leather travelling goods. Come and see for yourself.

TRUNKS.

50 Trunks, canvas covered, high square model, tourist and steamer styles, leather fibre and metal bindings, brass trimmings, one, two and three trays, top one covered, two outside straps, sizes 30, 32, 34 and 36 inch, worth $4.50 to $6.00, on sale Monday **3.95**

SUIT CASES.

62 Solid Cowhide Grain Leather Suit Cases, olive, brown and London russet, cloth and leather linings, also made from new matting, leather bound, two outside grain leather straps going all around case, expensive leather handles, brass lock and bolts, and two brass locks and bolts combined, sizes 22, 24 and 26 inch, worth $4.50 to $6.00, on sale Monday **3.95**

CLUB BAGS.

45 Club Bags, made from finest London russet, brown, olive and black, French, smooth, boarded and cross-grain leathers, leather linings, with pockets, leather covered frame, best single and double handles, dull and polished brass lock and clasps, sizes 14, 16, 18, worth $5.00 and $6.00, on sale Monday **3.95**

Rogers' Spoons and Forks

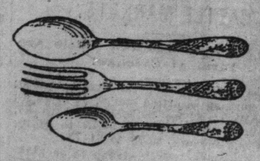

Our customers from out of town probably know that Wm. A. Rogers' silver-plated table ware, as sold by this store, is the best value in silverware offering in Canada today. It is all guaranteed by the maker in the strongest, most satisfactory terms, and we unhesitatingly endorse their guarantee, as in our entire experience with it we have never received or heard of a complaint.

We have a large new shipment of knives and forks from the Rogers' factory, sent for Easter time, and we would like to remind out-of-town folks of this opportunity to take home some good silverware at the Simpson prices.

2000 Set Tea Spoons, Wm. A. Rogers, extra heavy silver plate, on 21 per cent nickel silver base, fancy scroll design, guaranteed full standard weight of plate, each spoon stamped with maker's name and "horse shoe" trade mark. This quality usually sold for $2.85 per dozen, Monday, set of six ..... **.79**

400 Sets of Dessert Spoons and Forks to match, Monday, set of six **1.59**